

Xénon 	Incorporateur 1/3 / Chemical injector 1/3	01.03.2013
	244838000	Chap. 08 P. 1

244843000 Ind.E

(E)

x 2

701001186  
703001111  
703001111  
702002030

244857000  
Livré avec  
244835000

534001003 (C)  
237726000 (C)

247209000 (B) (C) (E)  
701026001 - X (C)

705002018 (B) (C)  
718011010 (B) (C)  
718026003 (B) (C)  
237726000 (B) (C)

237313000 Lg 0.450 m

244876000

175321000

244877000

(A) 300605000

(A) 506003001  
Tuyau Lg 0.360m

(A) 300605000

244877000

175321000

244876000

244835000

237313000 Lg 1.800 m (C)

237313000 Lg 0.900 m (C)

237732000 (E)

237726000 (E)

237313000 Lg 0.900 m (C)

237726000 (C)

534003006 (B)

237221000

237206000

237227000

237236000 (A)

244871000 Ind.B

237225000

237219000

013057000

(E) (B) 247159000

(B) 701003025

237166000

240783000

237165000

244153000 (F)

Xénon 	Incorporateur 2/3 / Chemical injector 2/3	12.11.2012
	244837000	Chap. 08
		P. 2

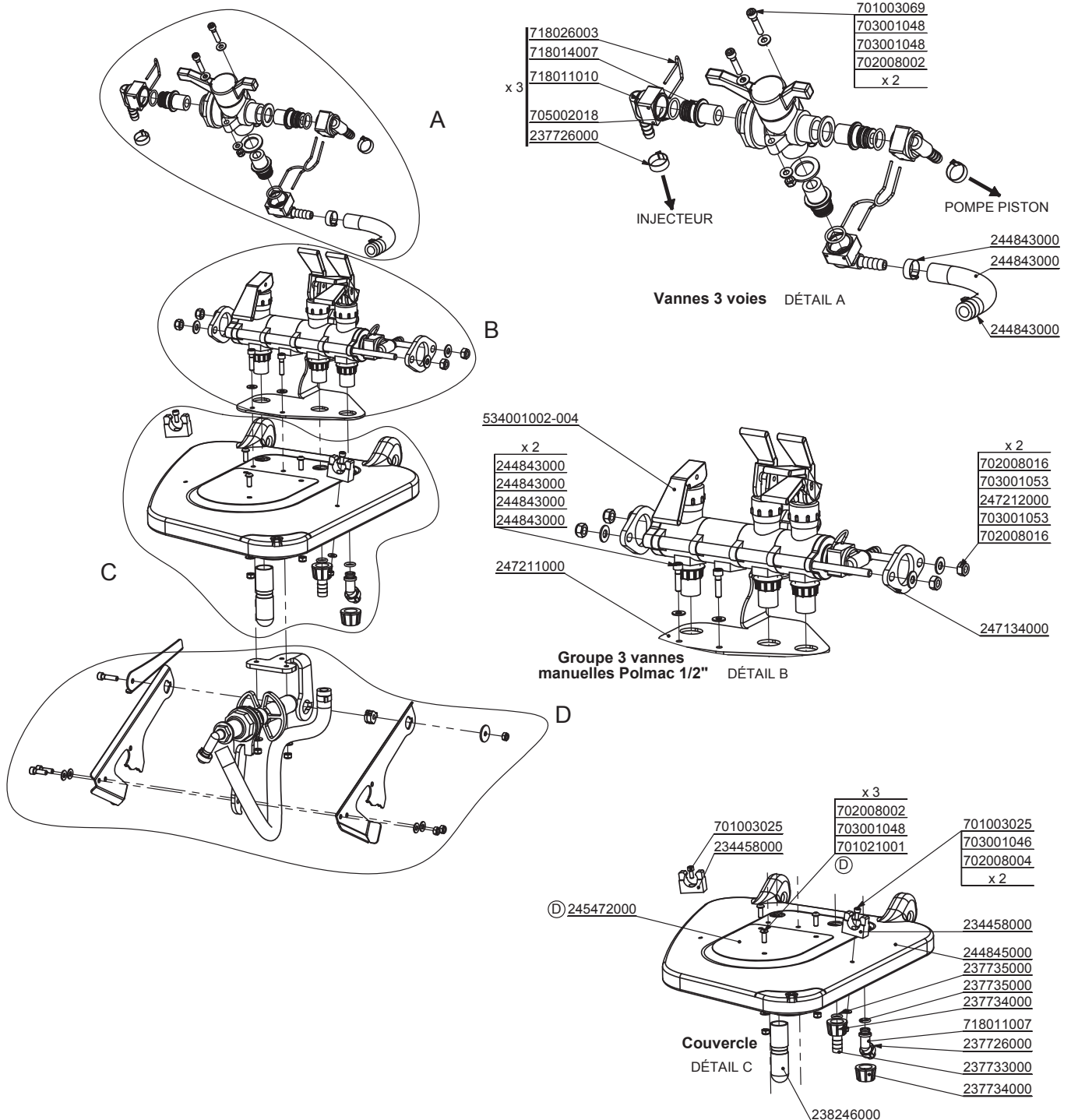

- 718026003
- 718014007
- 718011010
- 705002018
- 237726000
- 701003069
- 703001048
- 703001048
- 702008002
- x 2

- 534001002-004
- x 2
- 244843000
- 244843000
- 244843000
- 244843000
- 247211000
- 702008016
- 703001053
- 247212000
- 703001053
- 702008016
- x 2
- 247134000

- x 3
- 701003025
- 234458000
- 702008002
- 703001048
- 701021001
- 701003025
- 703001046
- 702008004
- x 2
- 245472000
- 234458000
- 244845000
- 237735000
- 237735000
- 237734000
- 718011007
- 237726000
- 237733000
- 237734000
- 238246000

- 701003065
- 247272000
- 247205000
- x 2
- 702008002
- 703001048
- 703001048
- 701003061
- 238749001
- 247203000
- 237726000
- 247207002
- 703100015
- 702008002
- 247204000
- 237313013
- 237205000
- 237726000
- 247206001

Rince bidon DÉTAIL

Xénon 	Incorporateur 3/3 / Chemical injector 3/3	21.02.2012 Chap. 08
	244843000	P. 3

**GRILLE DE PUISARD**

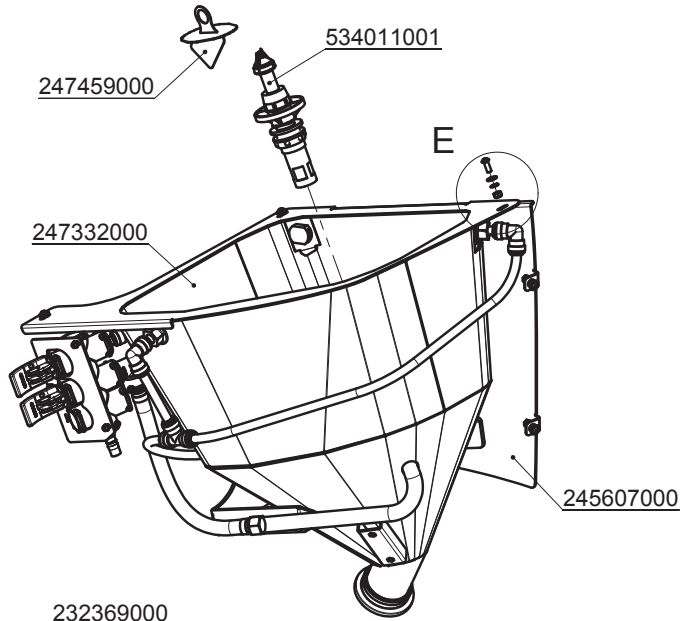

**DETAIL ORIENTATION INJECTEUR/VANNE**

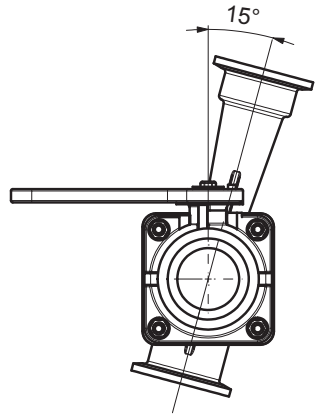

703003003

702008051

247461000

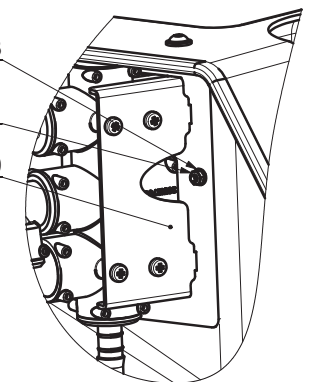

244608000

240469028

511250017

511322003

701021001

703001048

703003003

701003018

Autocollant

250234000

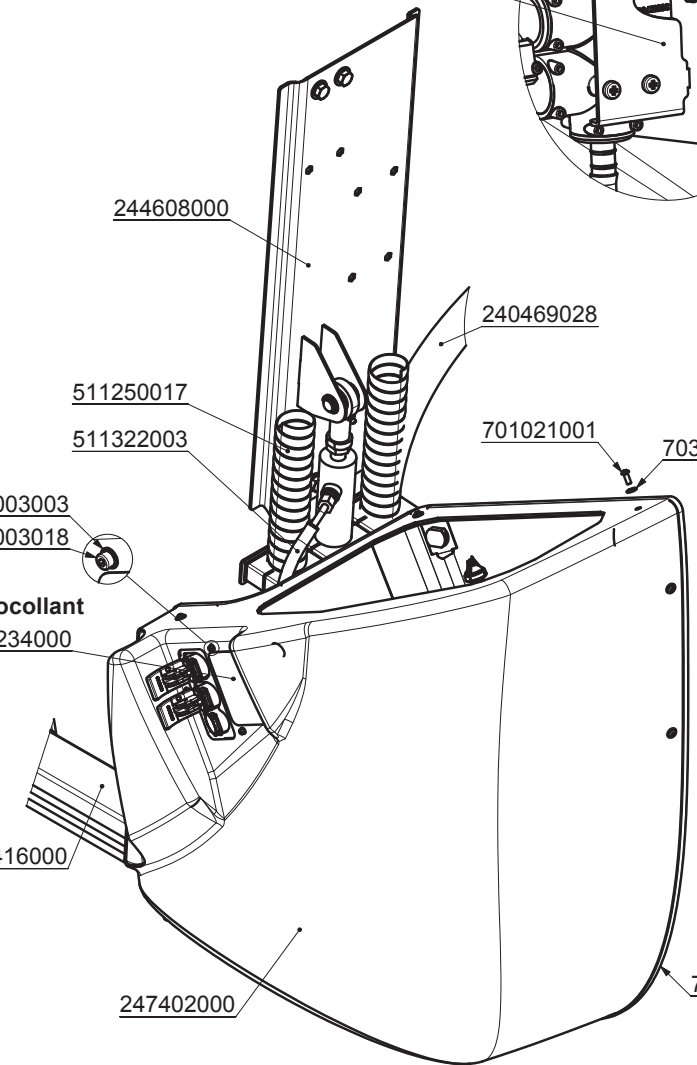

247416000

247402000

705016059

**DETAIL E VISSERIE FIXATION CARTER 247402000**

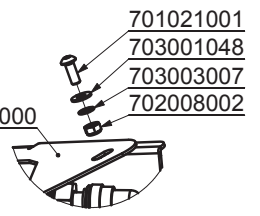

701021001

703001048

703003007

702008002

232369000

703003015

701001158

715011002

705010002

534003011

715011002

705010002

715001003

247332000

718022012

718022012

715011002

718030001

705010002

715011002

705010002

715001003

718022012



Xénon	Incorporateur inox 1/6	11.09.2013
<b>Mathot</b>		Chap. 08
	247460000	P. 4

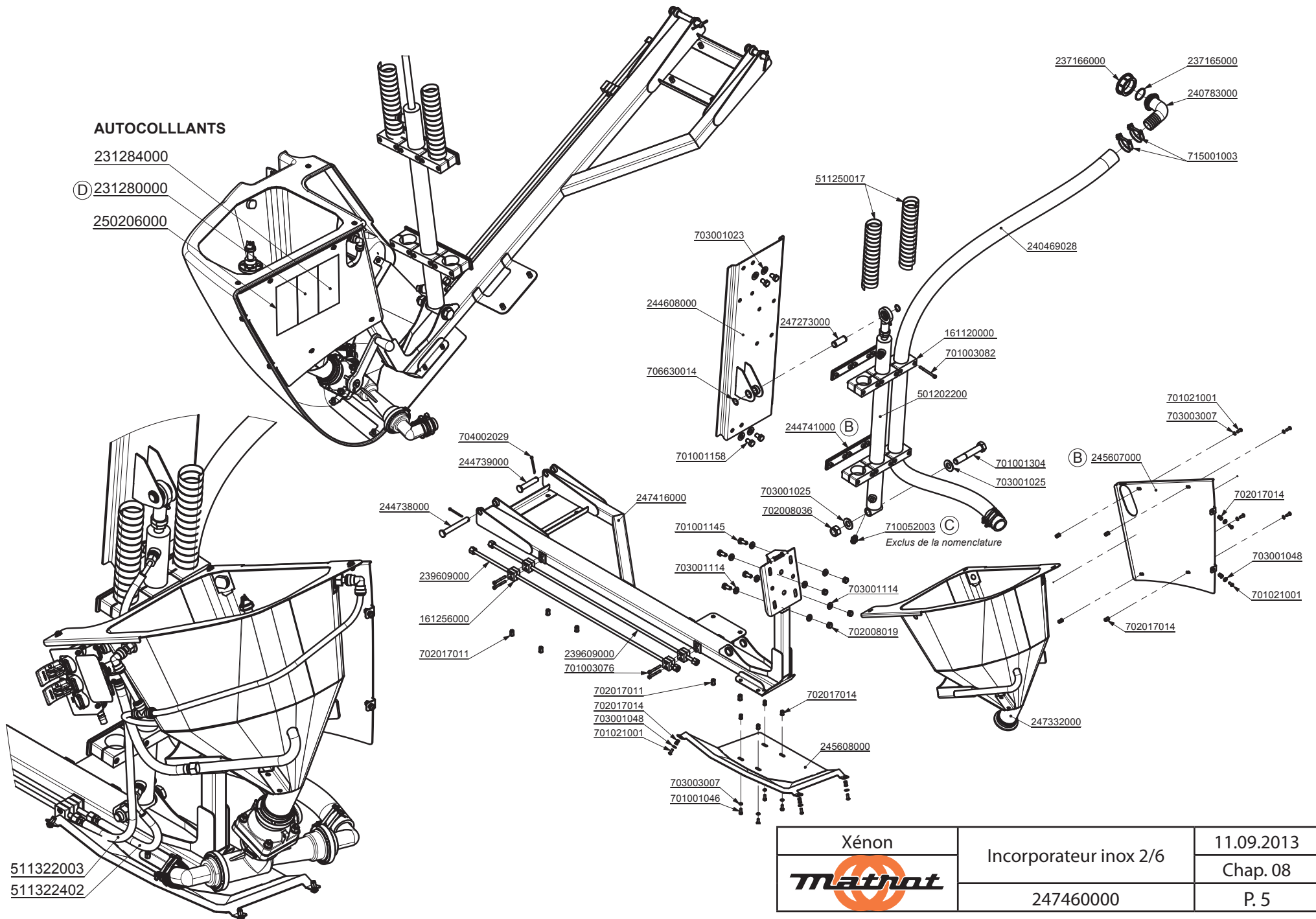

Xénon 	Incorpateur inox 2/6	11.09.2013
	247460000	Chap. 08
		P. 5

**DETAIL ORIENTATION DES BUSES**

Les buses doivent être orientées de 20° environ vers le bas et positionnées suivant le schéma ci-dessous

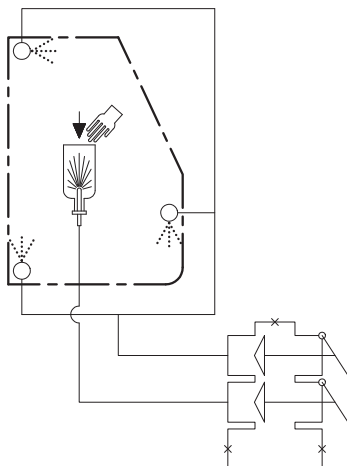
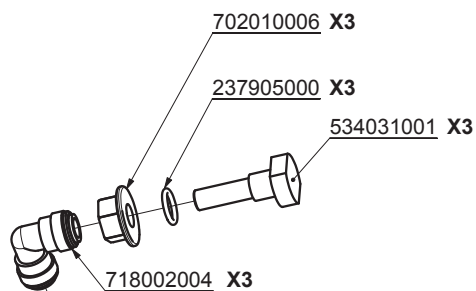
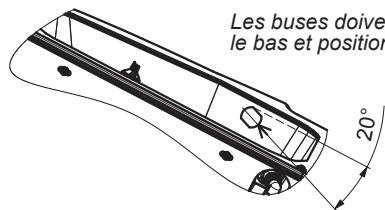

▲ Alimentation vanne (20 Bars)

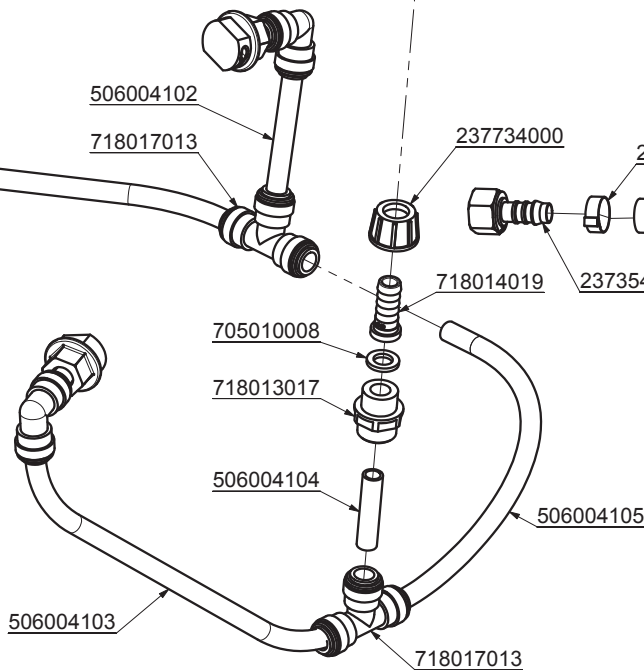

237313028  
Alimentation buses rince-cône

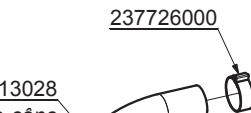

237726000

237726000

237313041  
Alimentation rince-bidon

237726000

237354000

247455000

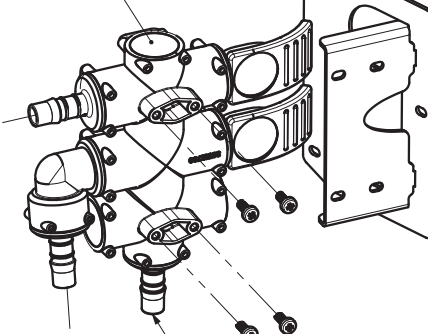

701026003 X4

Alimentation vanne

247461000

Xénon	Incorporateur inox 3/6	11.09.2013
	247460000	Chap. 08
		P. 6

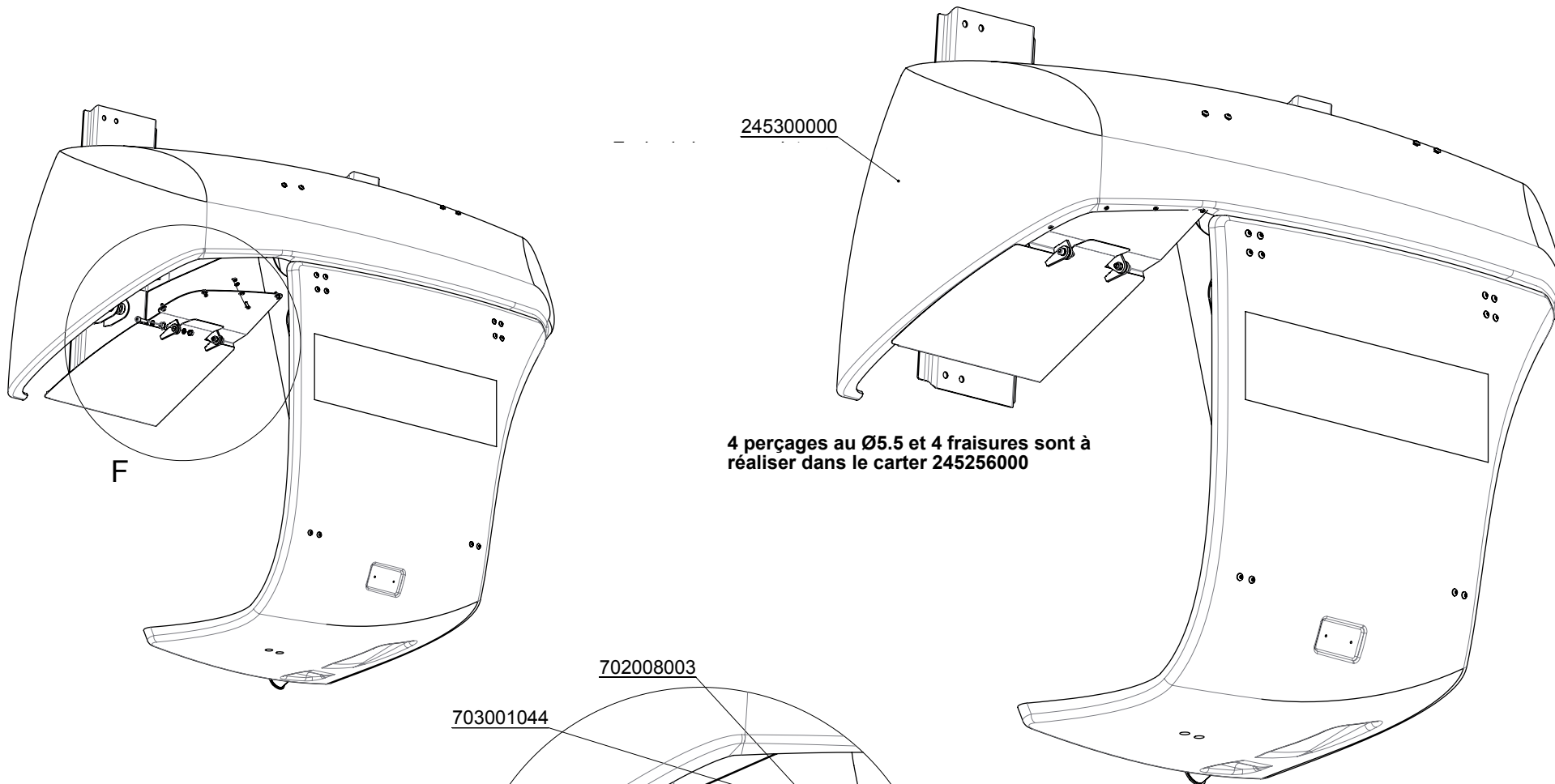

4 perçages au Ø5.5 et 4 fraises sont à réaliser dans le carter 245256000

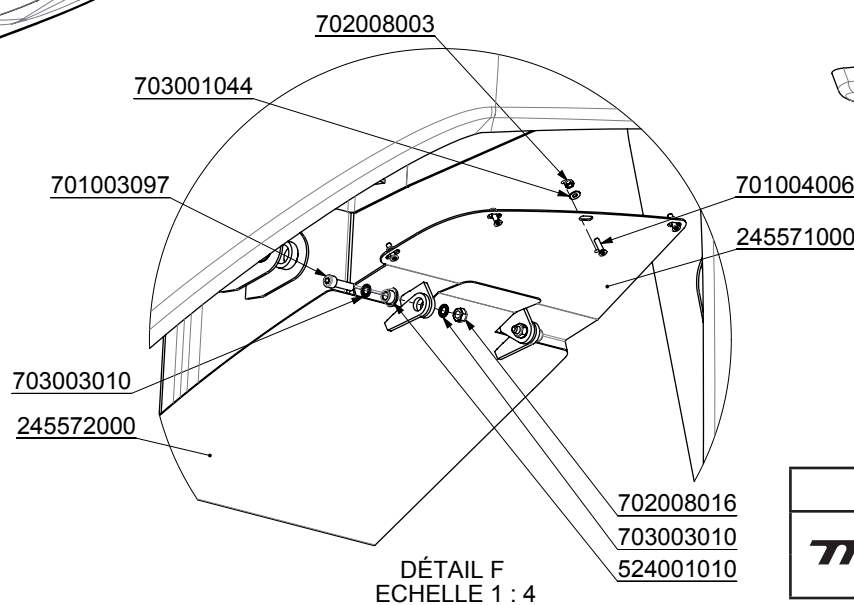

DÉTAIL F  
ECHELLE 1 : 4

Xénon	Incorporateur inox 4/6	11.09.2013
<b>Mathot</b>		Chap. 08
	247460000	P. 7

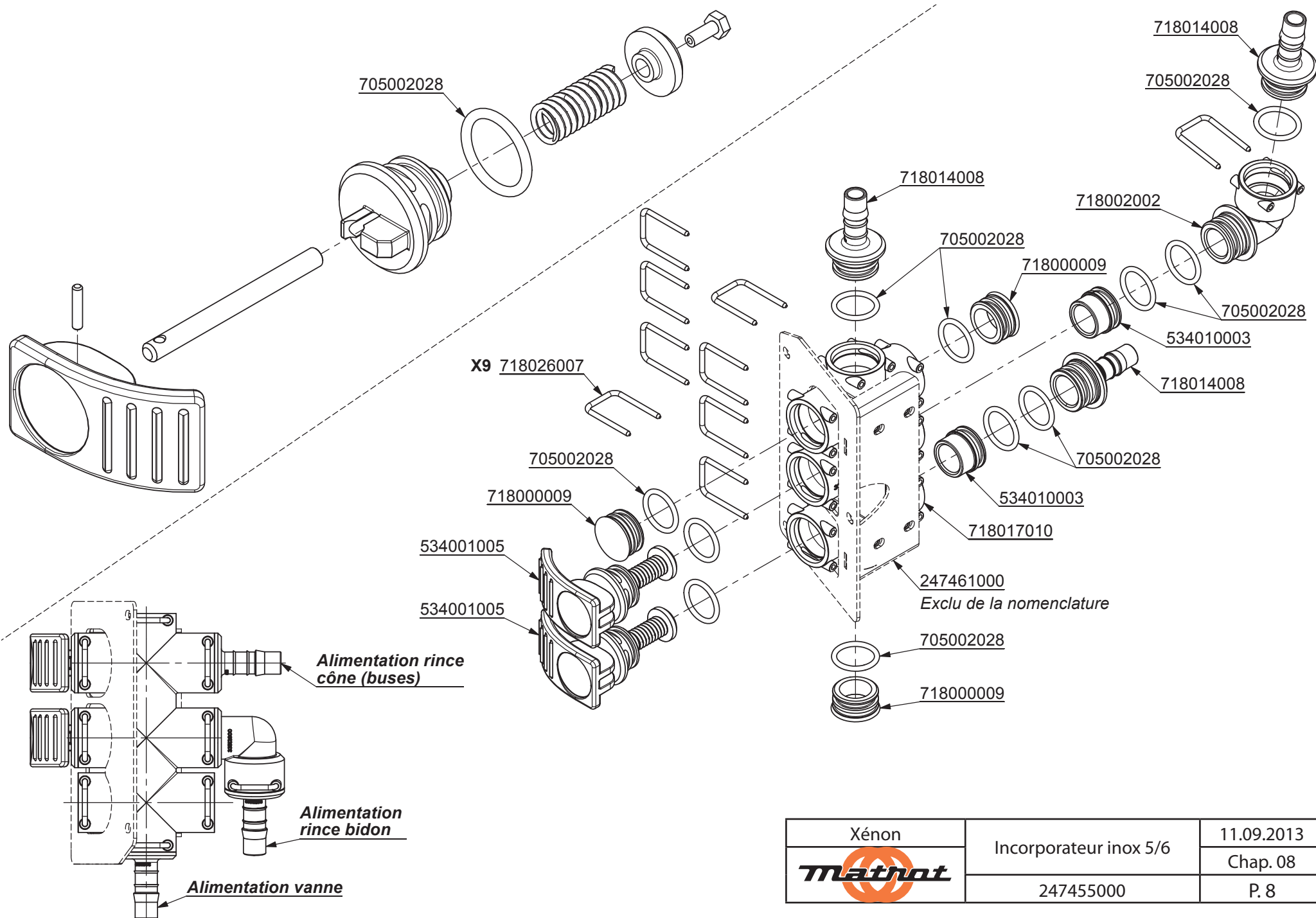

Xénon	Incorporateur inox 5/6	11.09.2013
<b>Mathot</b>		Chap. 08
	247455000	P. 8



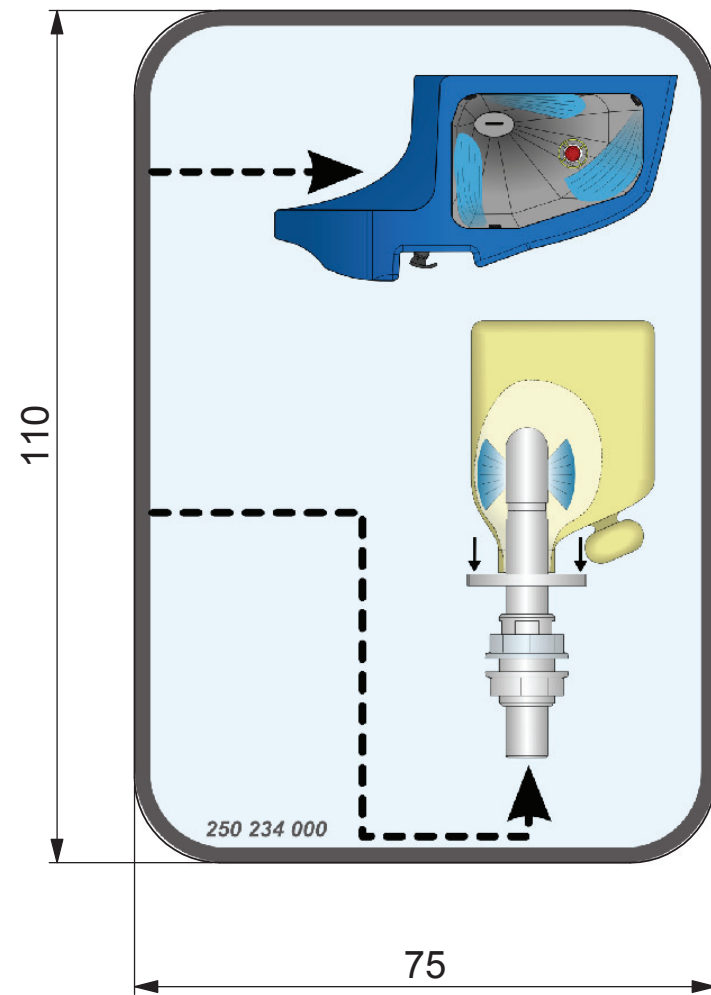
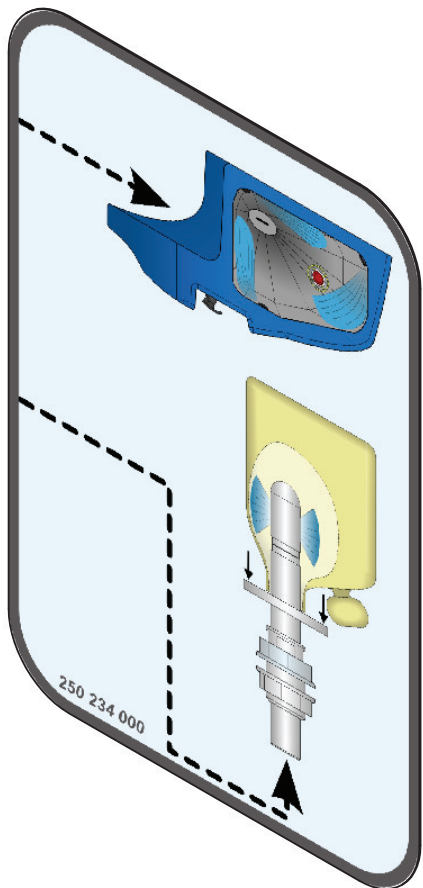

Xénon	Incorporateur inox 6/6	11.09.2013
<b>Mathot</b>	250234000	Chap. 08
		P. 9

**GRILLE DE PUISARD**

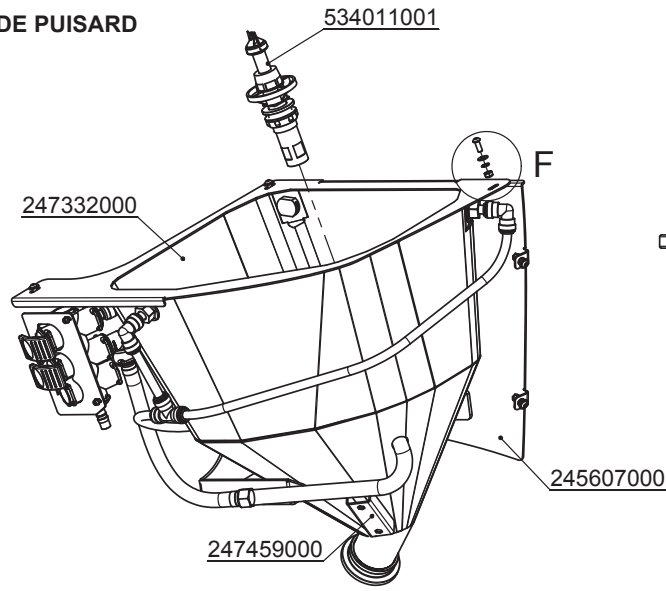

**DETAIL ORIENTATION INJECTEUR/VANNE**

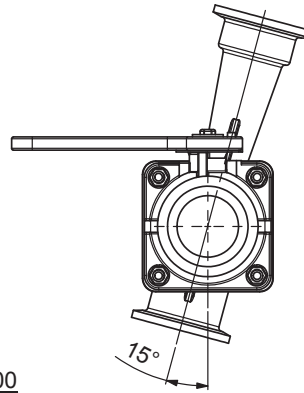

703003003

702008051

247461000

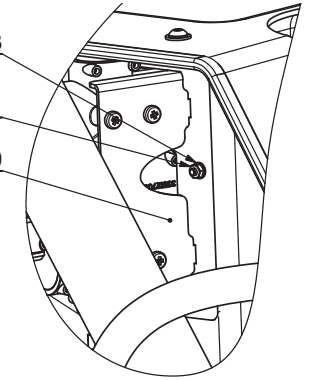

244608000  
*Exclu de la nomenclature*

240469028

511250017  
511322003  
*Exclu de la nomenclature*

701021001

703001048

**DETAIL E VISSERIE FIXATION CARTER 247402000**

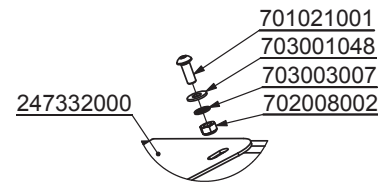

703003003  
701003018

**Autocollant**  
250234000

247416000

247402000

705016059

232369000  
703003015  
701001158

715011002

715001003

534003011  
715001003  
705010002

718022012

718030001

715011002  
705010002

715011002  
705010002  
718022012

701021001  
703001048  
703003007  
702008002

244585000

244585000

534010010

245490000

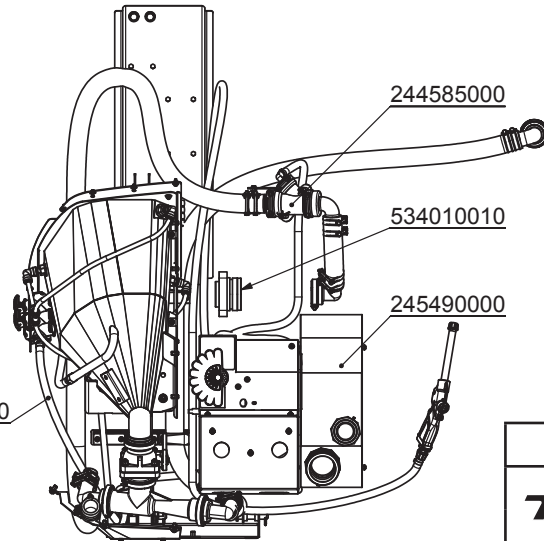

Xénon 	KIT SAV pour installation incorporateur INOX 1/8 247474000	01.03.2013
		Chap. 08
		P. 10

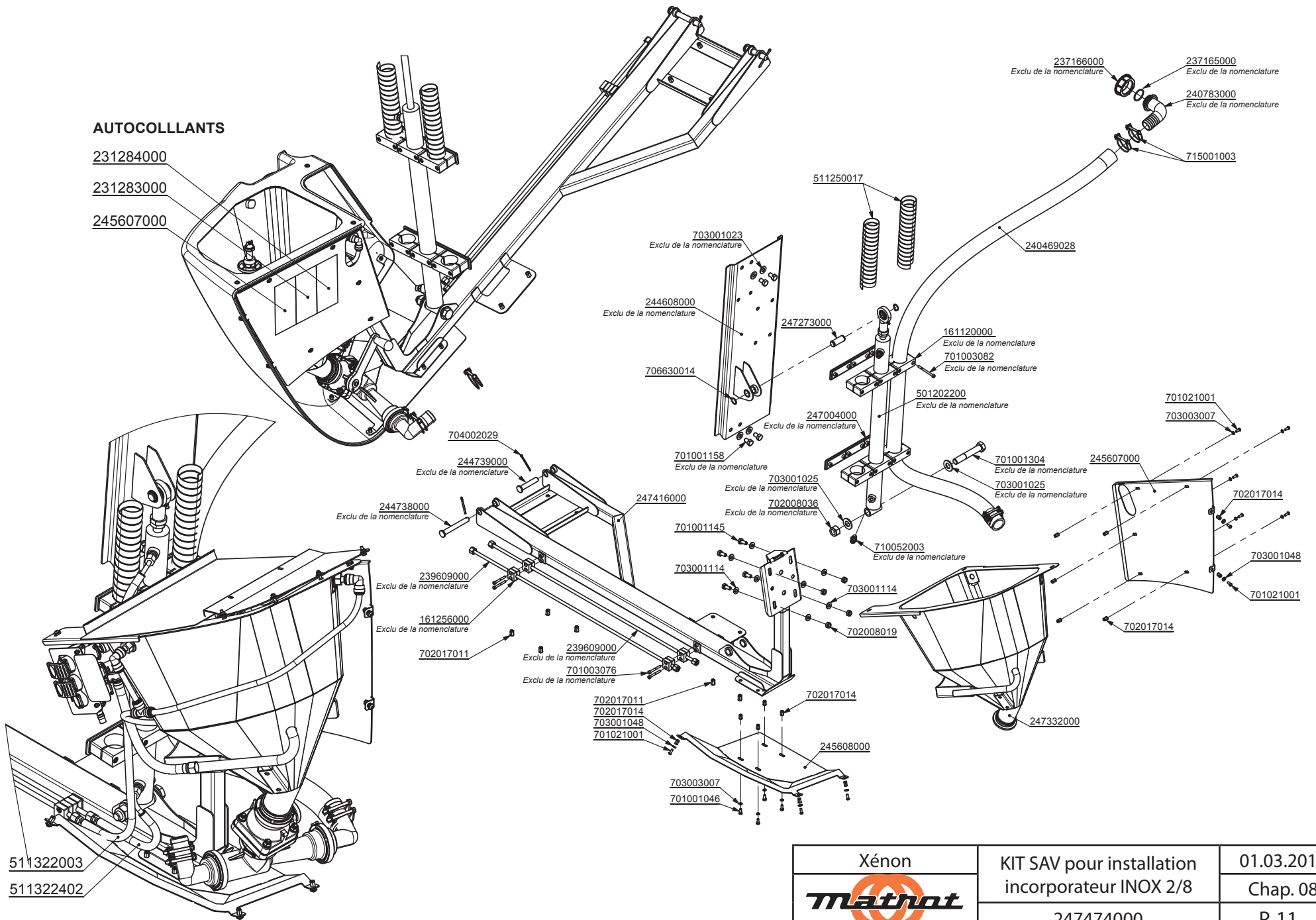

Xénon 	KIT SAV pour installation incorporateur INOX 2/8	01.03.2013
	247474000	Chap. 08 P. 11

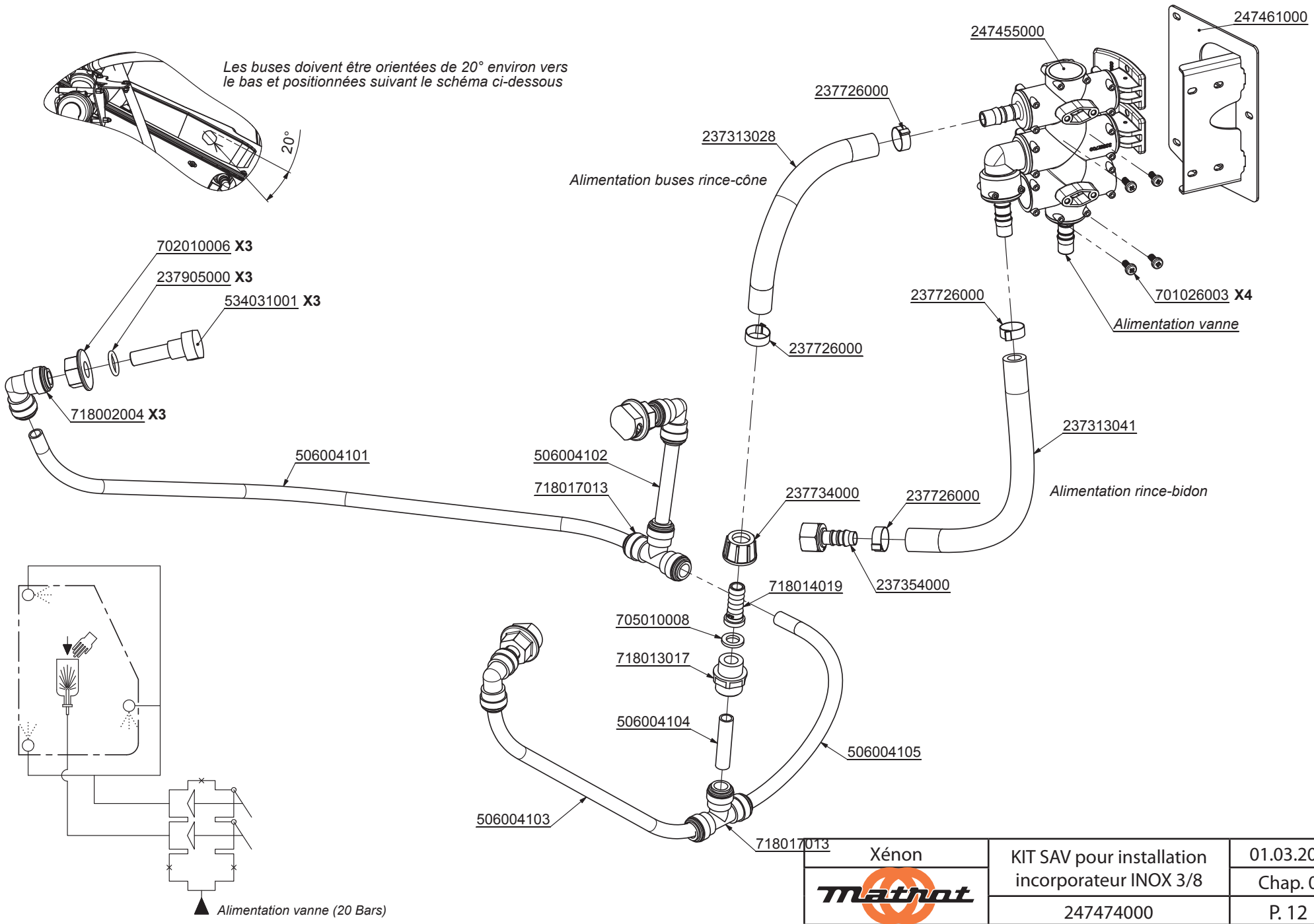

Xénon 	KIT SAV pour installation incorporateur INOX 3/8	01.03.2013 Chap. 08
	247474000	P. 12

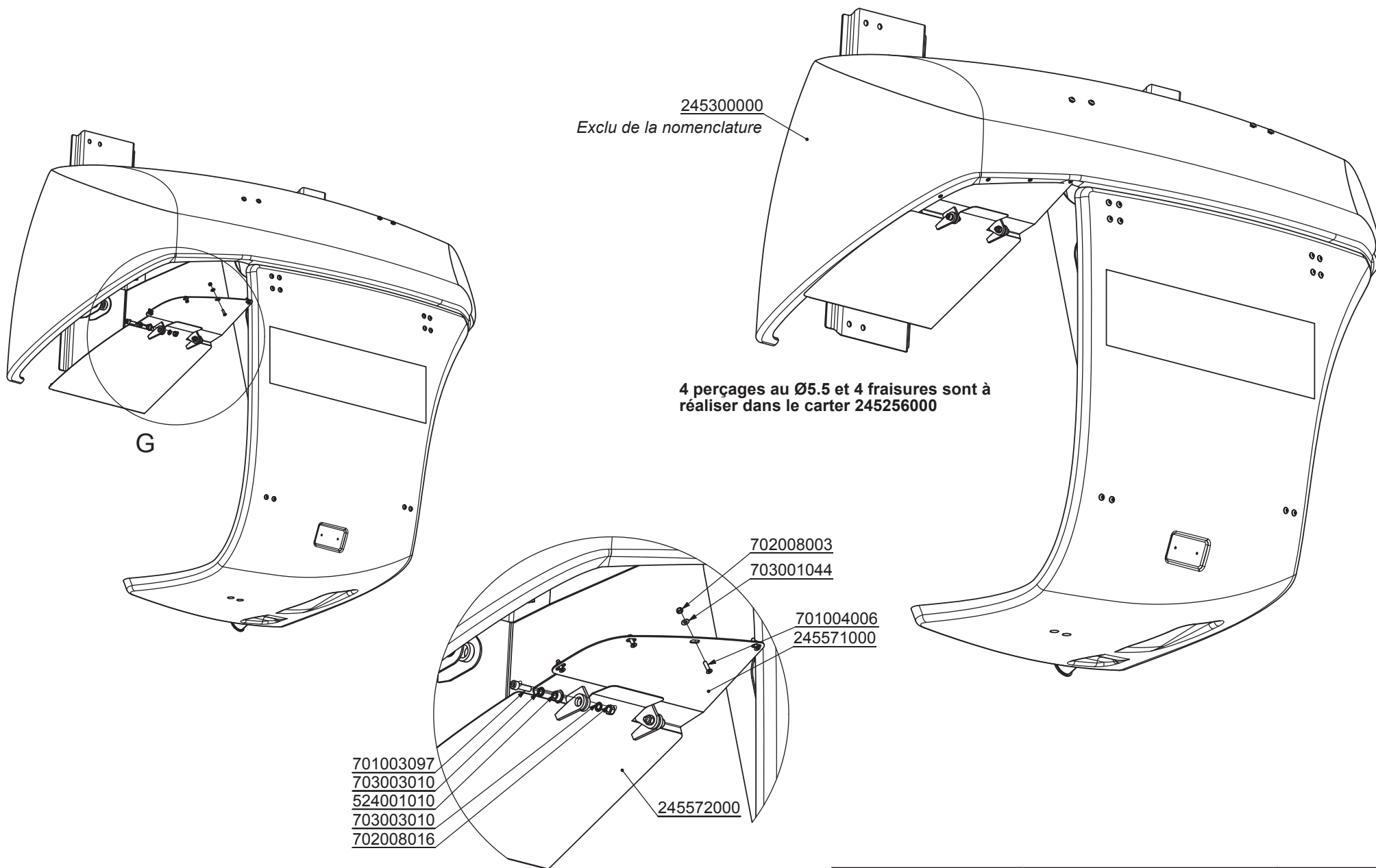

DÉTAIL G  
ECHELLE 1 : 4

Xénon	KIT SAV pour installation incorporeur INOX 4/8	01.03.2013
<b>Mathot</b>		Chap. 08
	247474000	P. 13

DIMENSIONS RELATIVES AU MONTAGE

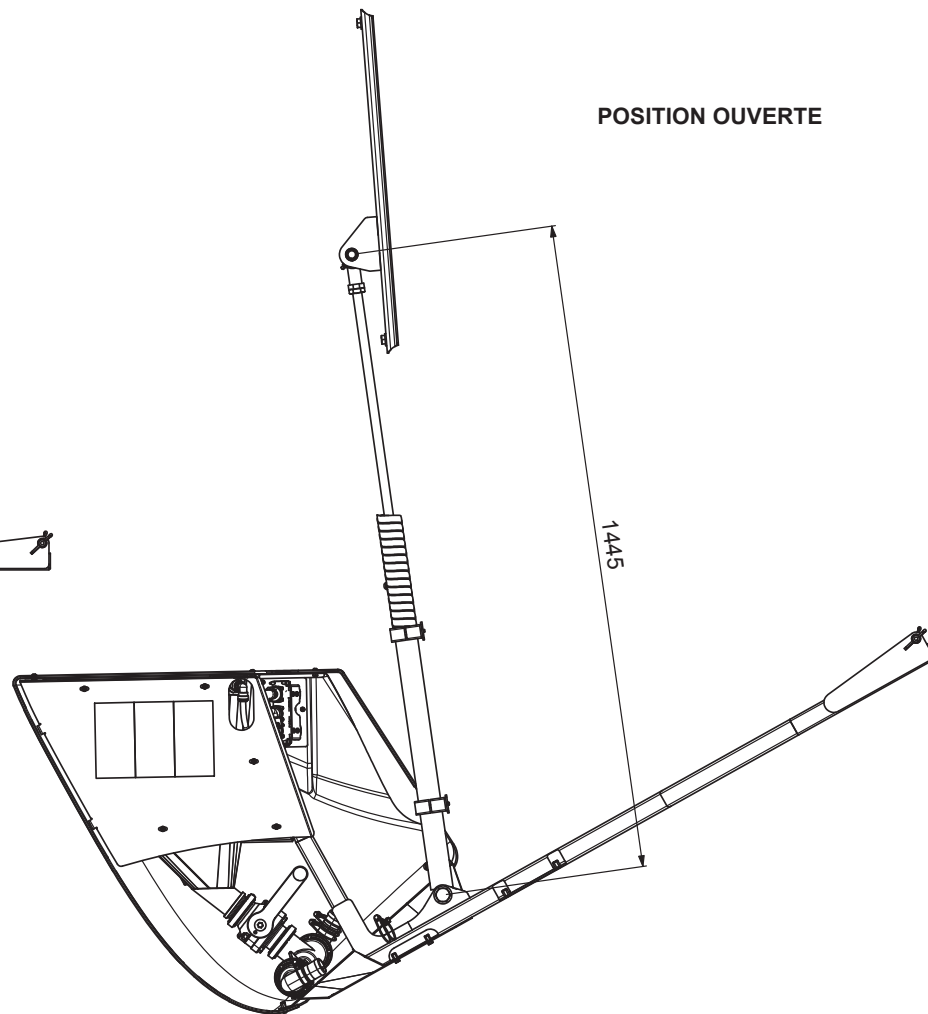
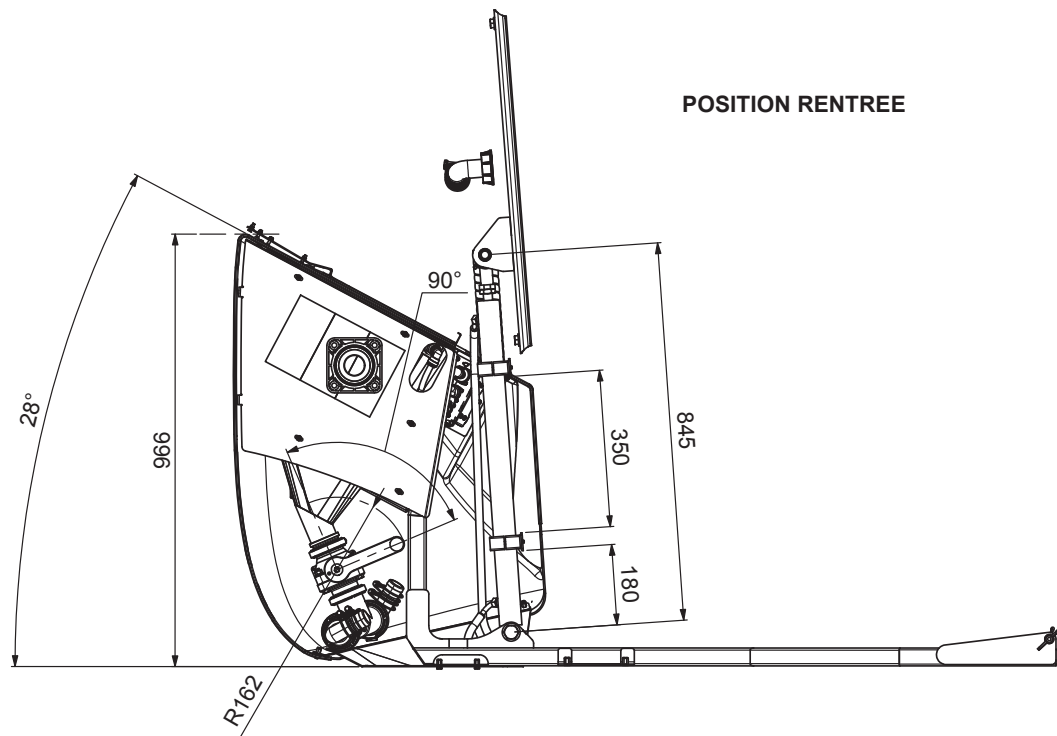

Xénon	KIT SAV pour installation incorporeur INOX 5/8	01.03.2013
<b>Mathot</b>		Chap. 08
	247474000	P. 14

## REPLACEMENT FLASQUE GROUPES VANNES

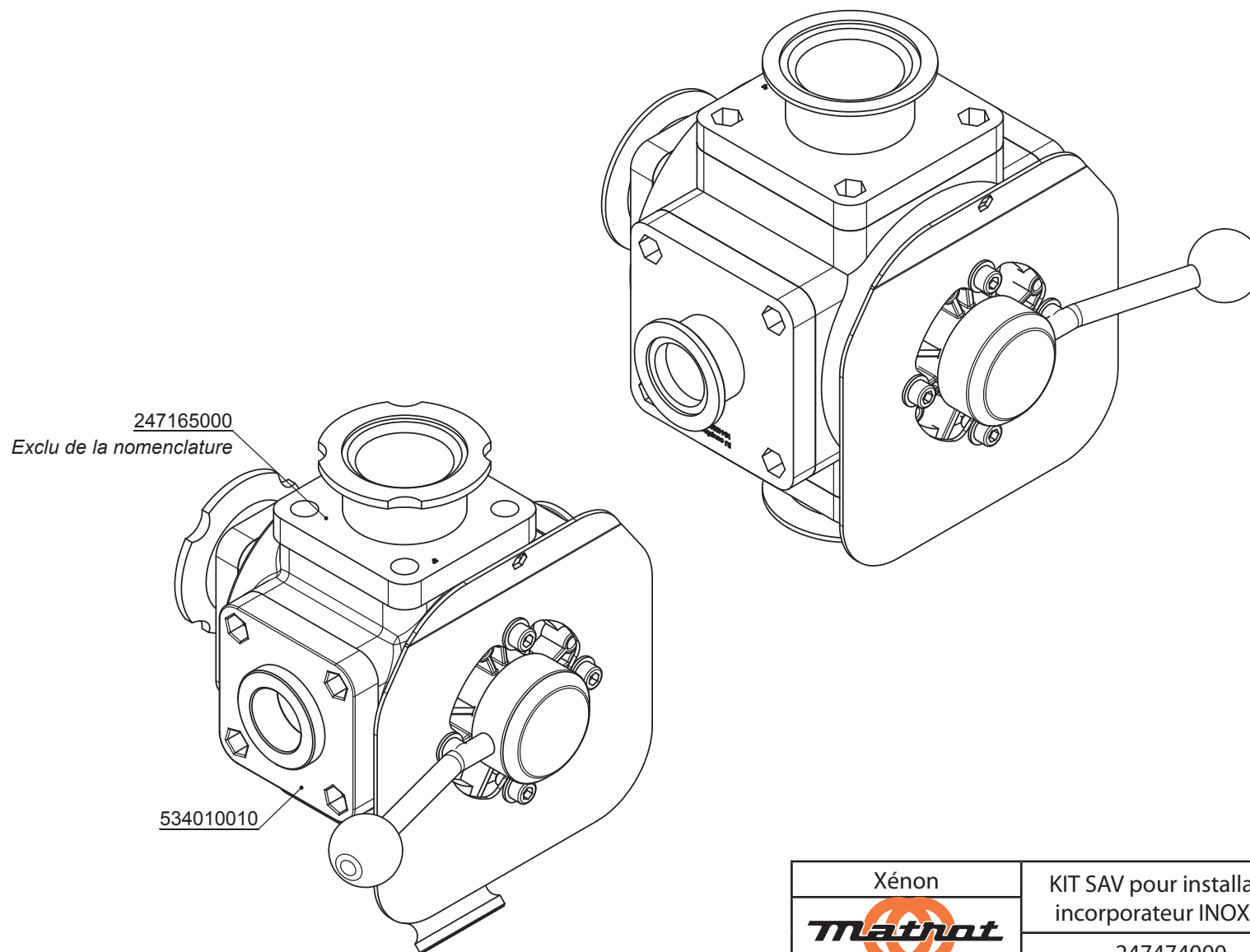

Xénon	KIT SAV pour installation incorporeur INOX 6/8	01.03.2013
	247474000	Chap. 08
		P. 15

Détail fixation

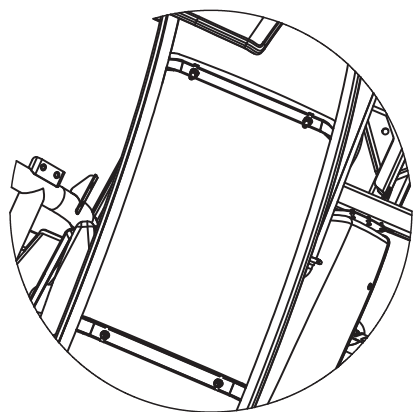

DÉTAIL H  
ECHELLE 1 : 10

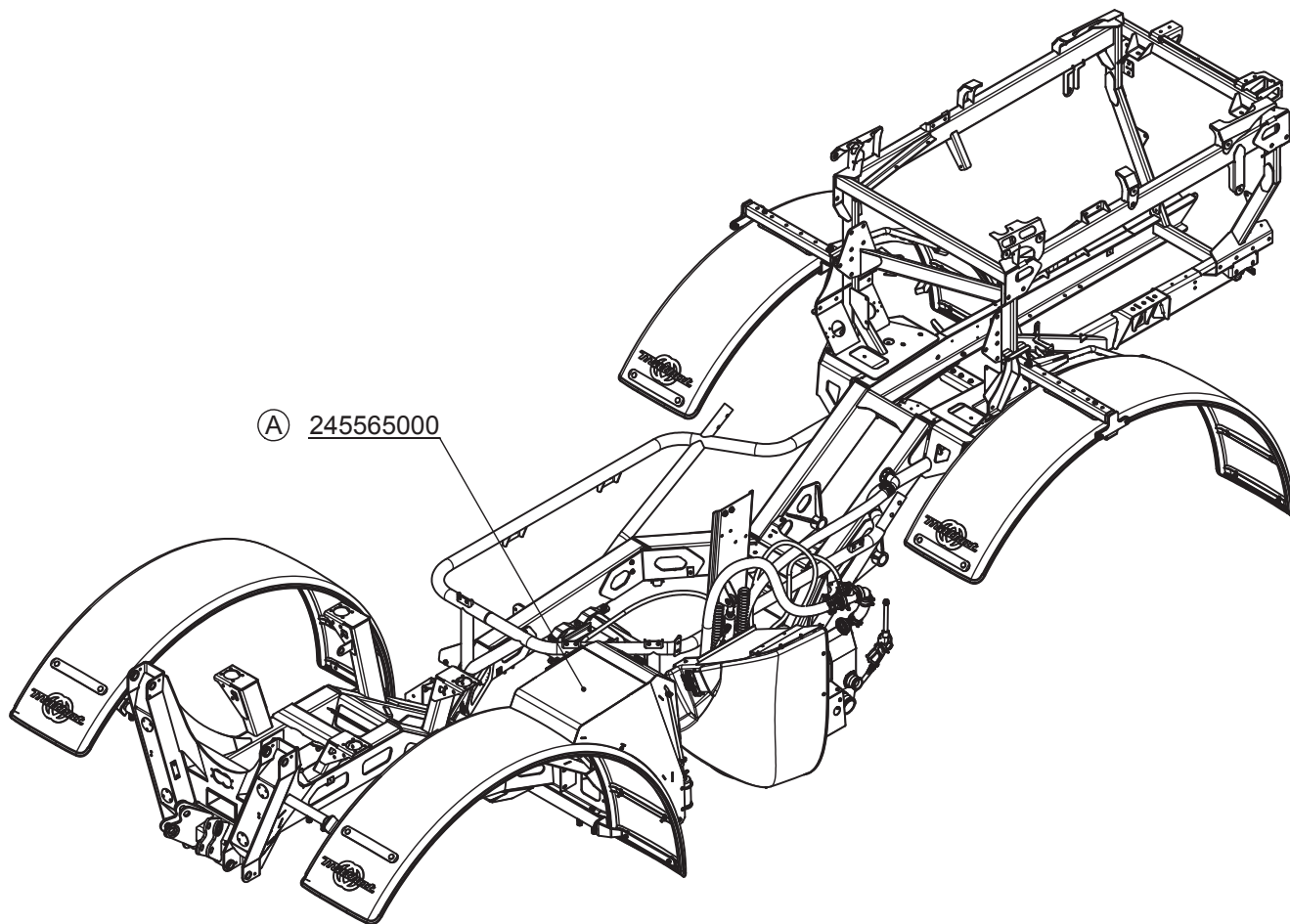
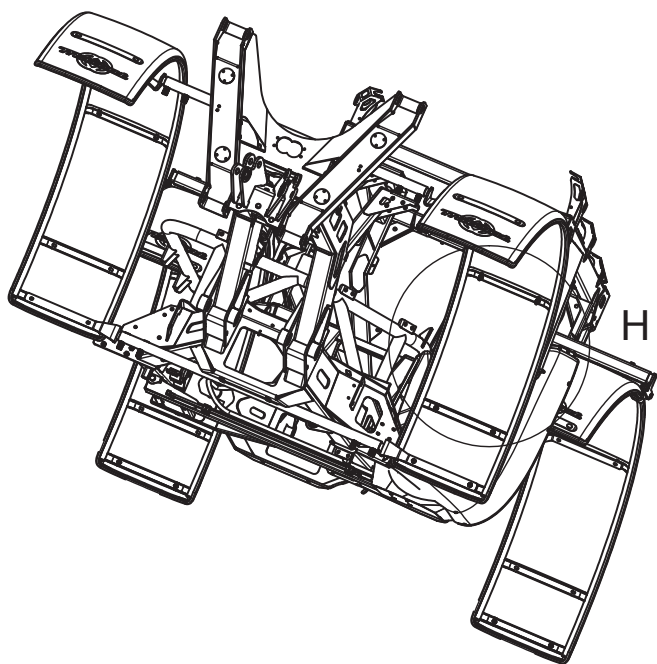

Xénon	KIT SAV pour installation incorporeur INOX 7/8	01.03.2013
	247474000	Chap. 08
		P. 16



Détail montage charnière

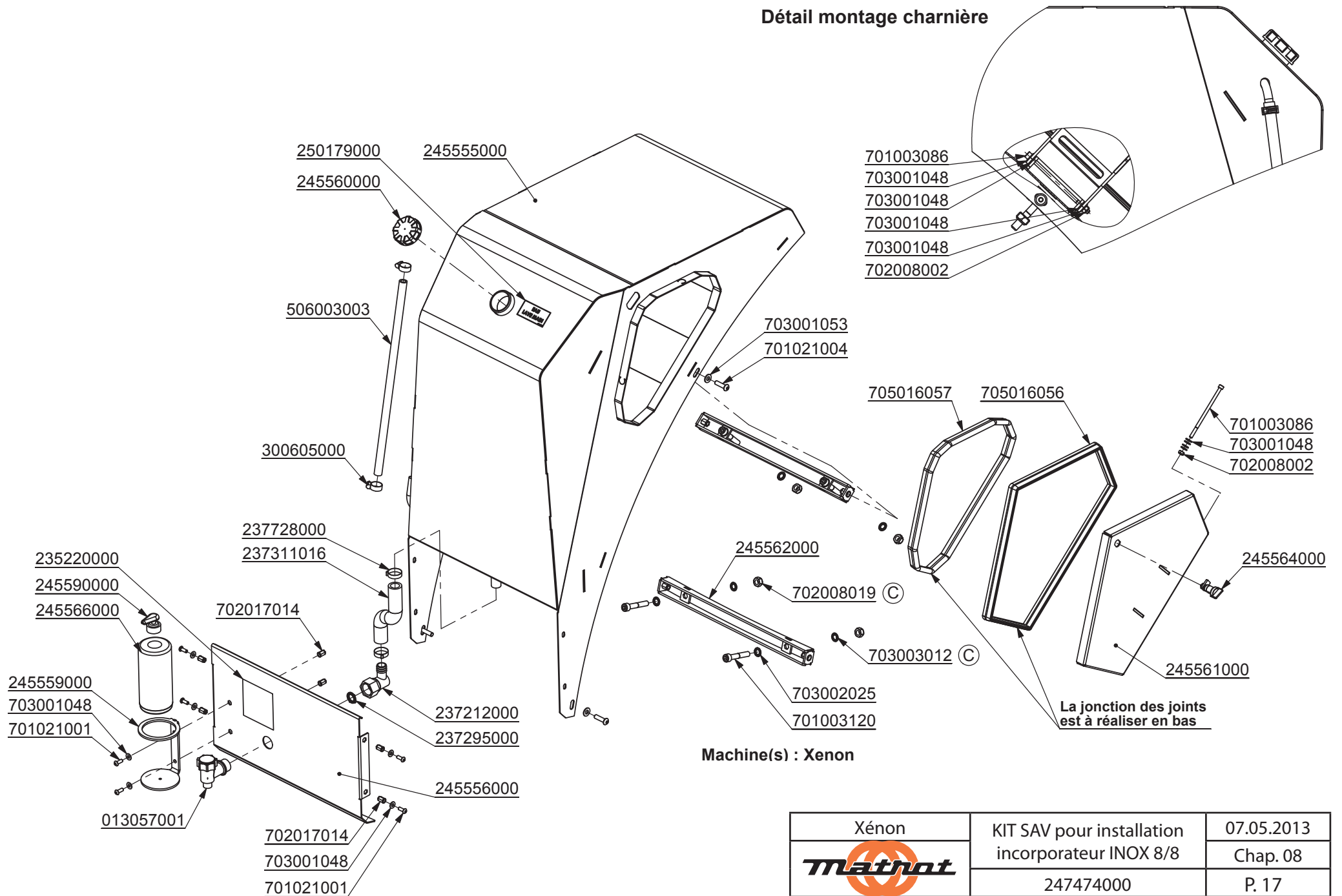

Machine(s) : Xenon

Xénon	KIT SAV pour installation incorporateur INOX 8/8	07.05.2013
<b>Mathot</b>		Chap. 08
	247474000	P. 17

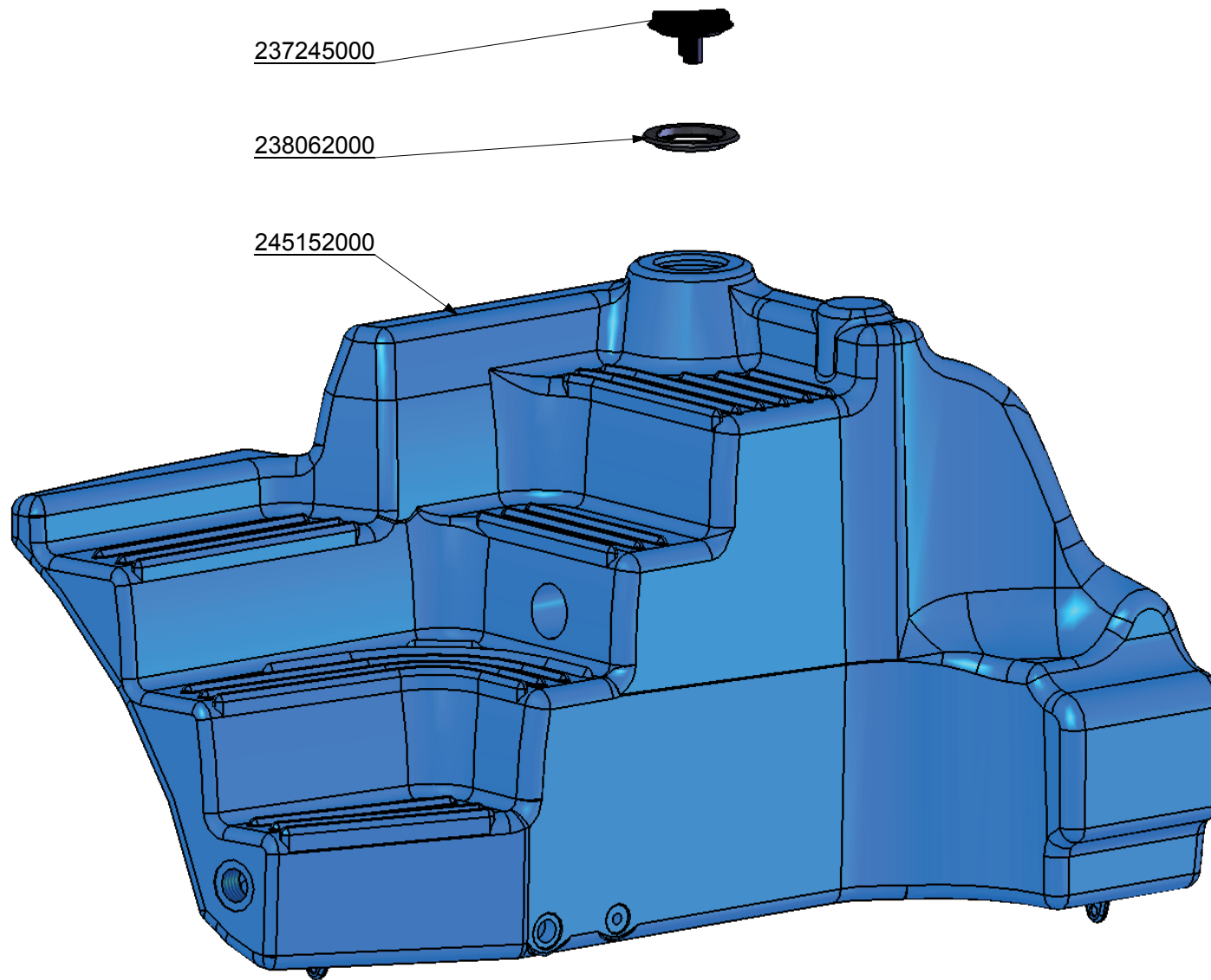

Xénon	Cuve de rinçage 520L / 520L Rinsing Tank 1/2	20.01.2011
<b>Mathot</b>	245354000	Chap. 08
		P. 18

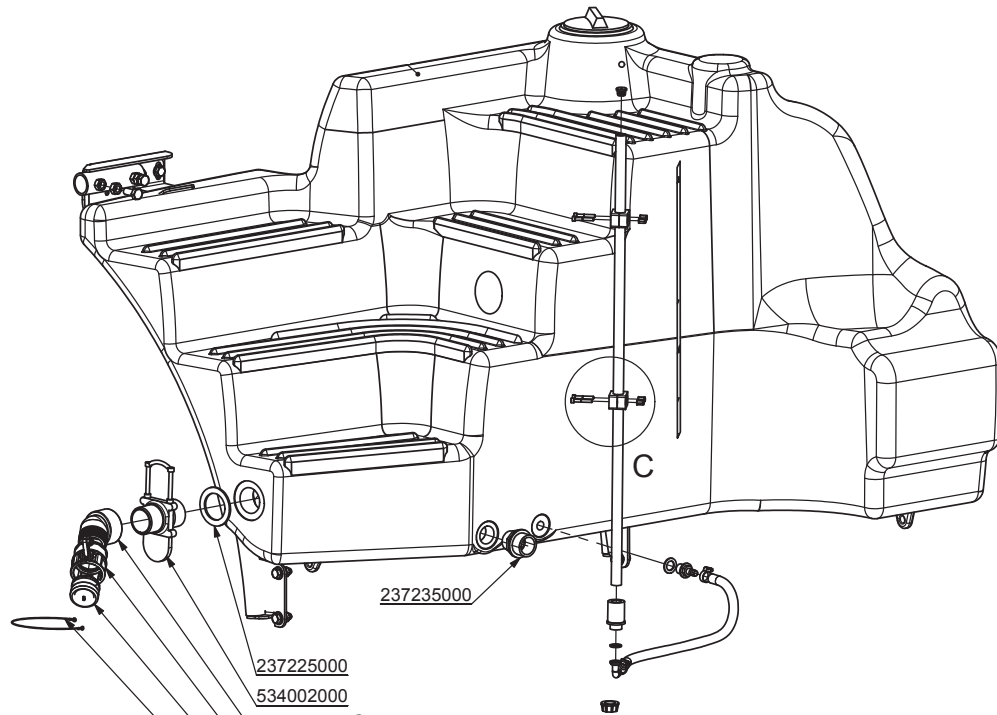

- 237225000
- 534002000
- 718028003 (J)
- 718012004
- 718000001
- 235241000

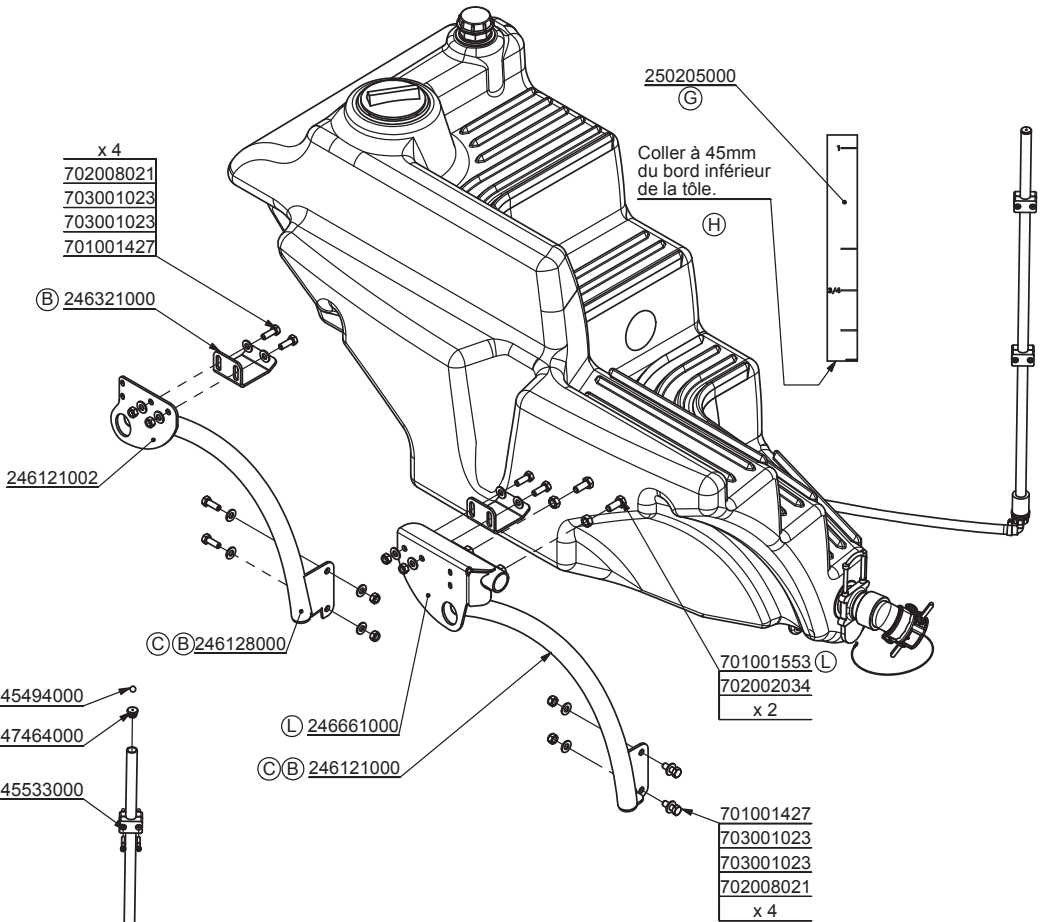
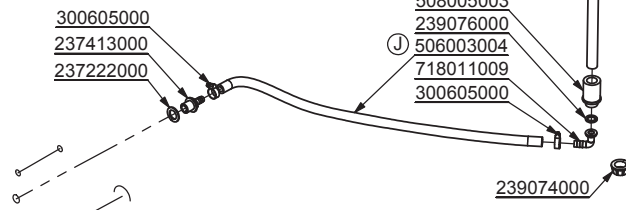
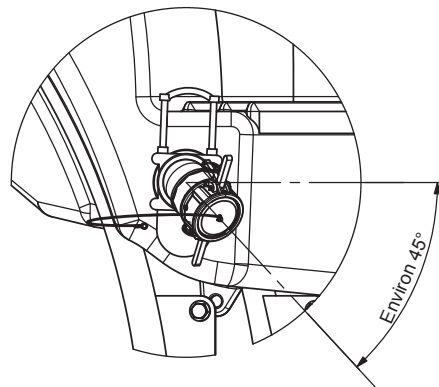
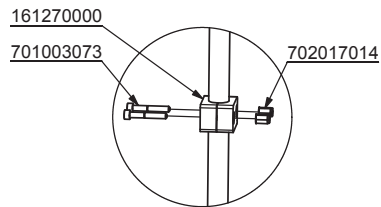

- x 4
- 702008021
- 703001023
- 703001023
- 701001427

250205000  
(G)  
Coller à 45mm  
du bord inférieur  
de la tôle.  
(H)

Xénon 	Cuve de rinçage 520L / 520L Rinsing Tank 2/2	18.02.2013
	245156000	Chap. 08 P. 19

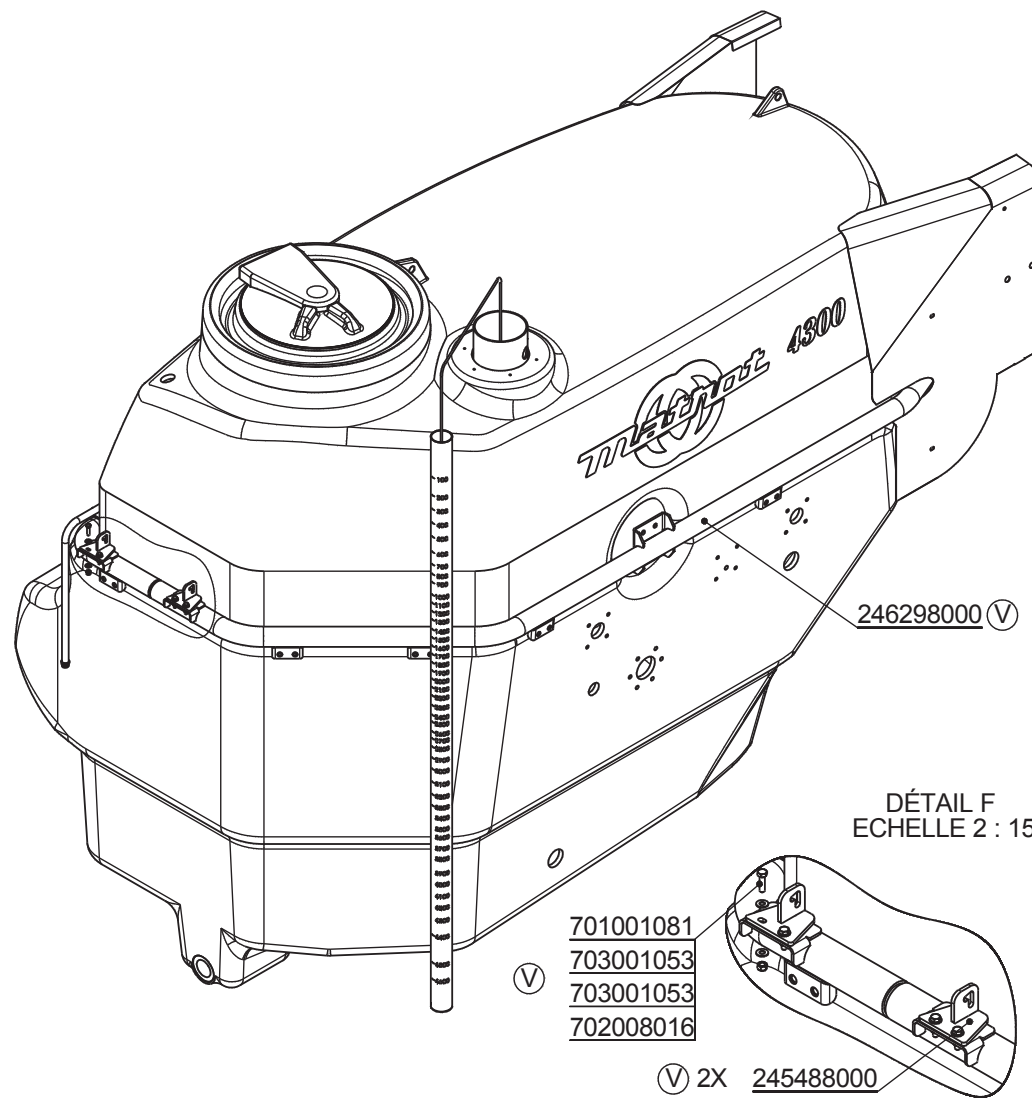
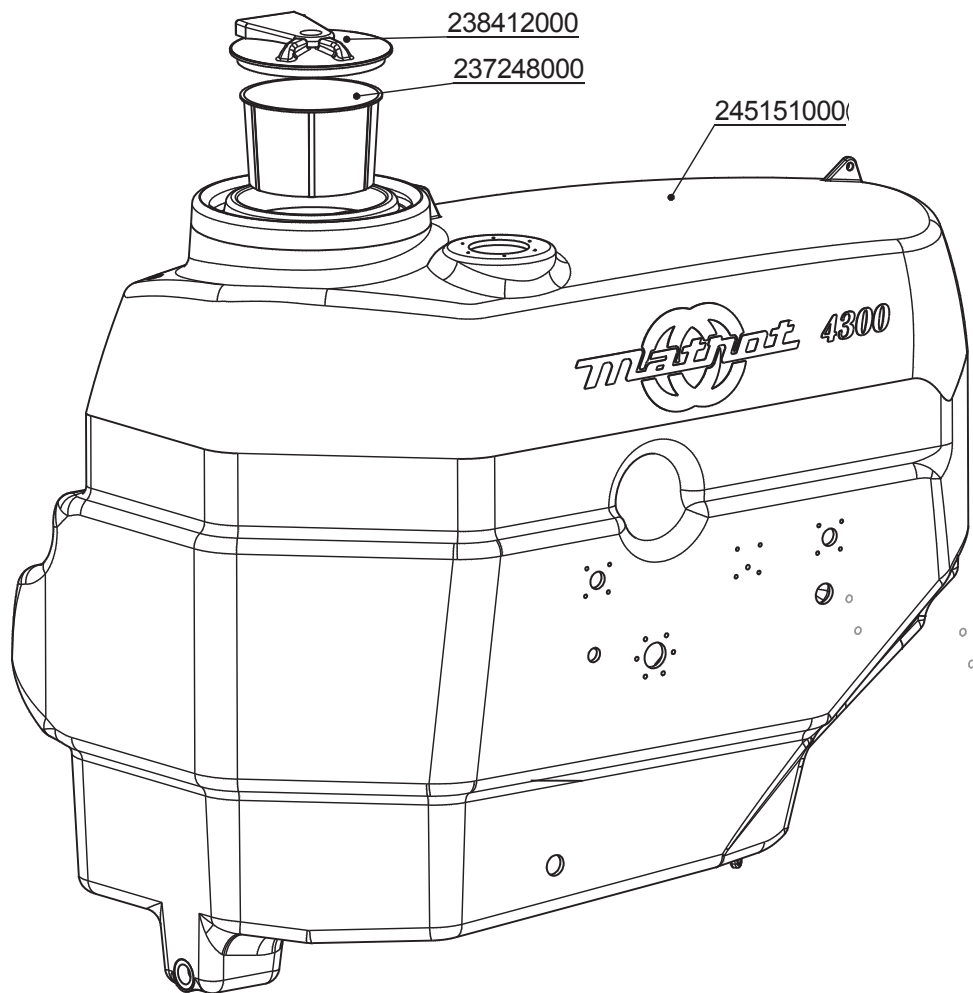

DÉTAIL F  
ECHELLE 2 : 15

Xénon	Cuve 4300I / 4300I Tanks	13.12.2013
	245155000	Chap. 08
		P. 20

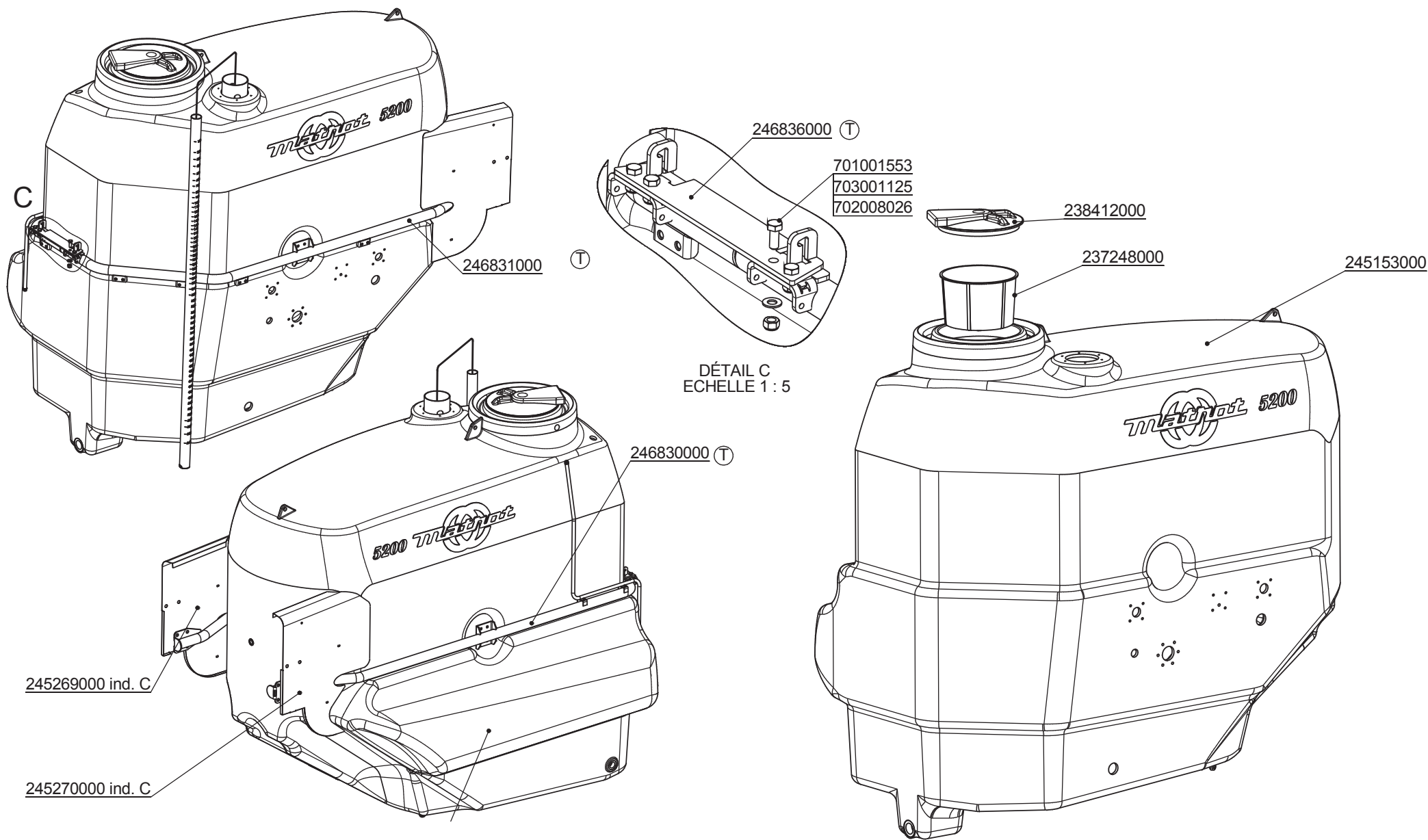

Xénon	Cuve 5200I / 5200I Tanks	13.12.2013
	245225000	Chap. 08
		P. 21

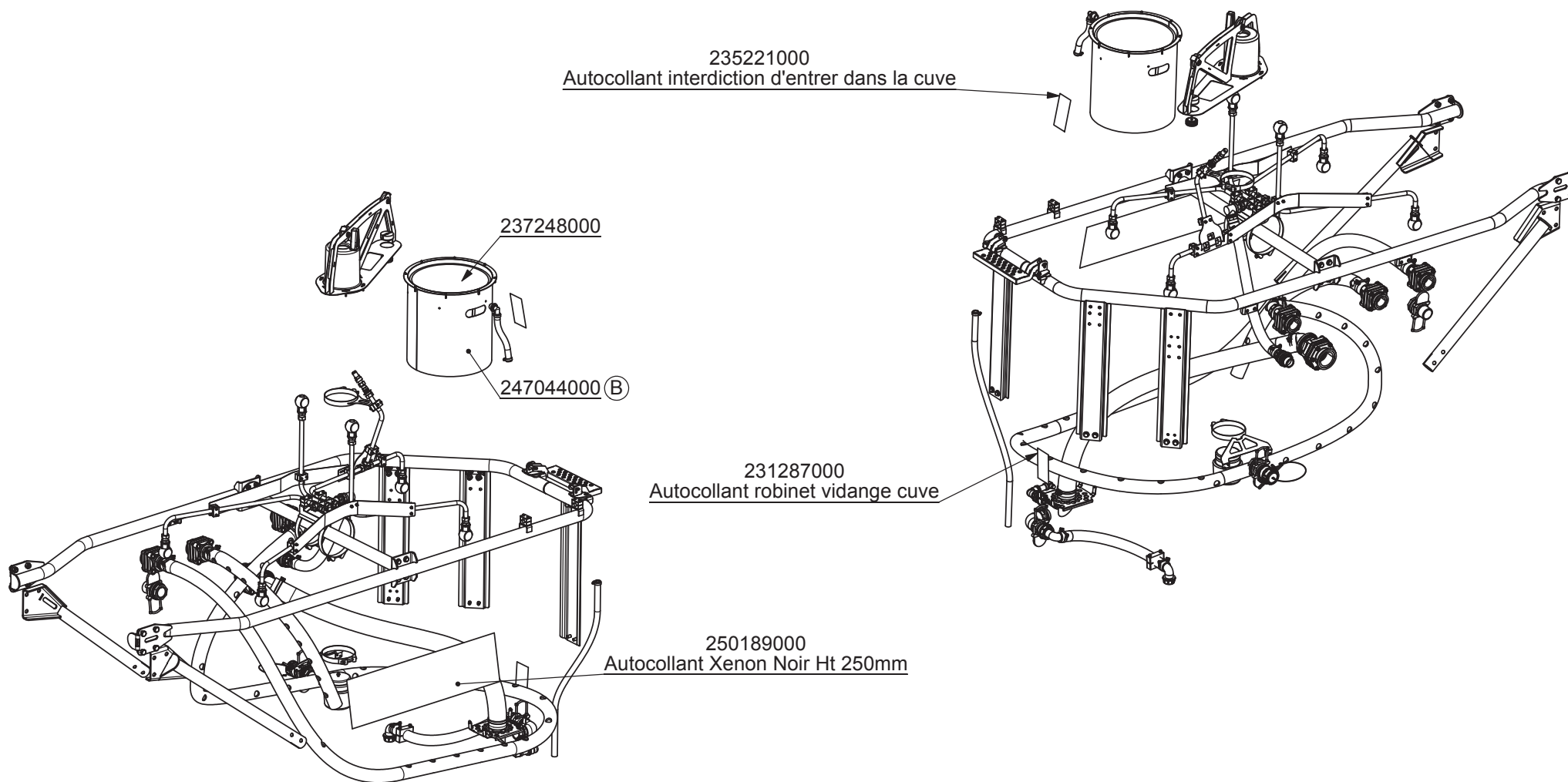

Xénon	Equipement cuves / Tanks equipments	28.05.2013
<b>Mathot</b>	245495000	Chap. 08
		P. 22

# Montage des Gyrolaveurs

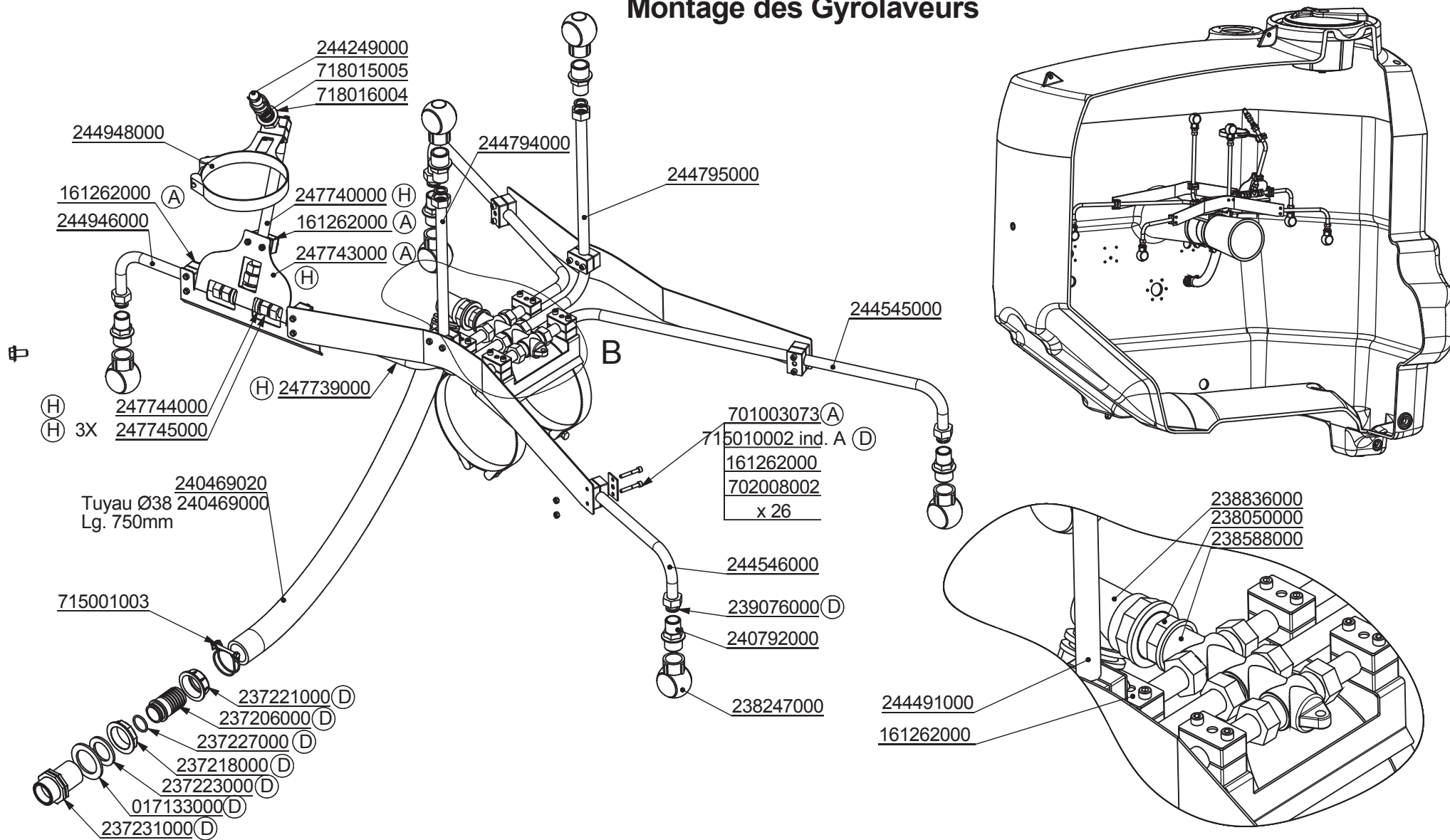

Xénon	Gyrolaveurs	28.05.2013
<b>Matnot</b>		Chap. 08
	245495000	P. 23

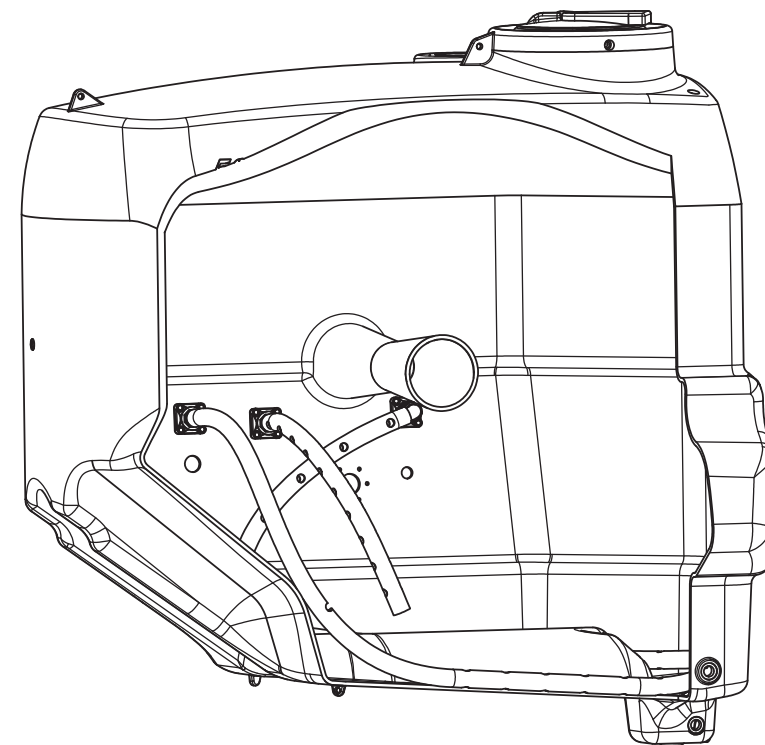
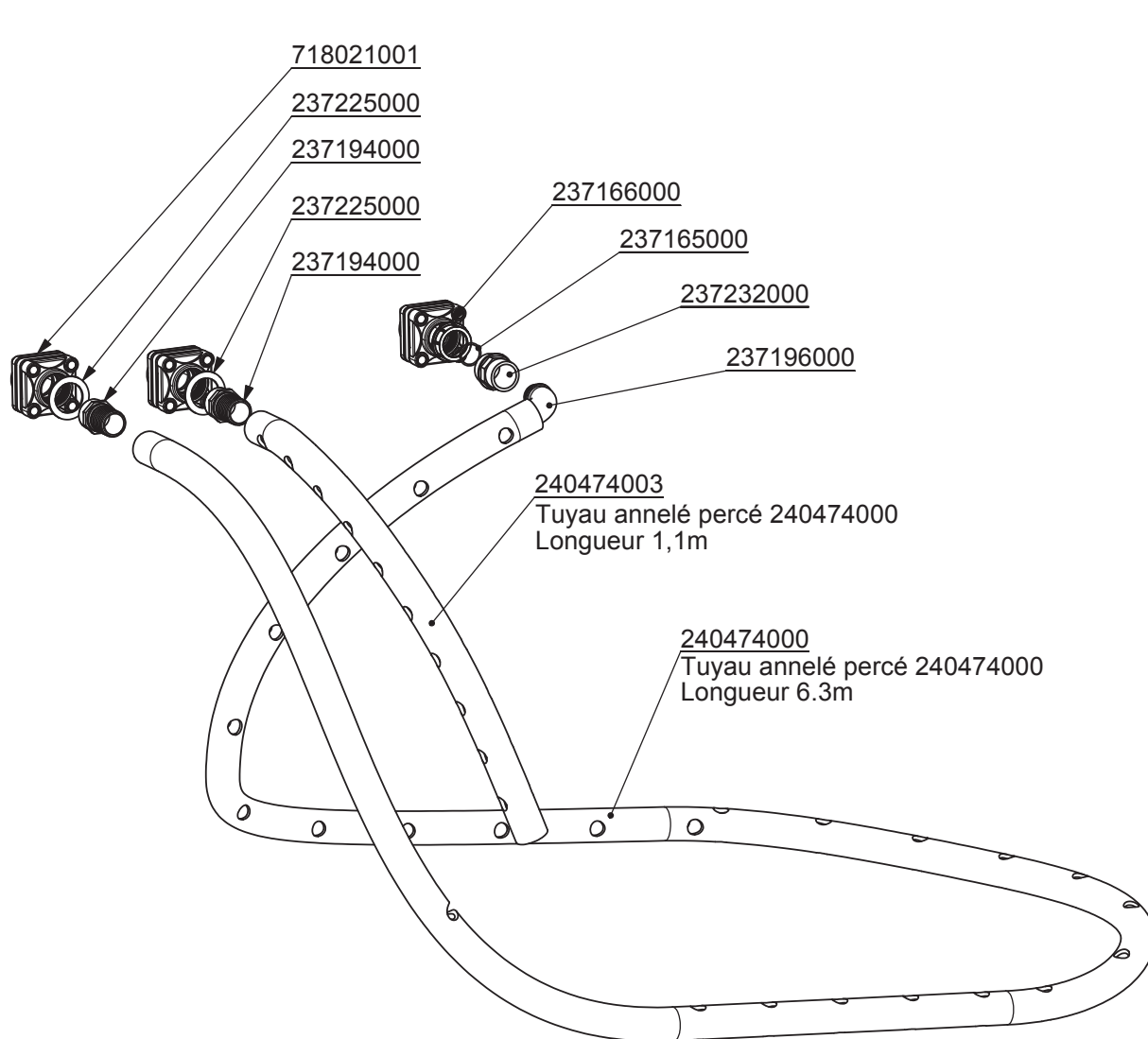

Xénon	Brassage	28.05.2013
<b>Mathot</b>		Chap. 08
	245495000	P. 24



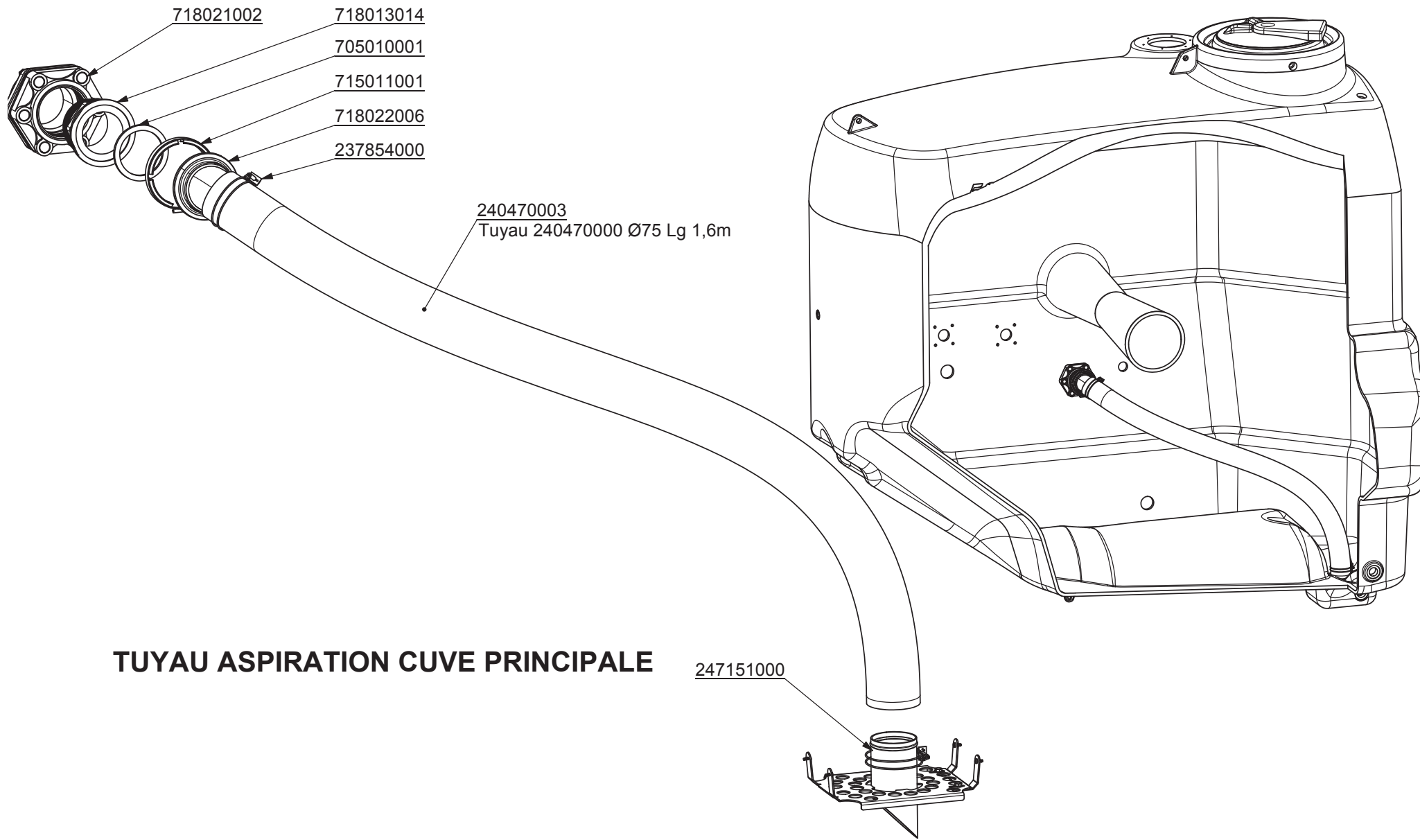

**TUYAU ASPIRATION CUVE PRINCIPALE**

Xénon	Aspiration	28.05.2013
<b>Mathot</b>	245495000	Chap. 08
		P. 25

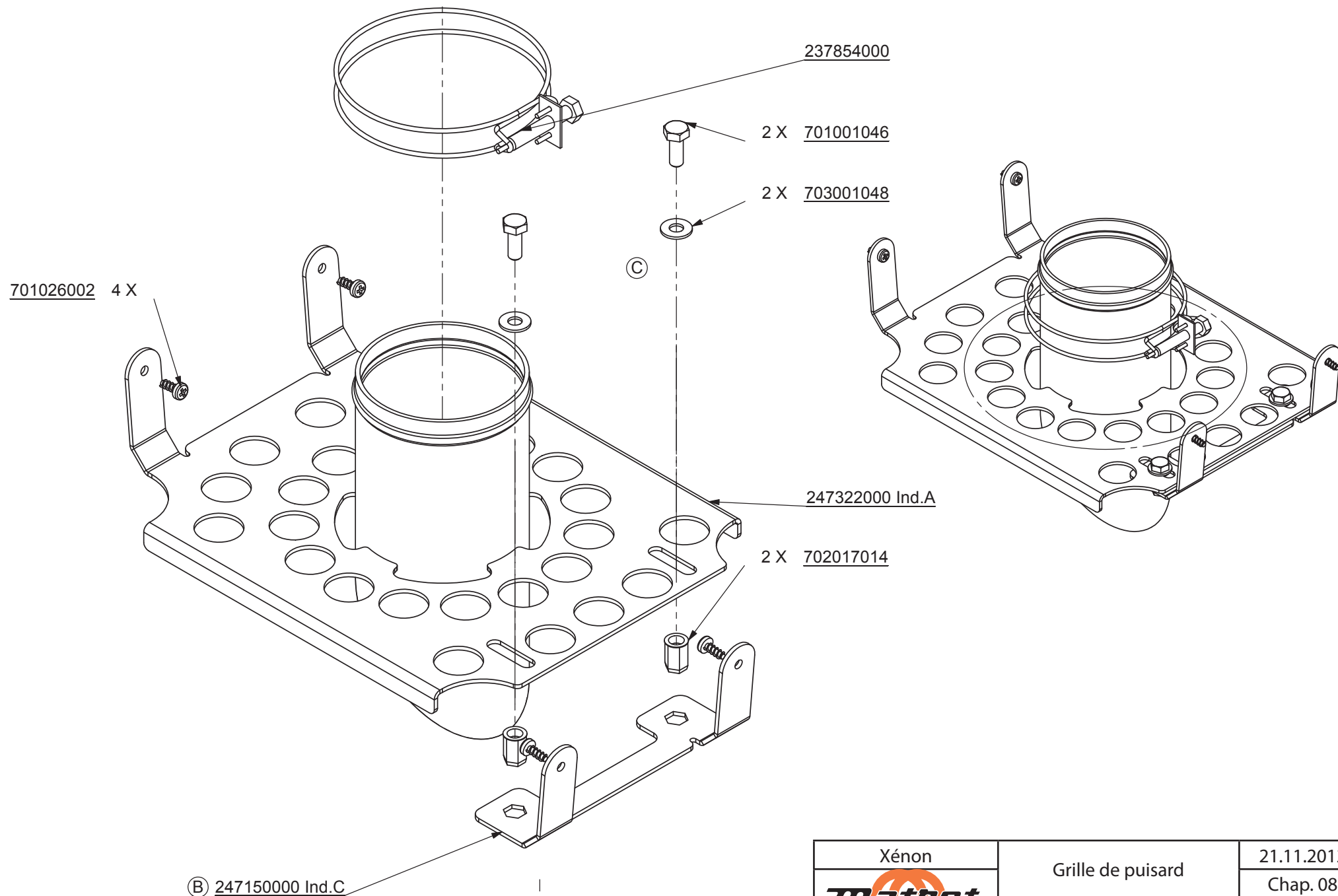

Xénon	Grille de puisard	21.11.2012
<b>Mathot</b>		Chap. 08
	247151000	P. 26

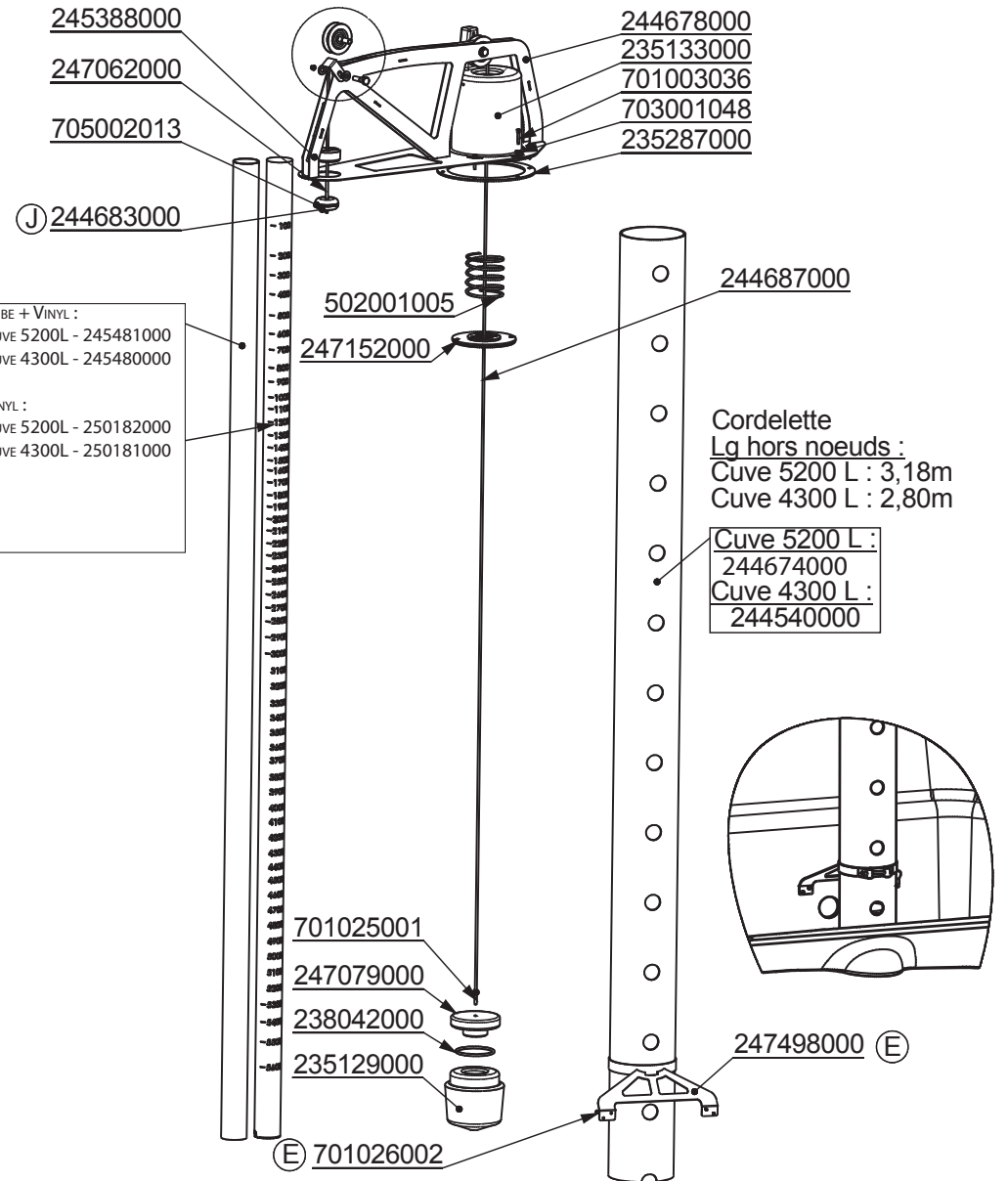
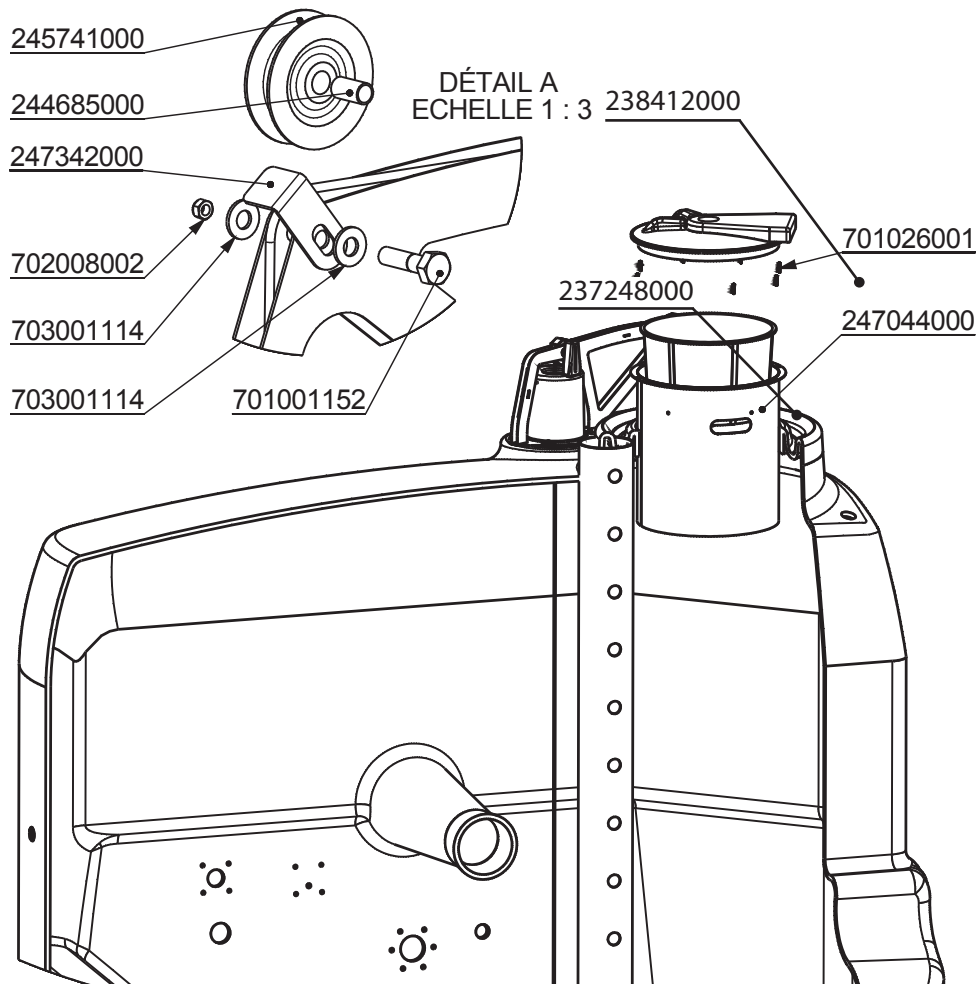

Xénon	Jauge mécanique	27.03.2013
<b>Mathot</b>		Chap. 08
	245495000	P. 27

245458000  
Exclu de la  
nomenclature

237225000

703100013

718002001

237232000

534002000

237166000

237165000

240783000

702002015

703001048

701003082

Bouchon voir ci-contre

175014000

718010001

718000003

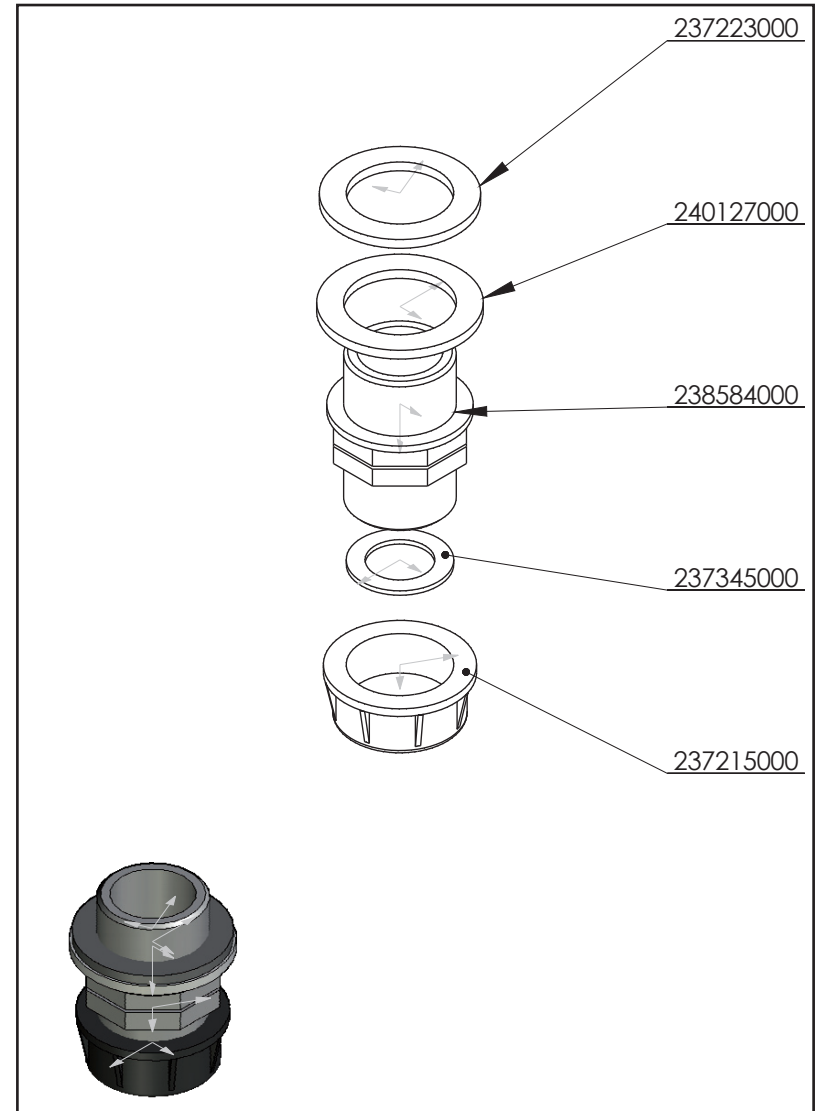

Xénon	Vidange de cuve	27.03.2013
		Chap. 08
	245495000	P. 28

237225000  
703100013

Voir ci-dessous

Bouchon voir  
page précédente

715001003  
718010001  
718000003

715001003  
240469019  
175014000  
701003082  
703001048  
702002015  
x 2

247551000  
718026010  
247555000

718026010  
705002030

718014012  
534003015  
718026010

701026001  
703001046  
x 2

701001067  
703001053  
x 3

701001046  
703001048  
703001048  
702008002  
x 4

247552000

718011018

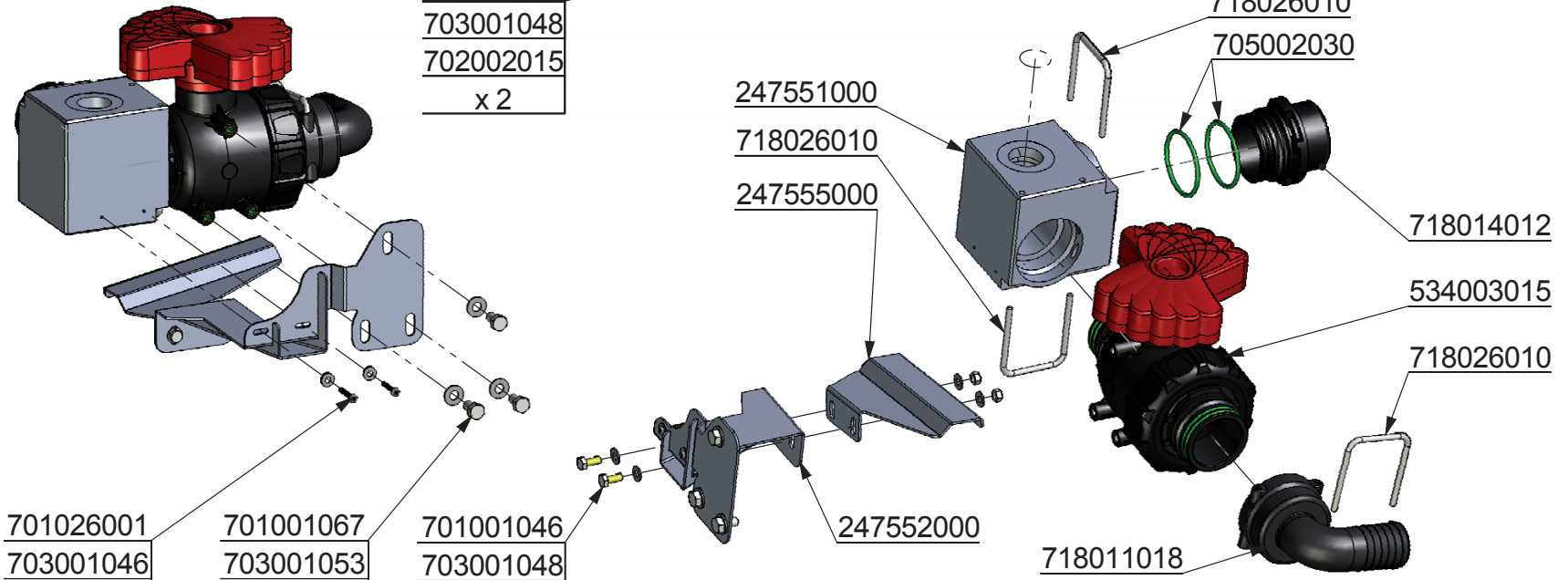

Xénon	Vidange de cuve	27.03.2013
<b>Mathot</b>		Chap. 08
	245495000	P. 29

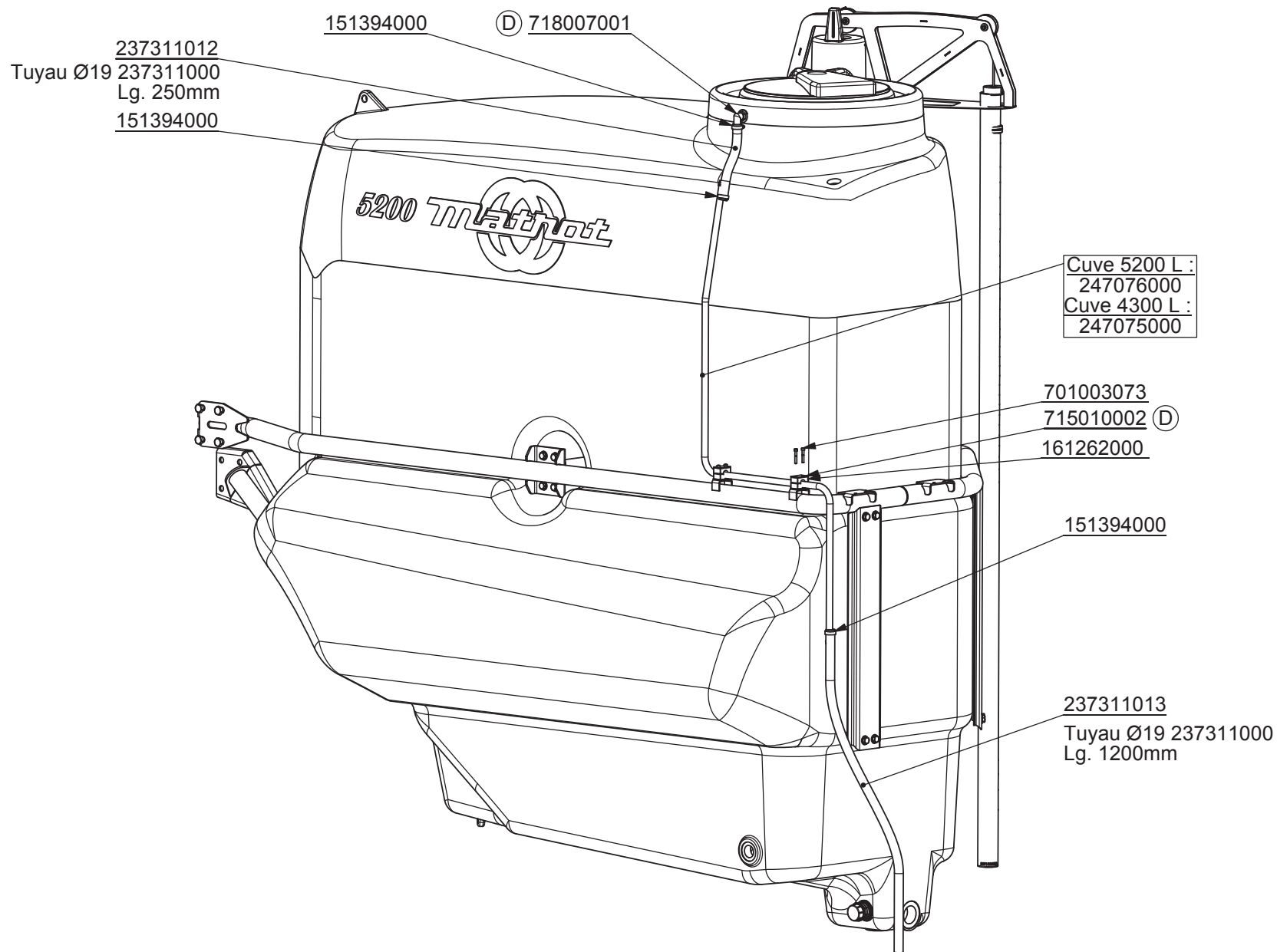

Xénon	Trop plein	28.09.2011
		Chap. 08
	245495000	P. 30

237726000

718011021

534003013

237726000

718011021

DÉTAIL B  
ECHELLE 1 : 5

701021002

703001053

x 2

244782000

247188000

250233000

DÉTAIL A  
ECHELLE 1 : 10

B

718011019

Piquage dans Groupe Vannes  
Sur assemblage 244 553 000.

237313000 - Lg 1.2 m

237313000 - Lg 5.5 m

750002026

Cache pour interrupteur  
pompe de fond de cuve  
sur accoudoir (247038000)

A



247303000

Bouchon de vidange  
de la cuve principale

TYPE RACCORD	Epingle		Joint Torique	
	Référence	Qté	Référence	Qté
T9	718026009	1	705002029	2
T7	718026010	1	705002030	2
T6	718026011	1	705002031	1
T5	718026012	1	705002034	1

Xénon Expert	Jets arrières	12.10.2011
		Chap. 08
	247452000	P. 31

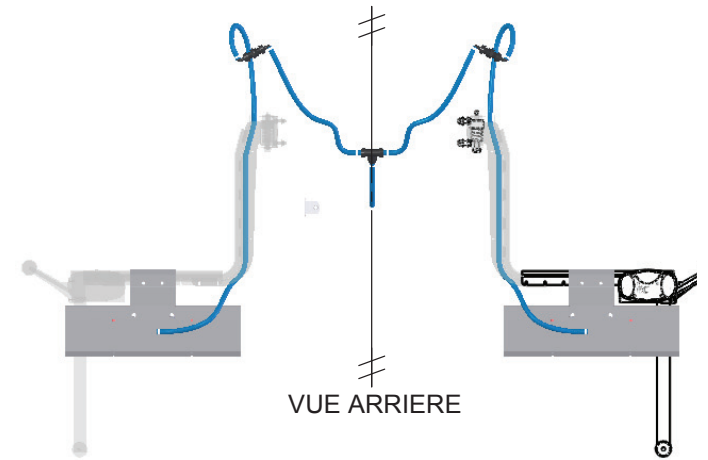
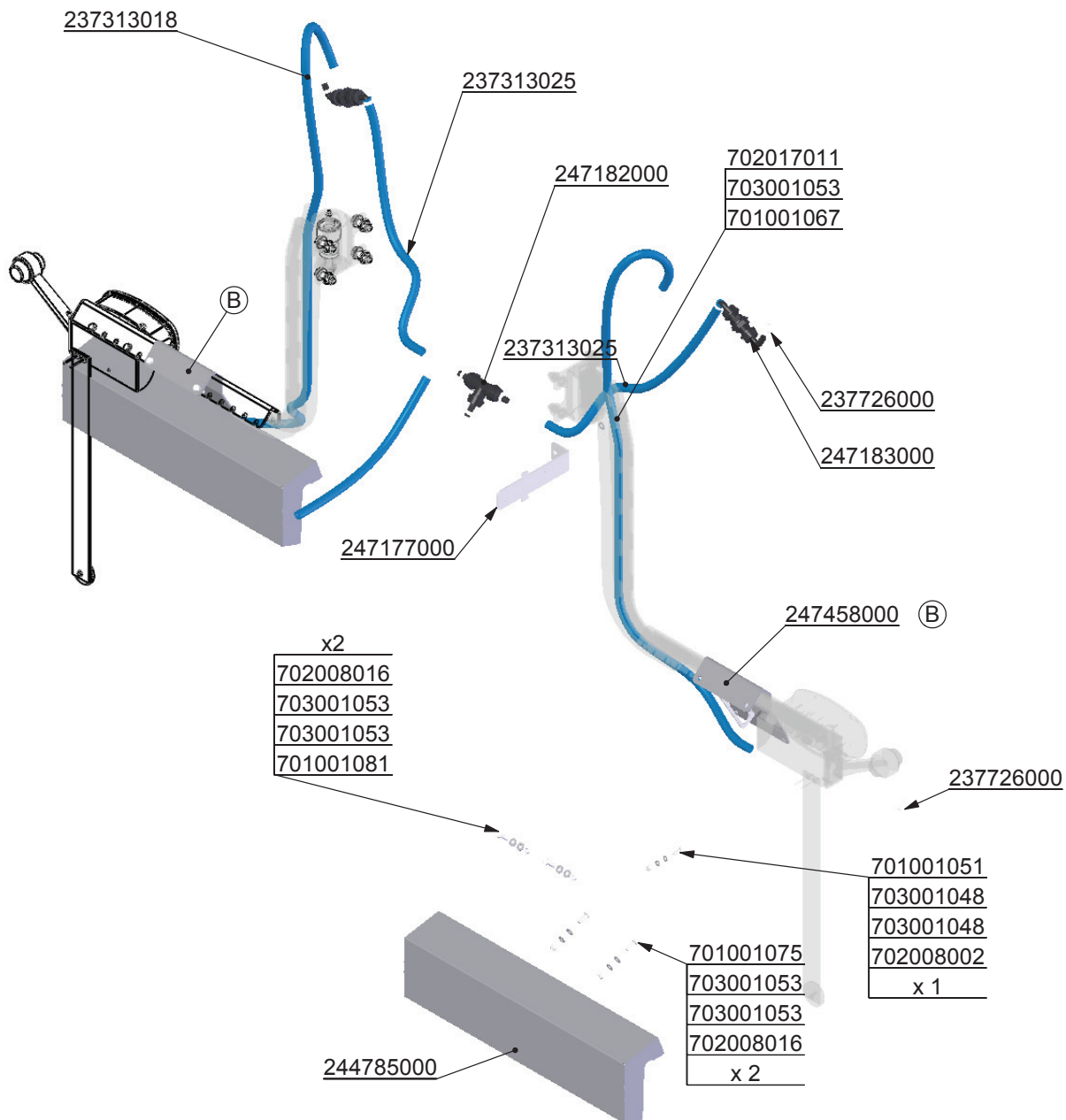

**CE MONTE AVEC :  
L'OPTION 2 JETS ARRIERE**

**L'OPTION 4 JETS ARRIERE**

Xénon	Jets arrières	12.02.2013
	244782000	Chap. 08
		P. 32



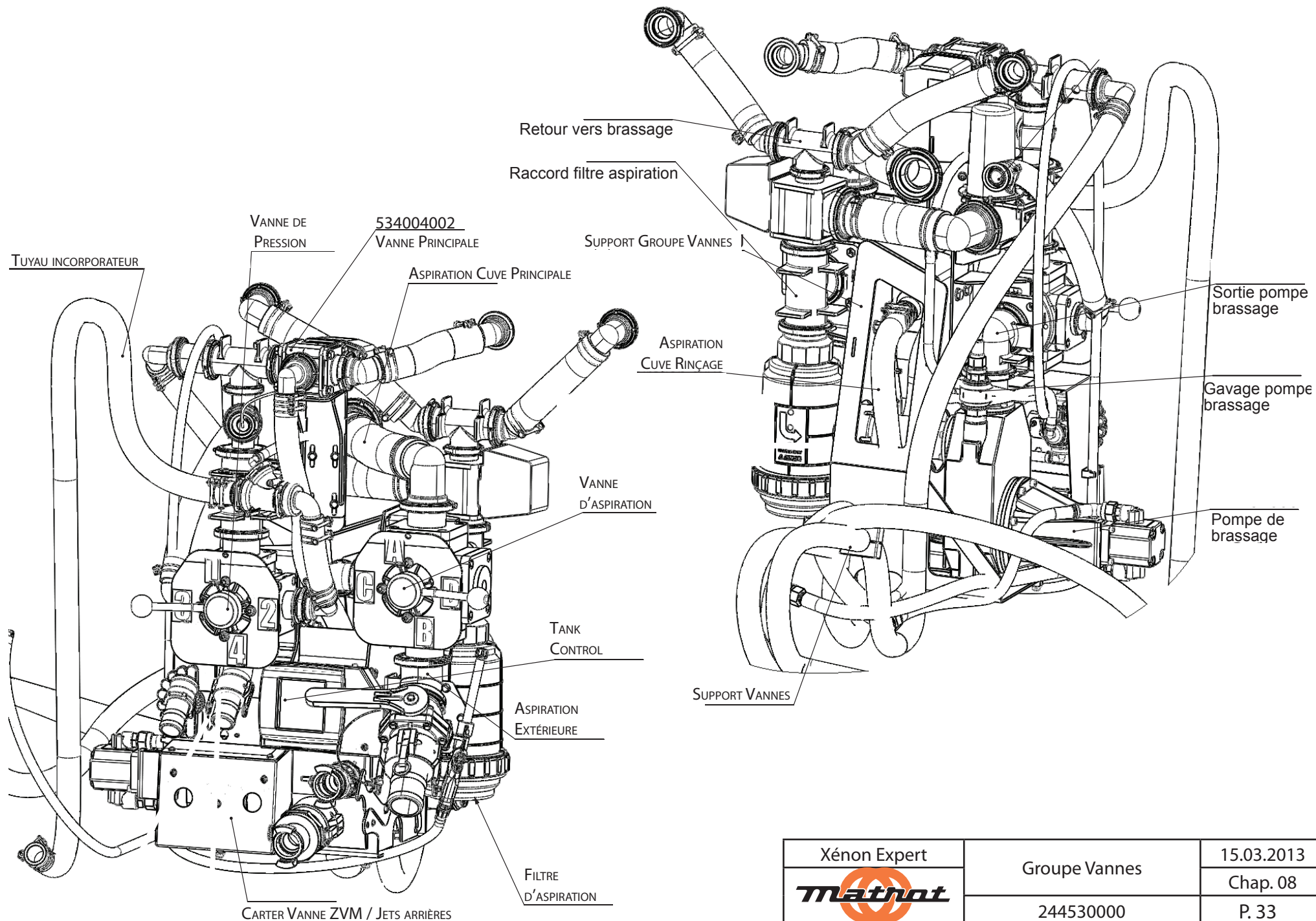

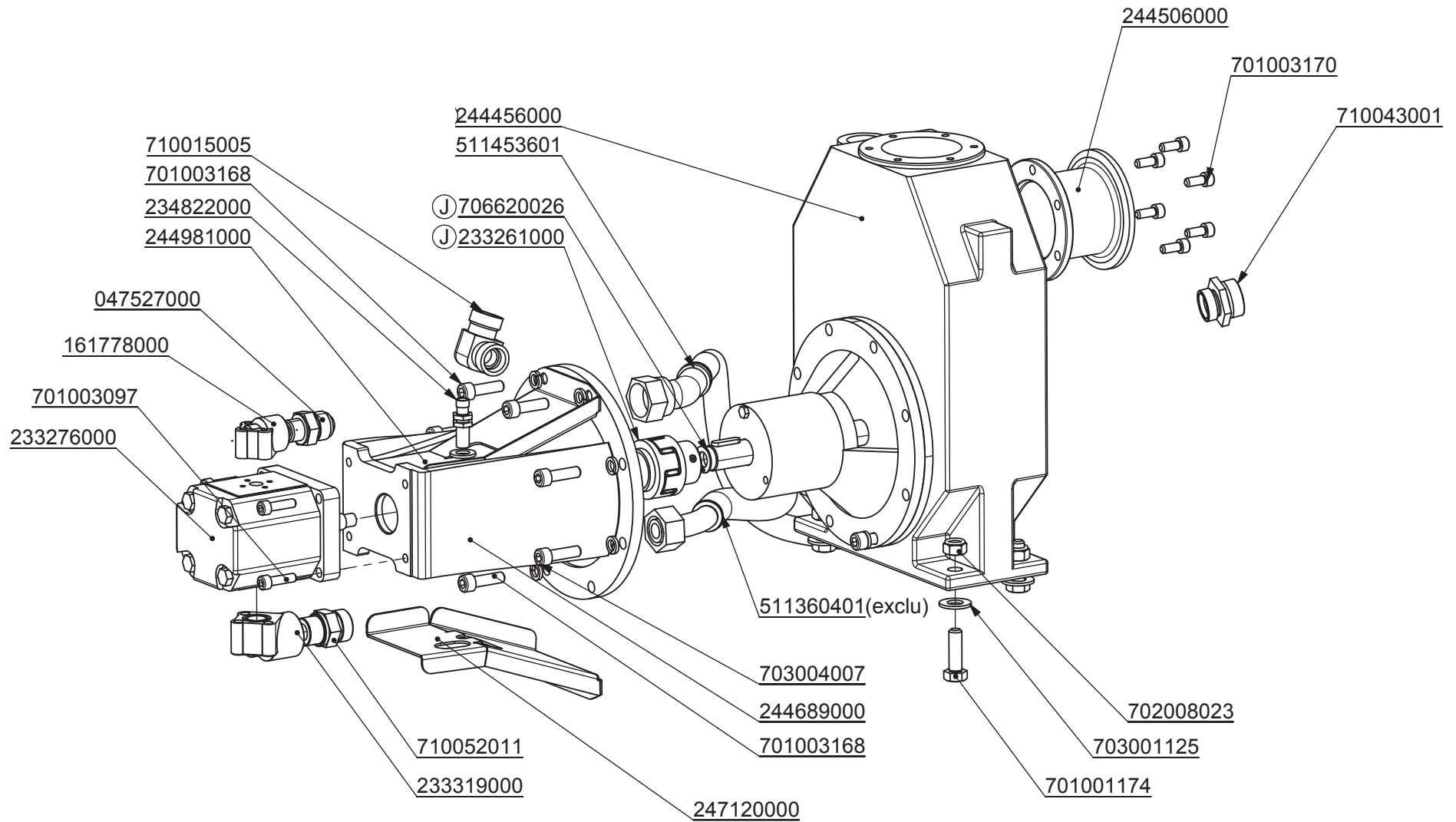

Xénon Expert	Groupe Vannes	15.03.2013
<b>Mathot</b>		Chap. 08
	244530000	P. 33

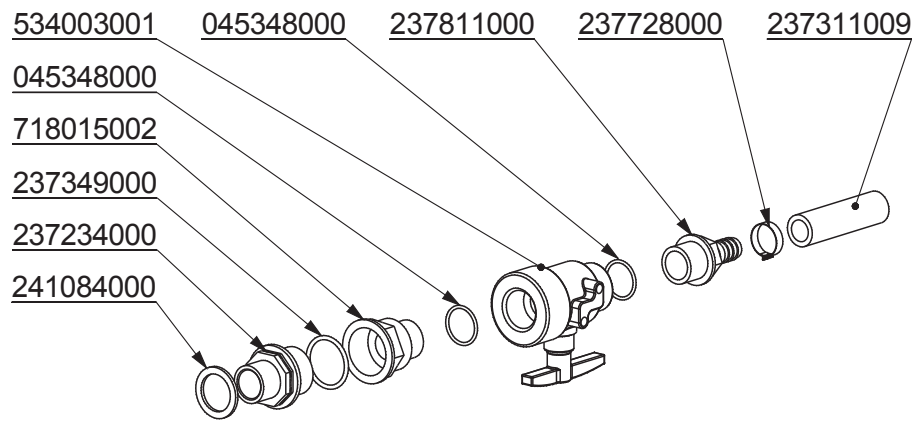
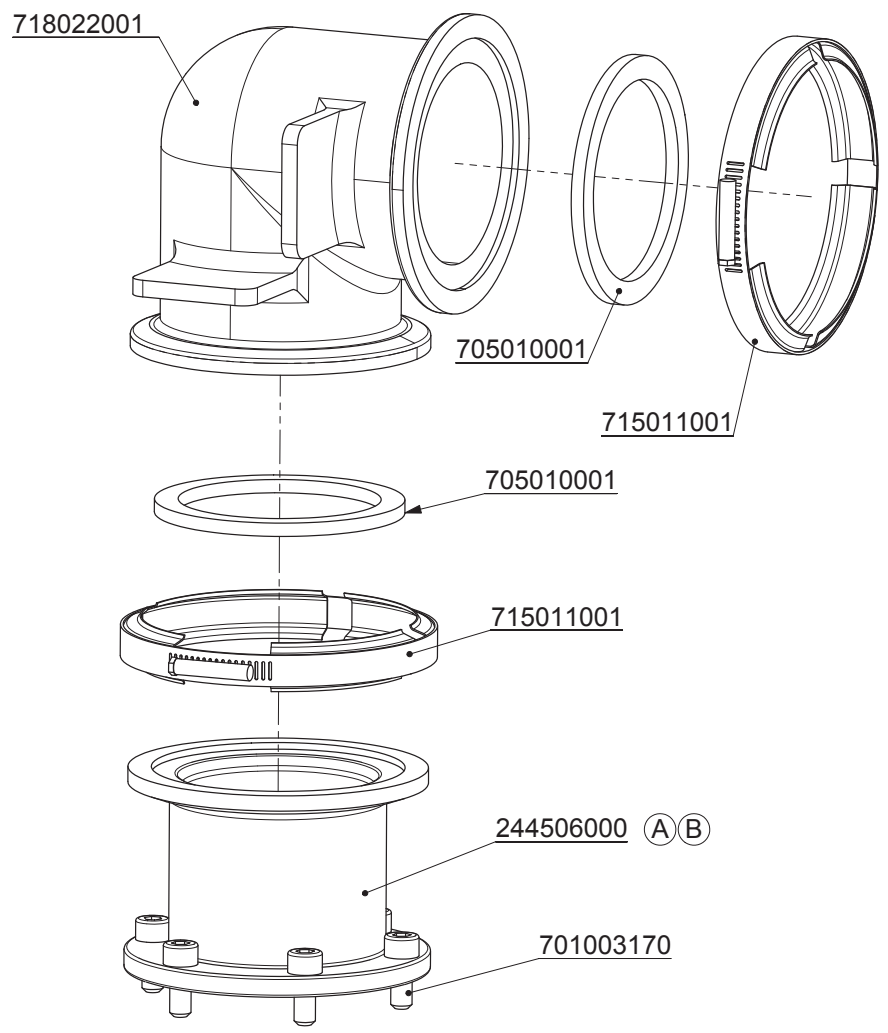

Xénon Expert	Pompe de pulvérisation 1/3	18.06.2013
<b>Mathot</b>		Chap. 08
	244457000	P. 34



Xénon Expert	Pompe de pulvérisation 2/3	18.06.2013
	Sortie et vidange	Chap. 08
	244457000	P. 35

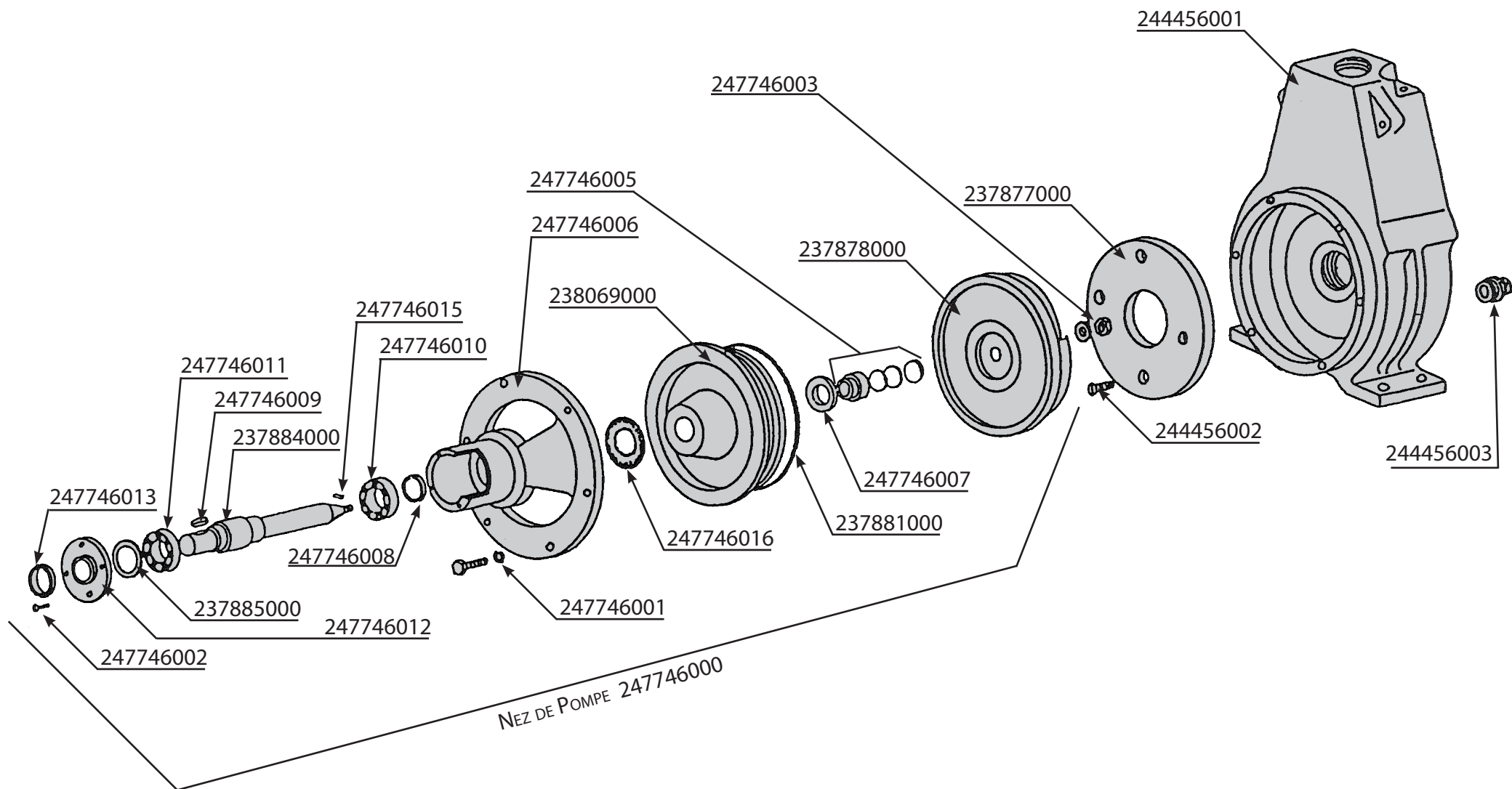

Xénon Expert	Pompe de pulvérisation 3/3	18.06.2013
<b>Mathot</b>	Sortie et vidange	Chap. 08
	244456000	P. 36

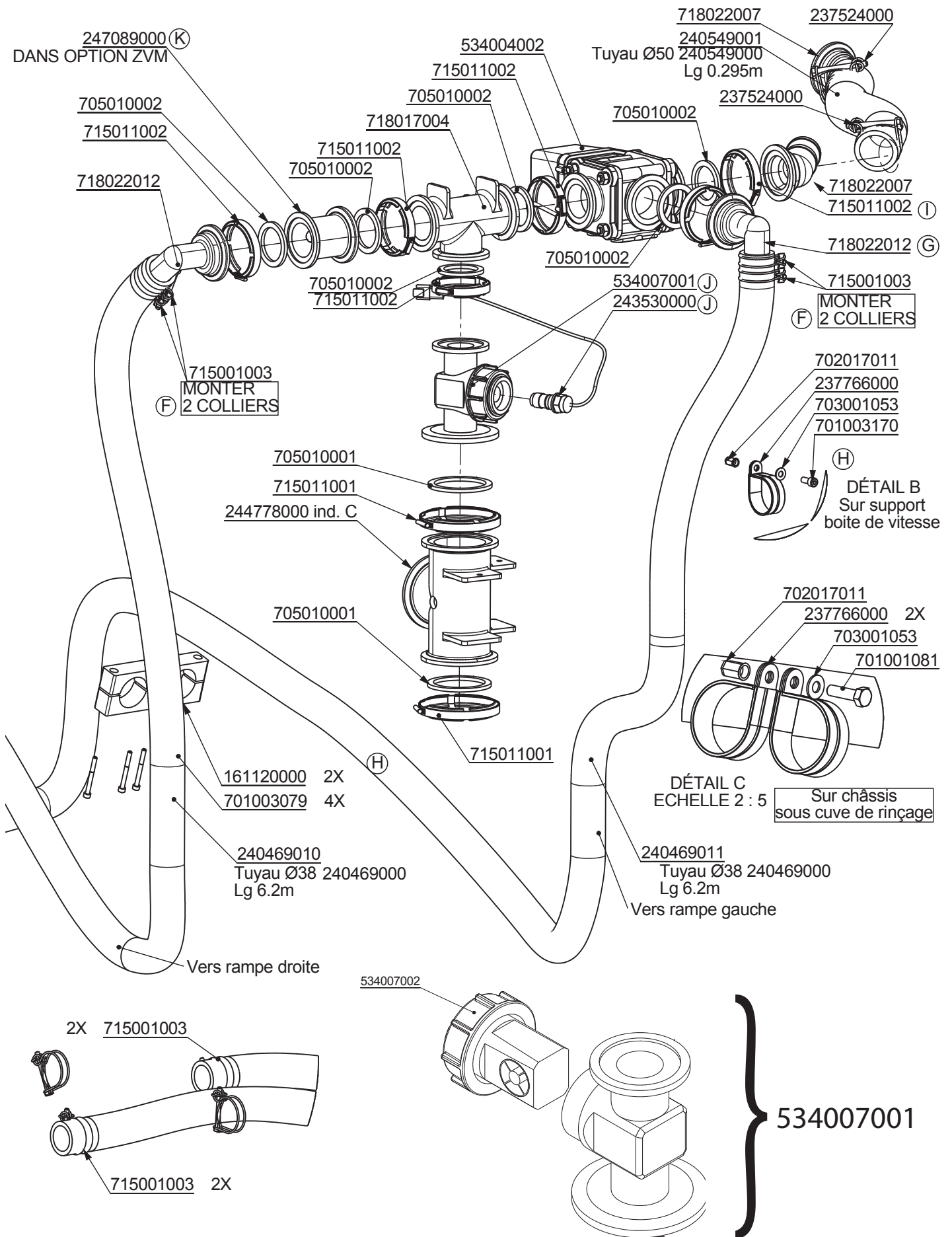

Xénon Expert	Vanne principale	29.07.2013
	244553000	Chap. 08
		P. 37

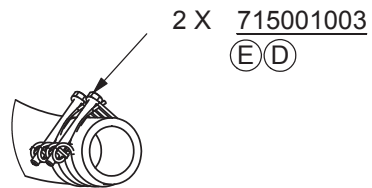
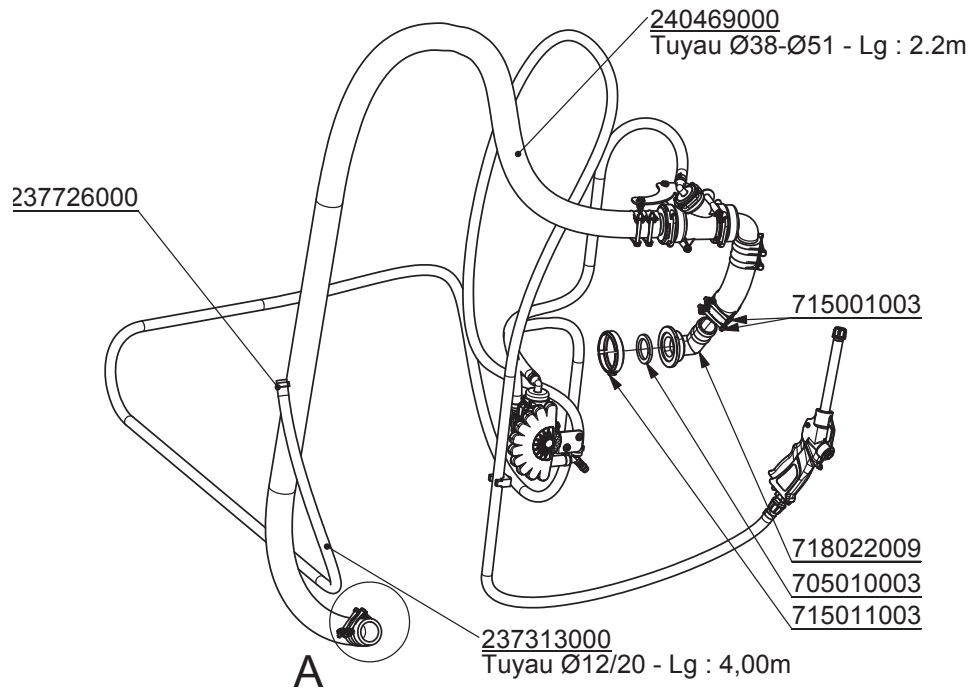

DÉTAIL A  
ECHELLE 1 : 4

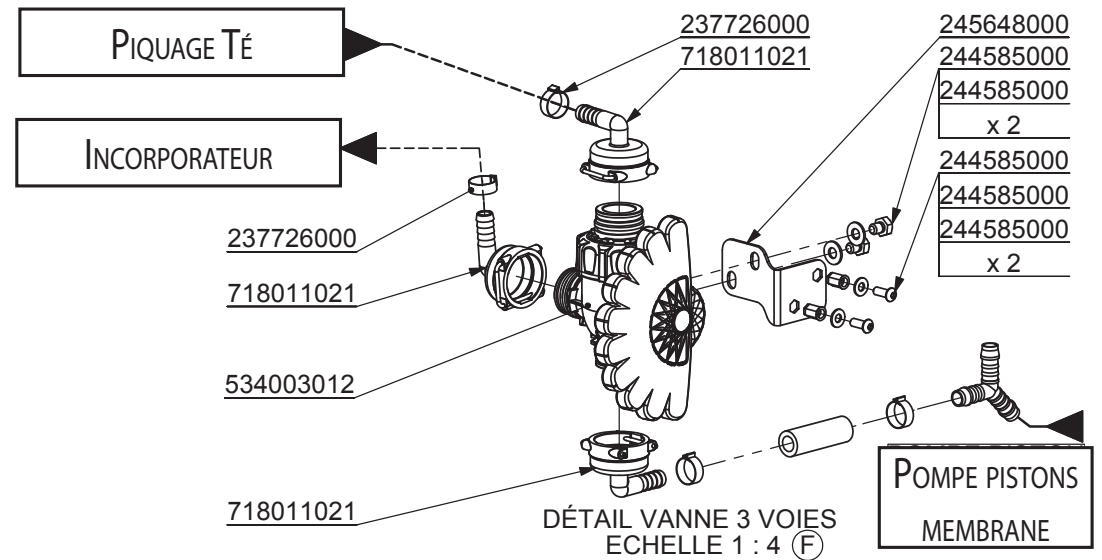
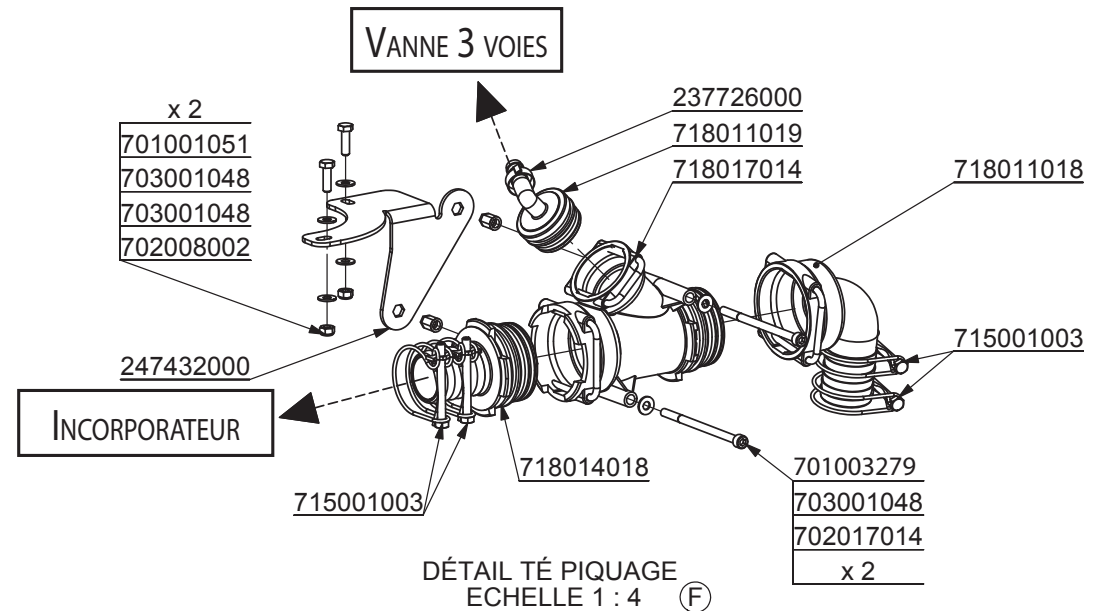

Xénon Expert	Tuyau vanne vers incorporeur 1/2	22.07.2013
<b>Mathot</b>	244585000	Chap. 08
		P. 38

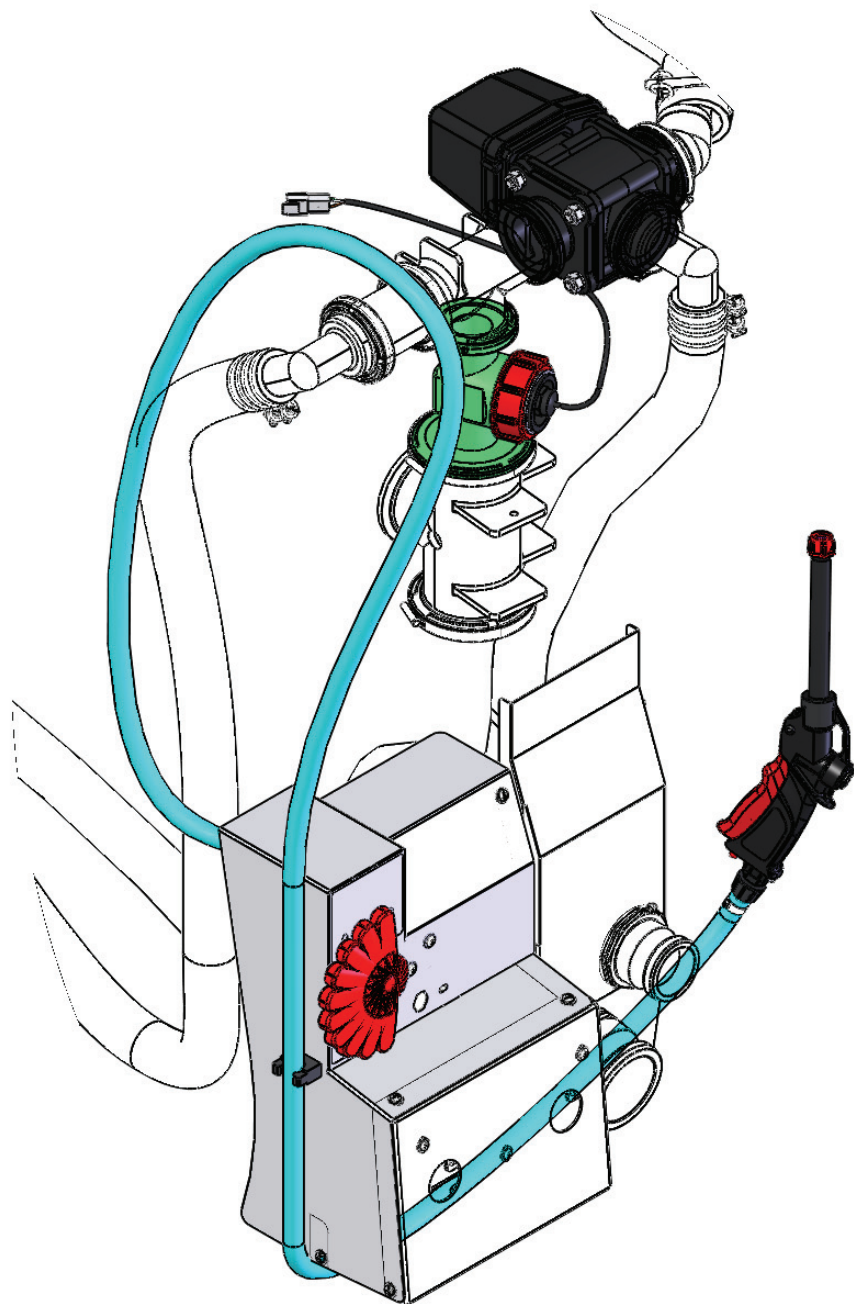

PASSAGE DU TUYAU POUR LE PISTOLET DE RINCAGE

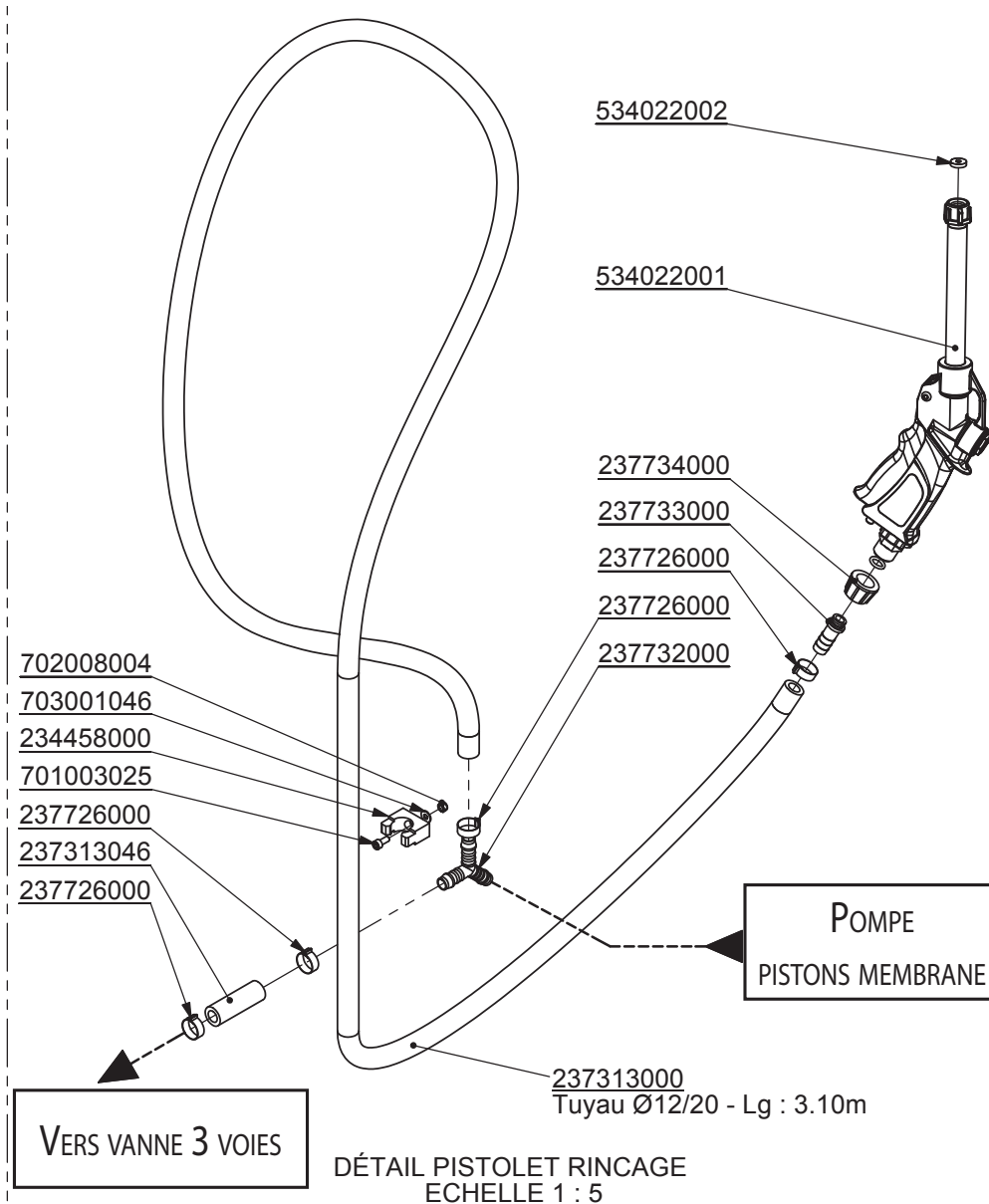

Xénon Expert	Tuyau vanne vers incorporeur 1/2	14.03.2013
<b>Mathot</b>	244585000	Chap. 08
		P. 39

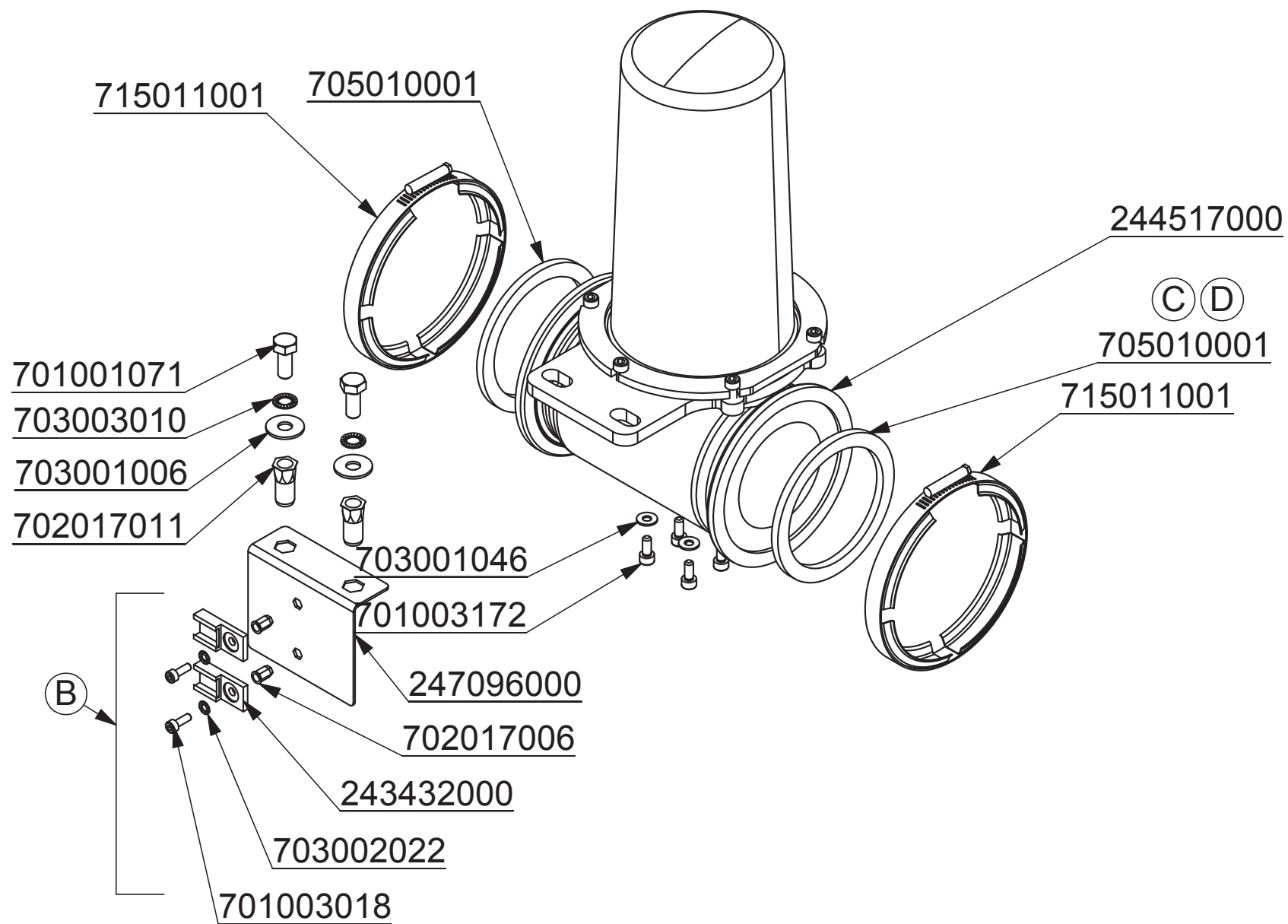

Xénon Expert	Vanne de régulation 1/2	18.06.2013
<b>Mathot</b>		Chap. 08
	244516000	P. 40



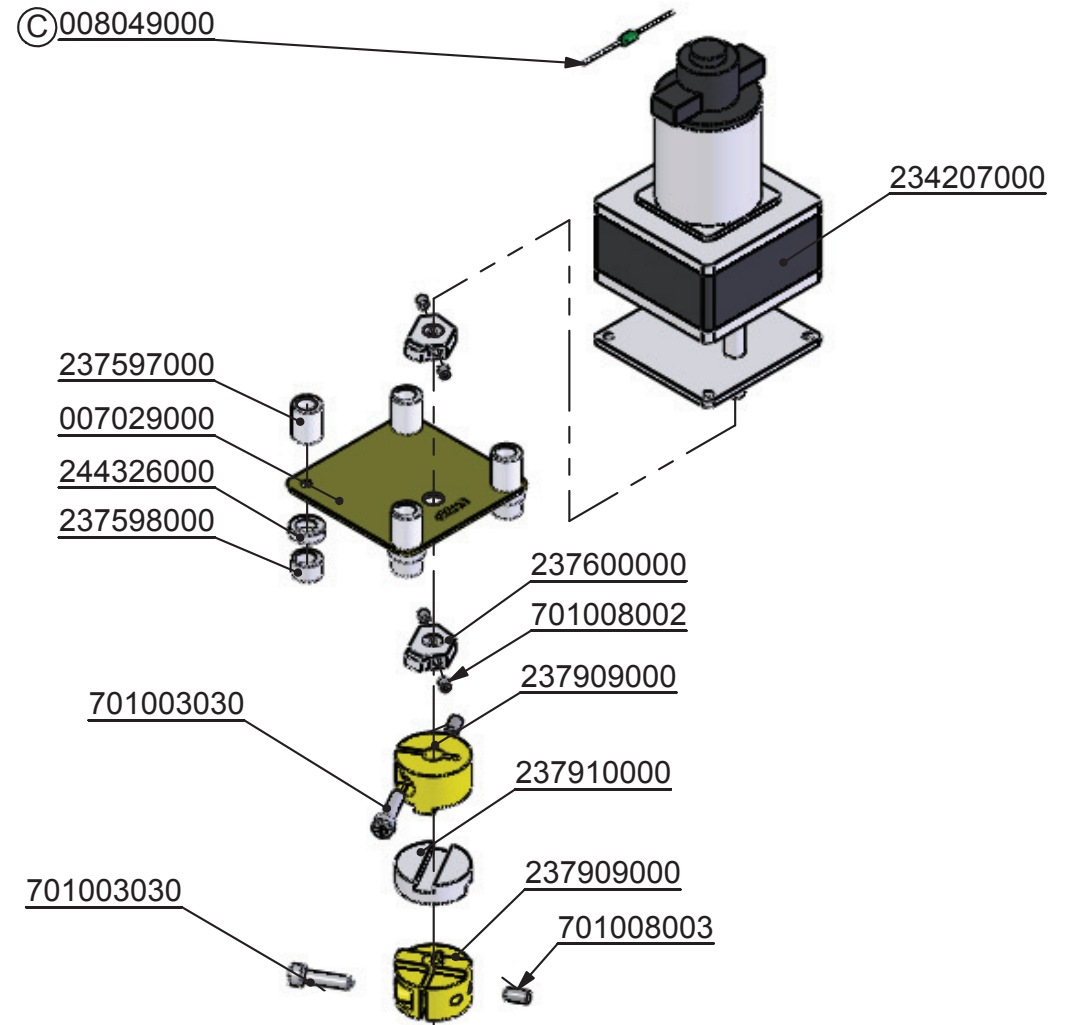
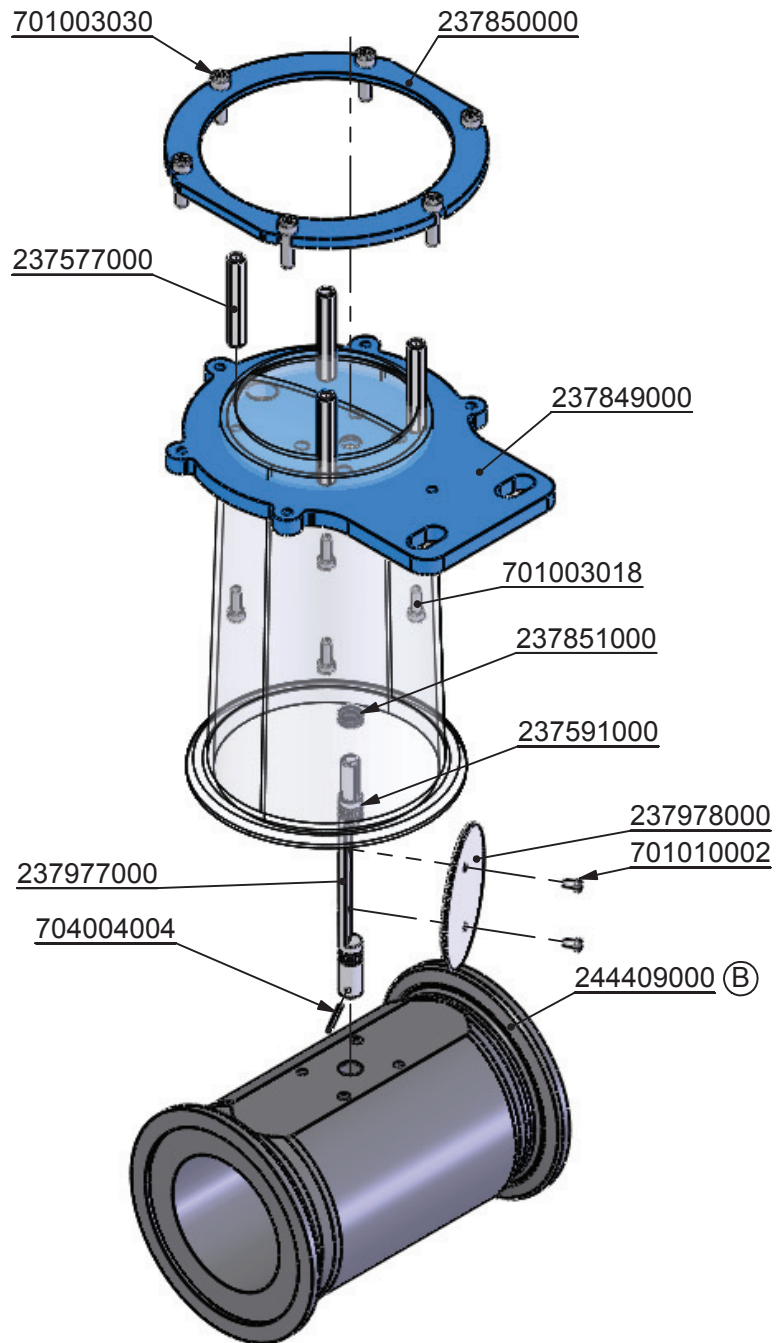

Xénon Expert	Vanne de régulation 2/2	18.06.2013
<b>Mathot</b>		Chap. 08
	244517000	P. 41

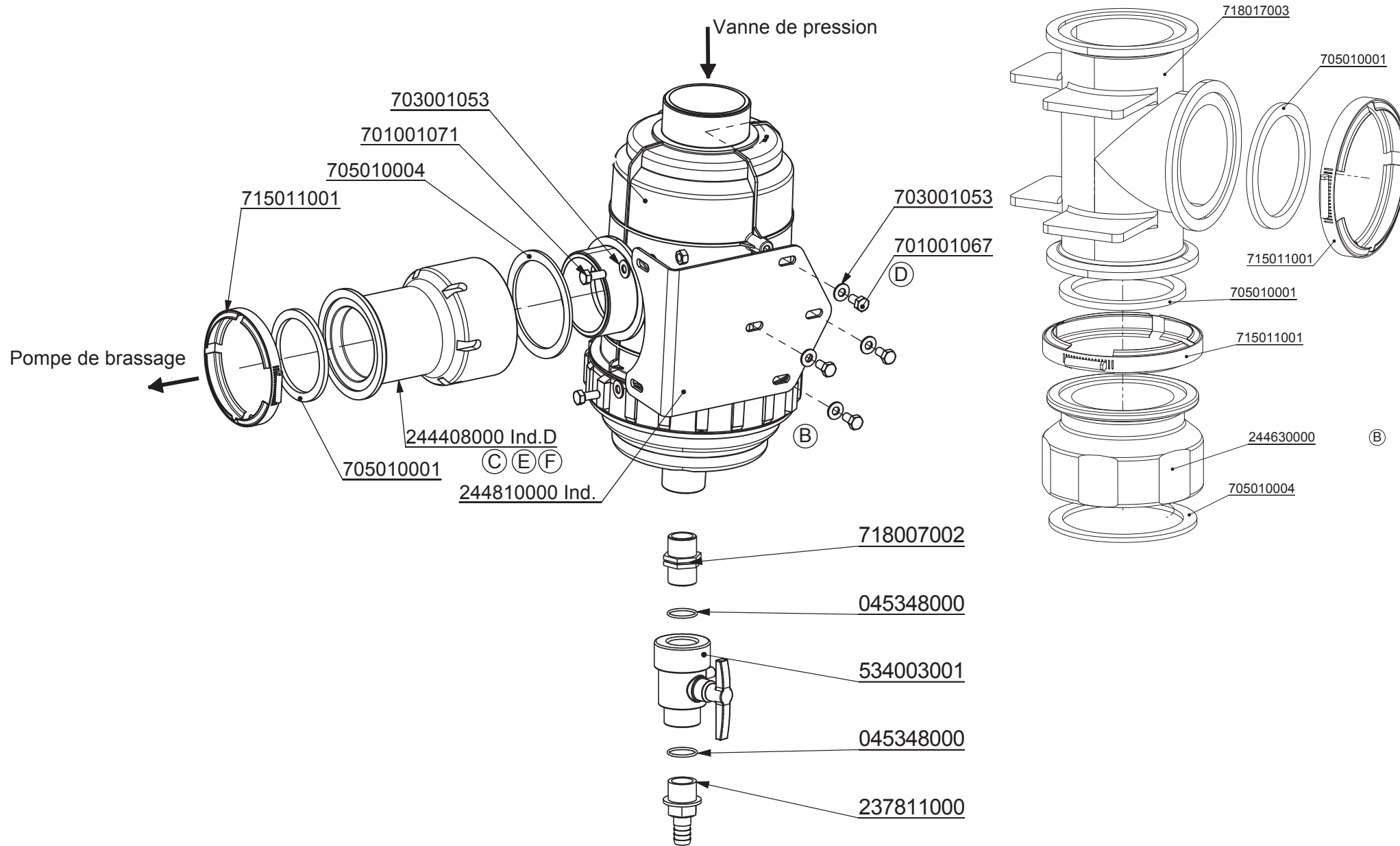

Xénon Expert	Filtre d'aspiration 1/2	18.06.2013
<b>Mathot</b>		Chap. 08
	244551000	P. 42

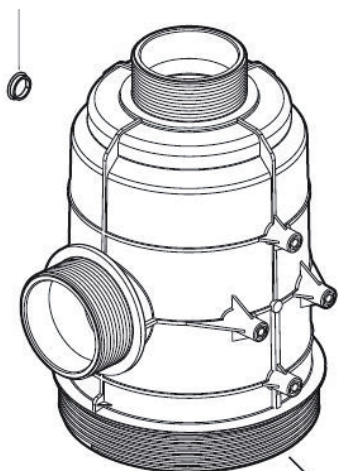

Corp Filtre : 520 006 008



Joint Crépine : 720 002 022

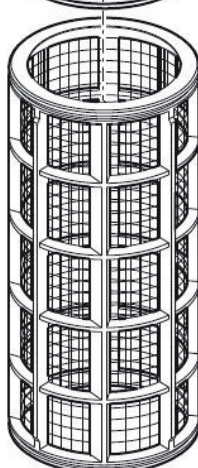

Tamis 3" 32 MESH ISO Rouge"	237 321 000
Tamis 3" 50 MESH ISO Bleu"	237 322 000
Tamis 3" 80 MESH ISO Jaune"	520 006 003
Tamis 3" 100 MESH ISO Vert"	238 338 000



Joint Crépine : 720 002 022

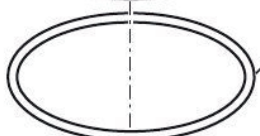

Joint couvercle : 720 002 021

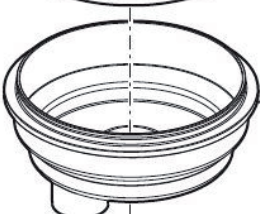

Couvercle Filtre : 520 006 009

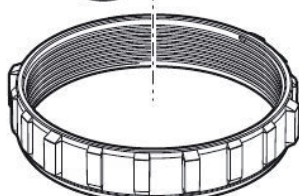

Ecrou Filtre : 520 006 010

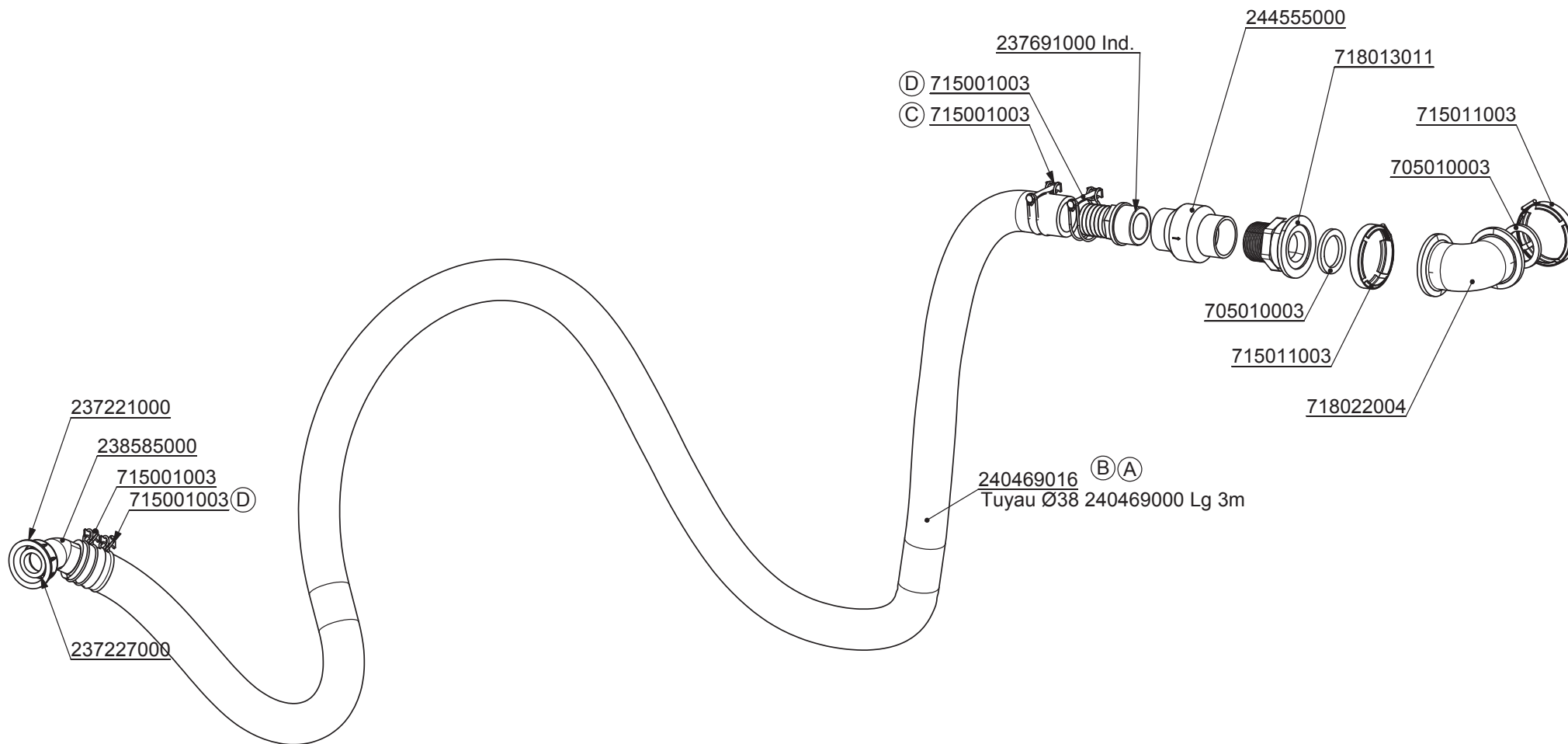

Xénon Expert	Aspiration cuve de rinçage	04.06.2012
<b>Mathot</b>		Chap. 08
	244554000	P. 44

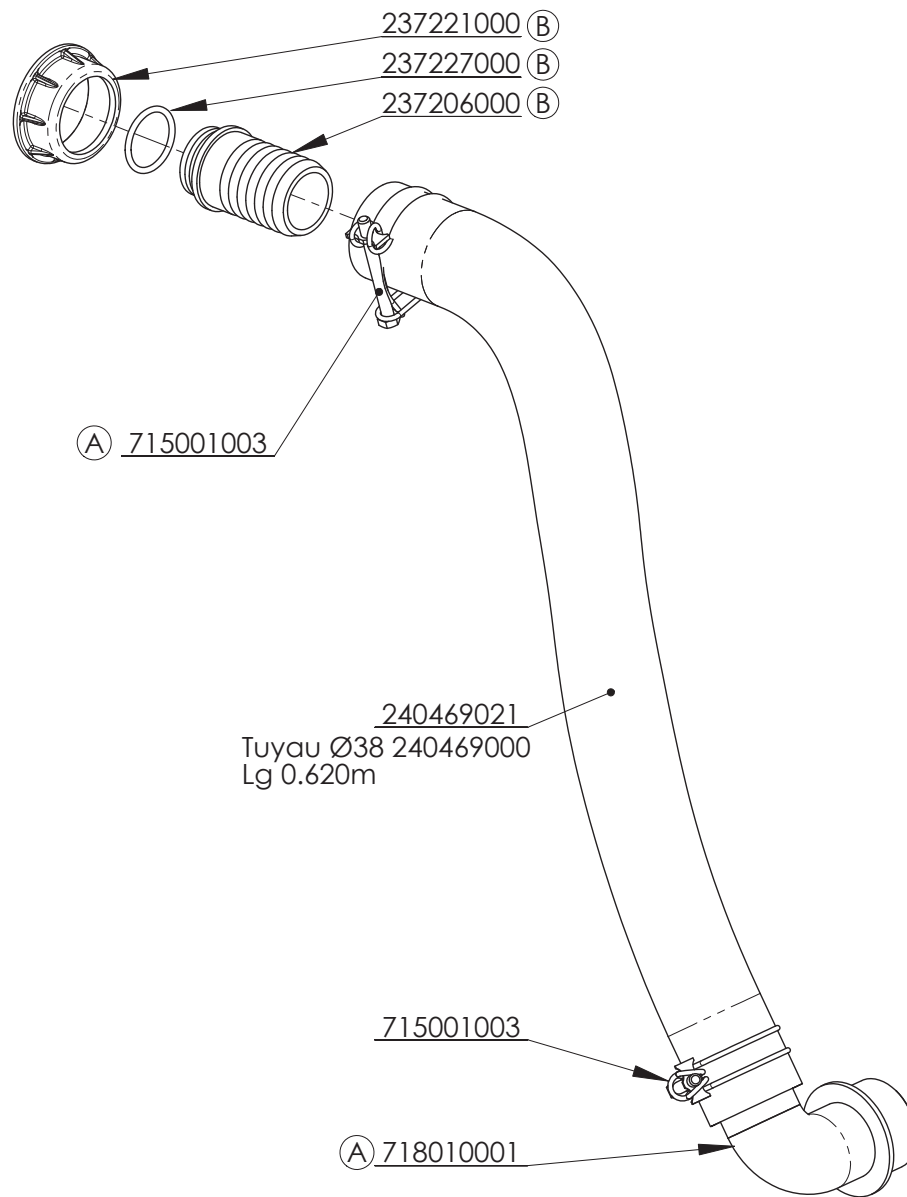

Xénon Expert	Tuyau vanne vers gyrolaveurs	18.03.2013
<b>Mathot</b>	247046000	Chap. 08
		P. 45

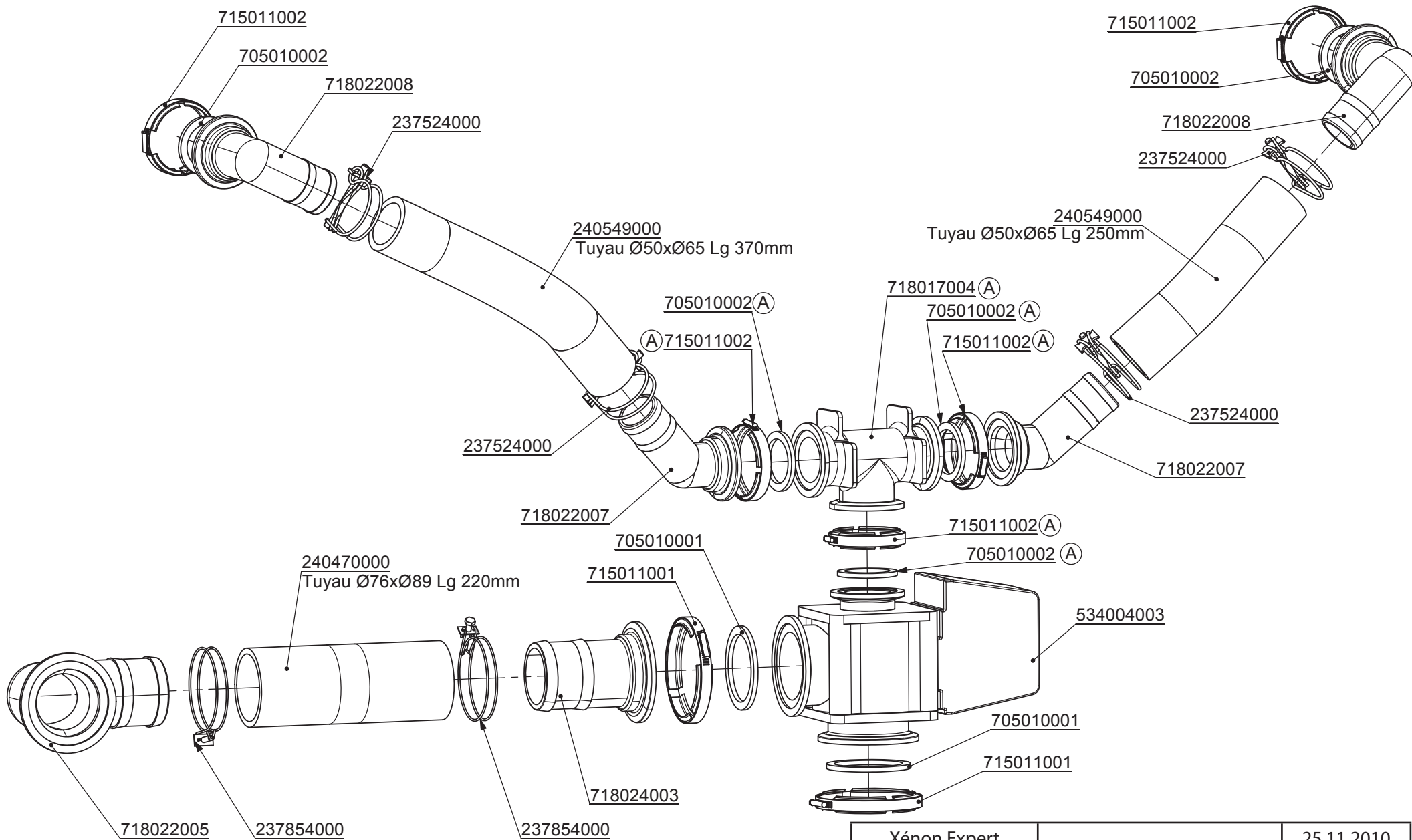

Xénon Expert	Vanne de brassage	25.11.2010
<b>Mathot</b>		Chap. 08
	244556000	P. 46

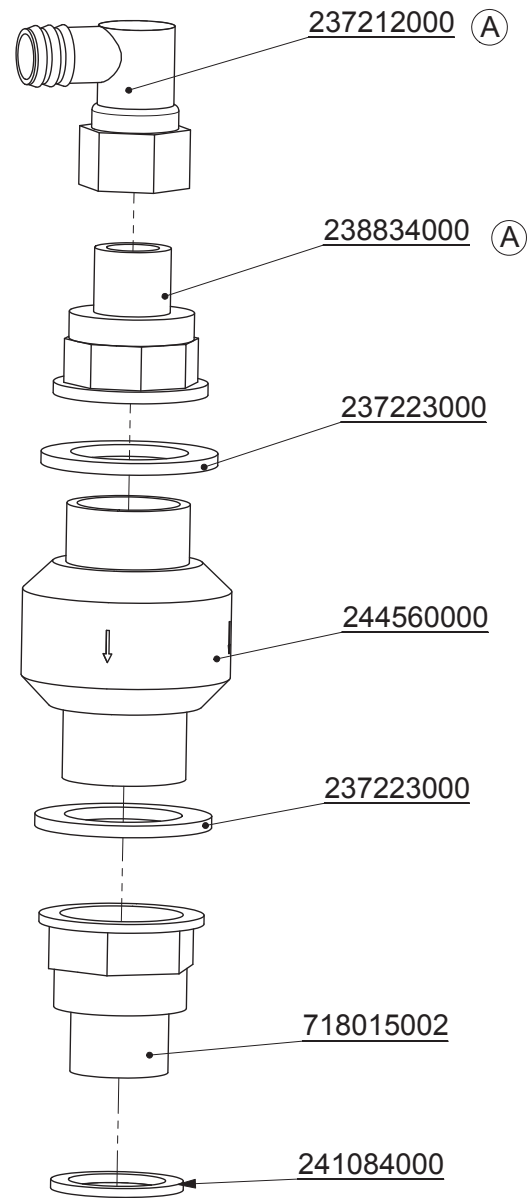

Xénon Expert	Gavage pompe de brassge	19.05.2010
<b>Mathot</b>		Chap. 08
	244559000	P. 47

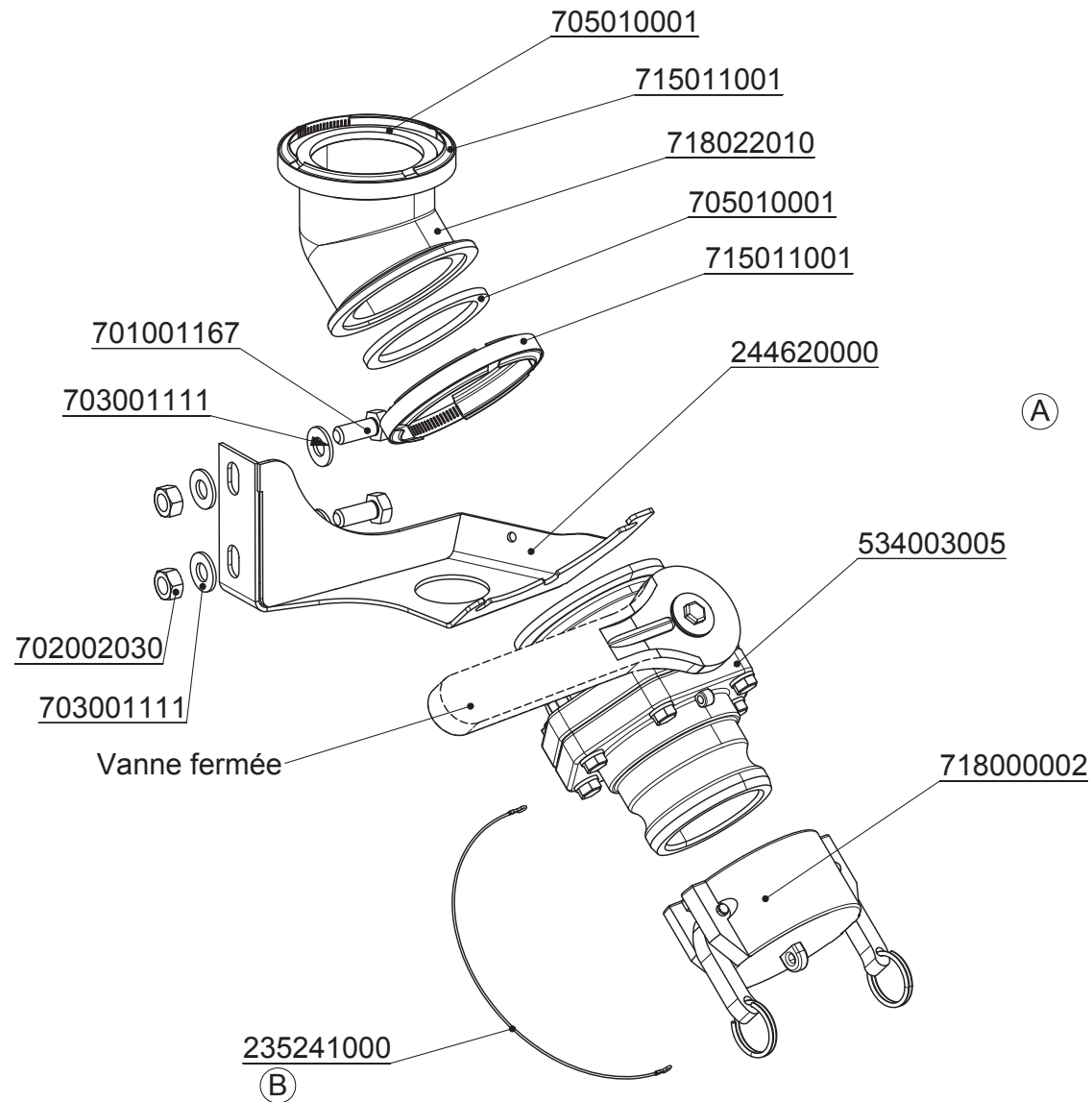

Xénon Expert	Aspiration extérieure	15.03.2013
<b>Mathot</b>		Chap. 08
	244619000	P. 48



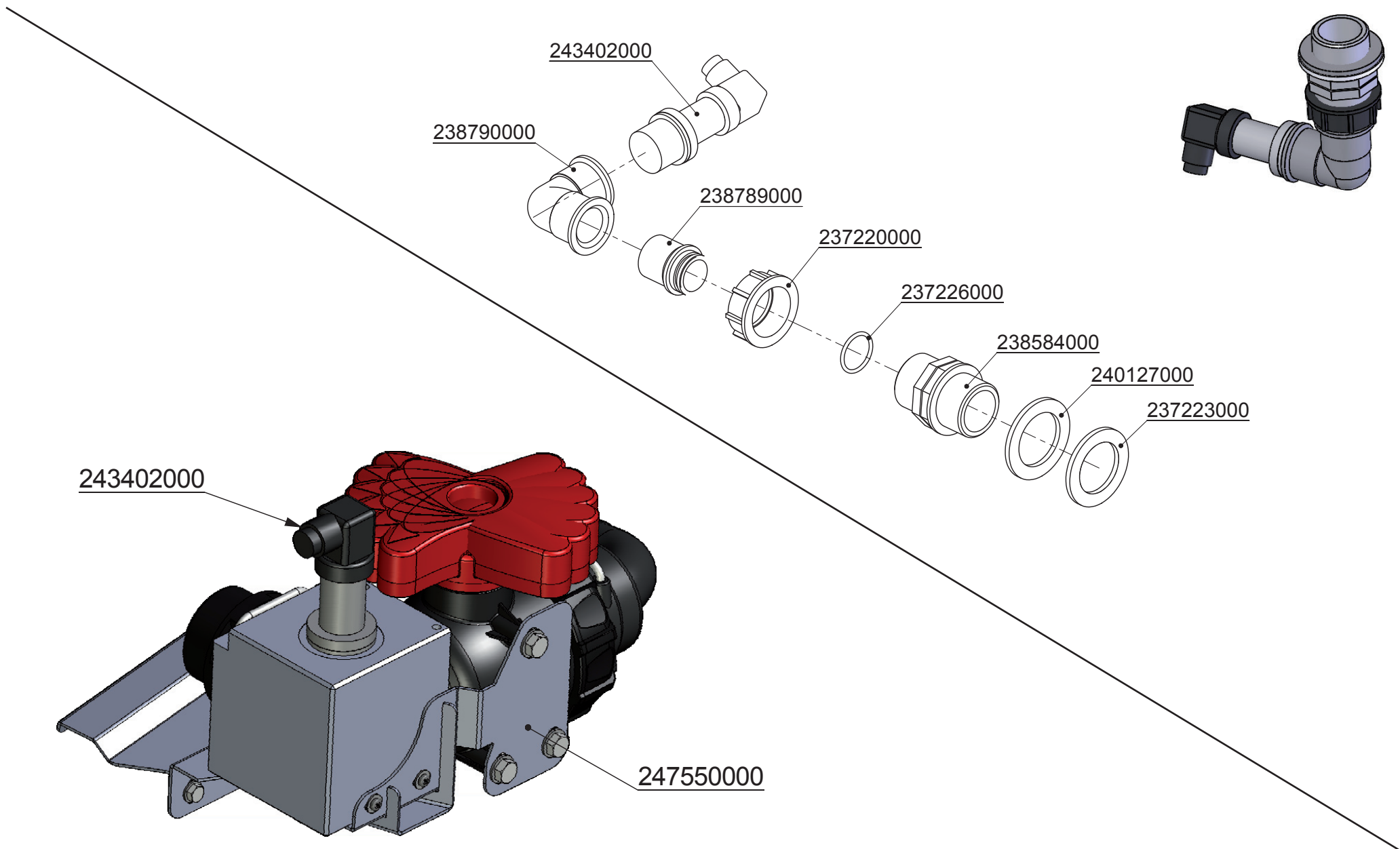

Xénon Expert	Jauge électronique	12.02.2014
<b>Mathot</b>	245457000	Chap. 08
		P. 49

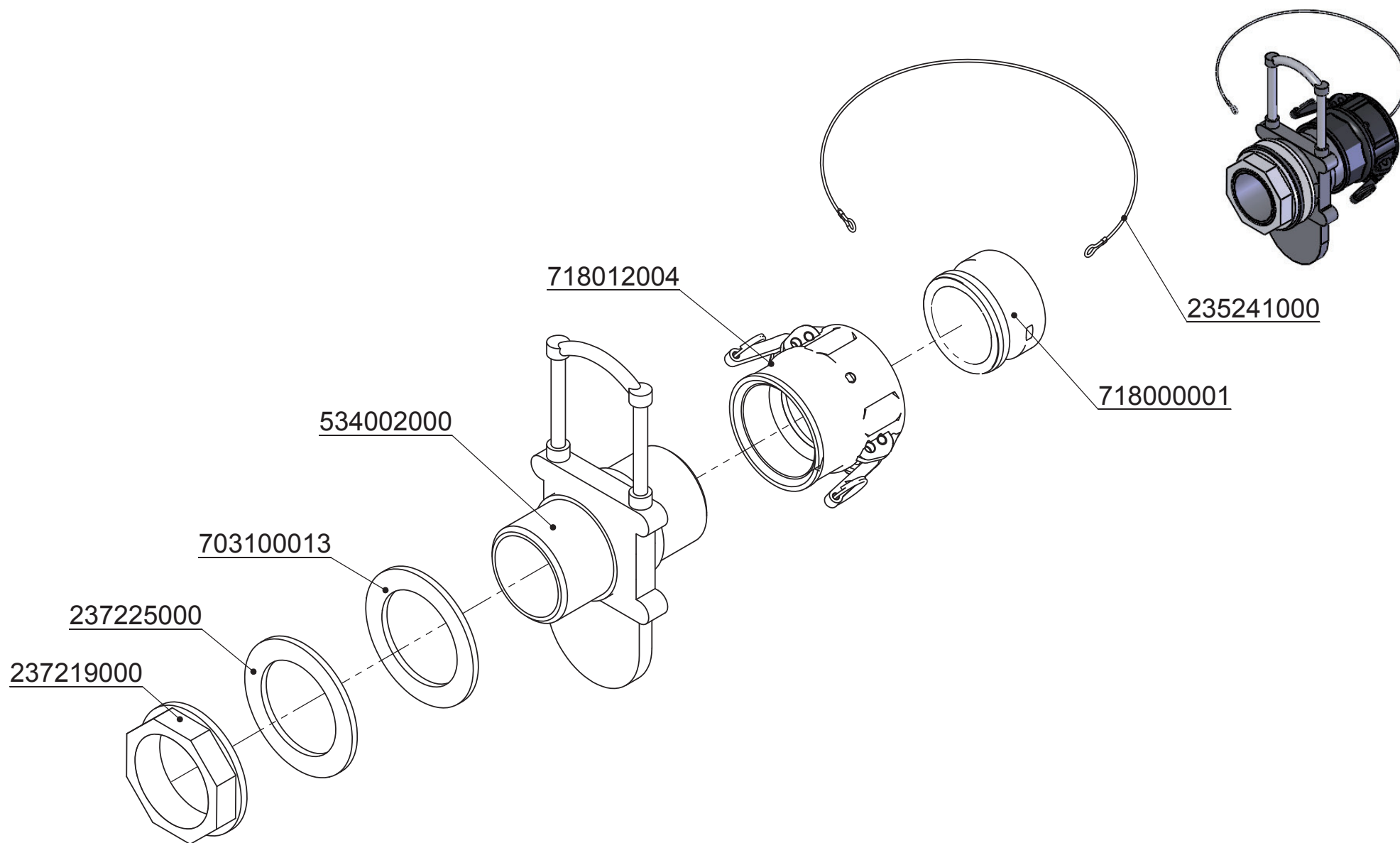

Xénon Expert	Remplissage direct	28.09.2011
<b>Mathot</b>		Chap. 08
	245459000	P. 50

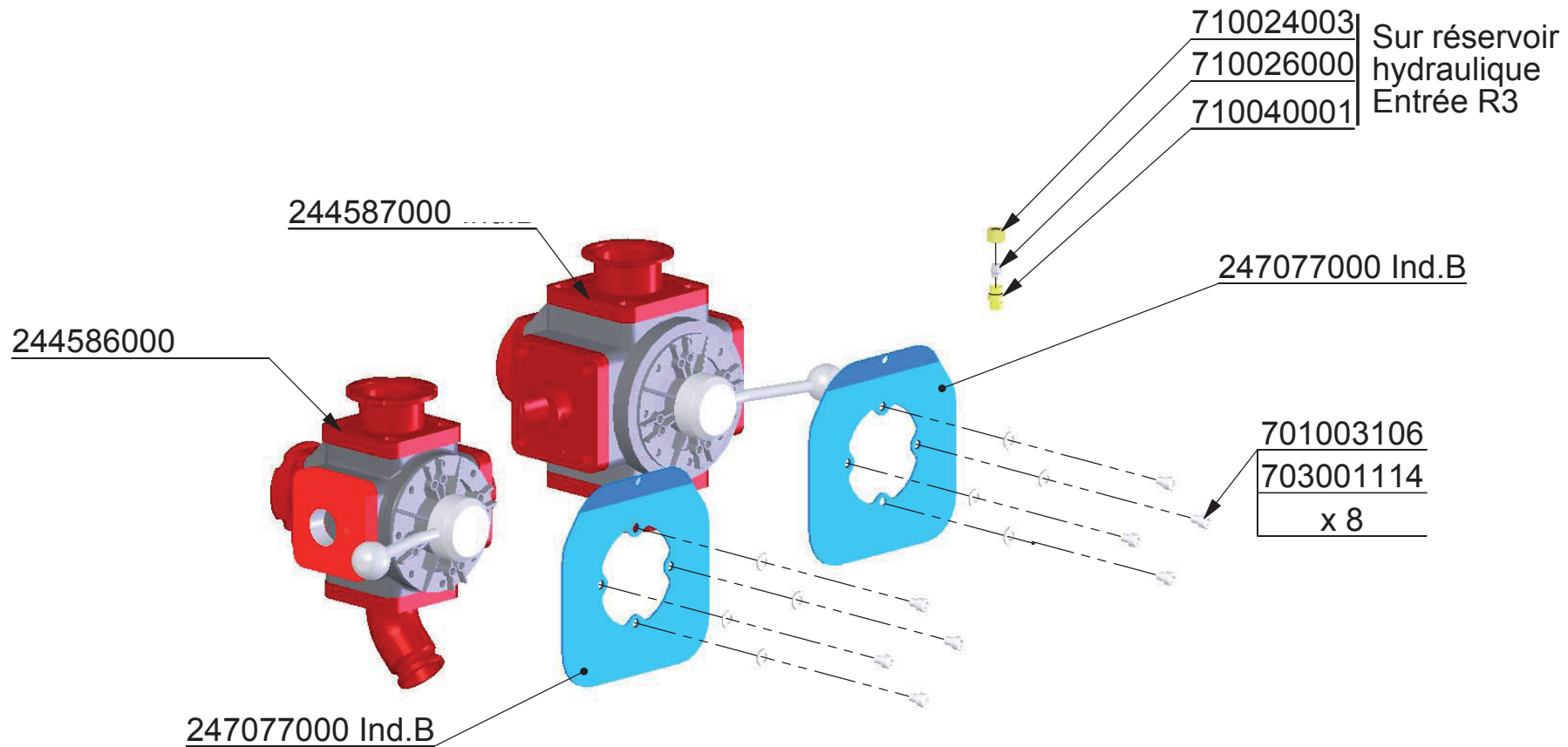

Xénon Expert	Vannes manuelles	18.03.2013
<b>Mathot</b>		Chap. 08
	247165000	P. 51

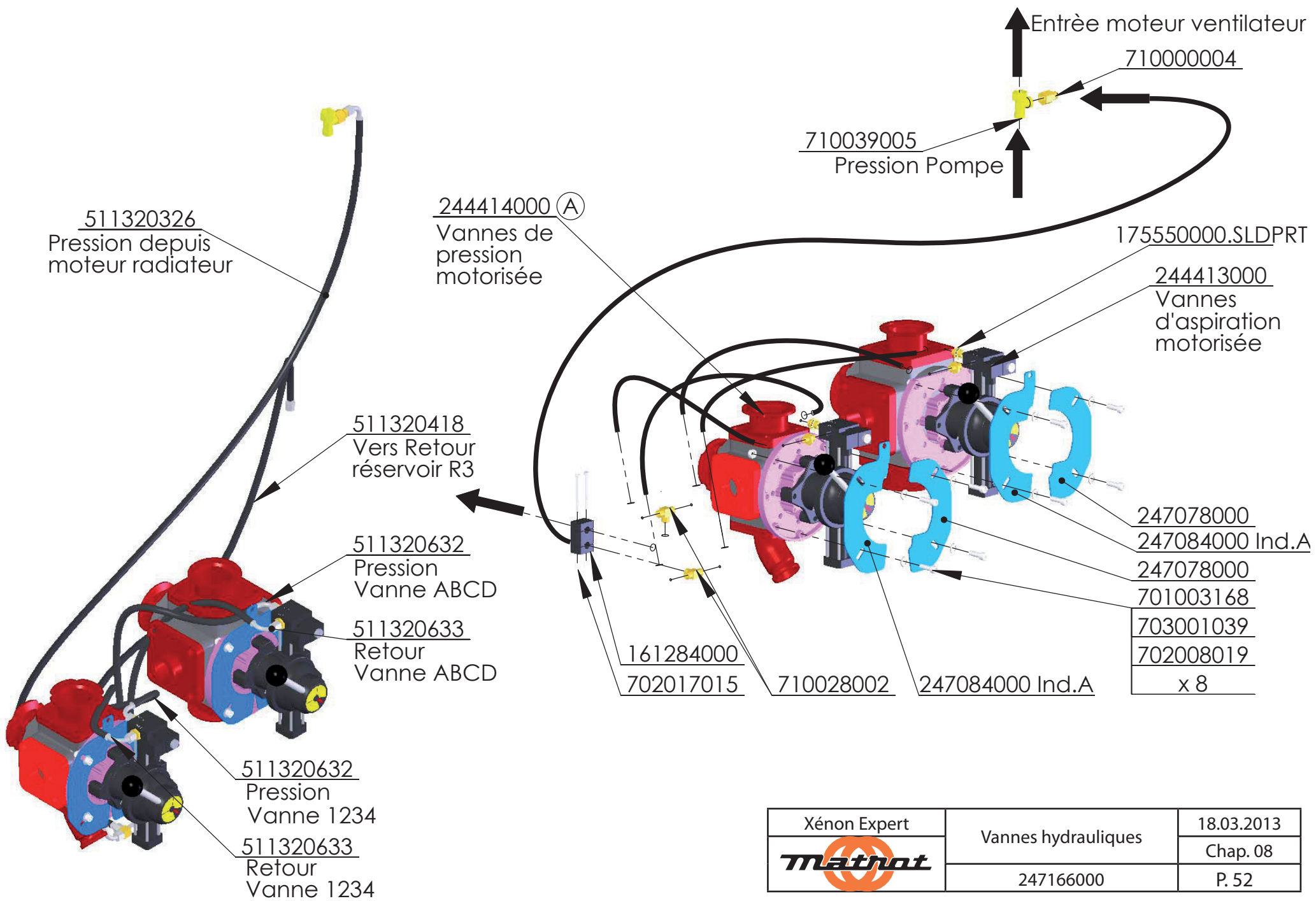

Xénon Expert	Vannes hydrauliques	18.03.2013
<b>Mathot</b>		Chap. 08
	247166000	P. 52

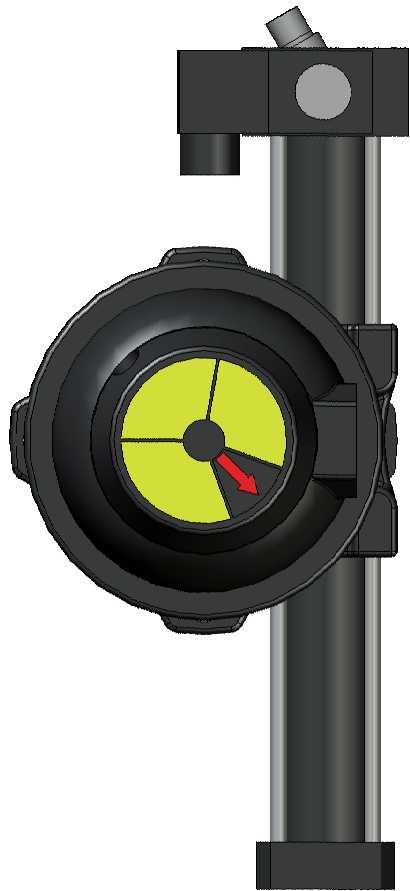

Actionneur vanne d'aspiration :  
534008003

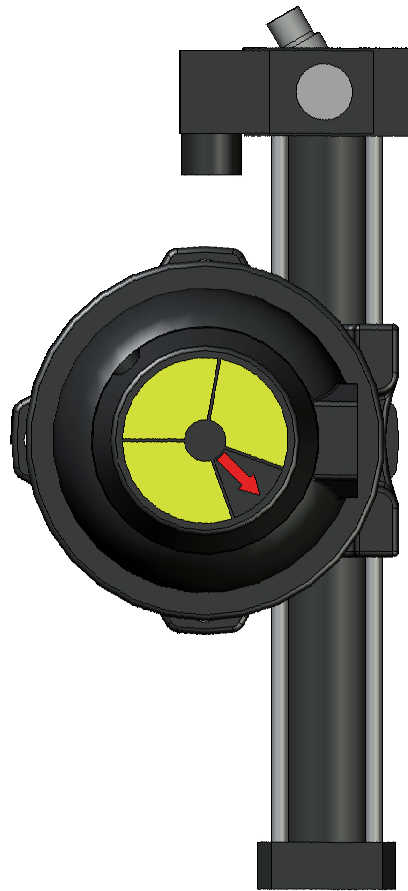

Actionneur vanne de pression :  
534008004

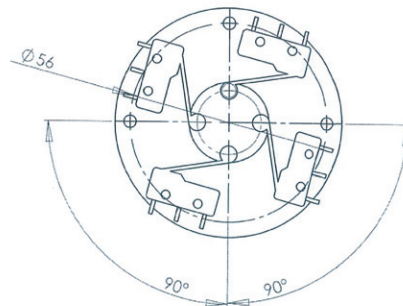

Microswitch :  
534010018

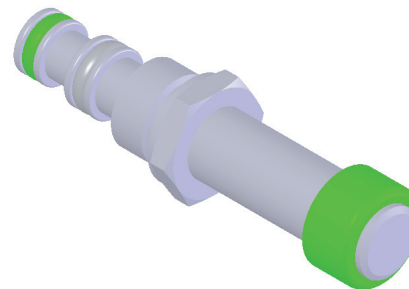

Cartouche distributeur :  
513150006

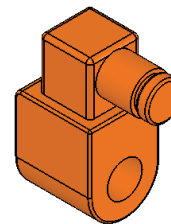

Bobine :  
513160006

Xénon Expert	Actionneurs Electro Hydraulique	03.02.2014
<b>Mathot</b>		Chap. 08
		P. 53

1 CAPOT COUDÉ PG DE 11 : 243537000  
 1 INSERT FEMELLE 4P+ T : 243539000  
 1 VIS AVEC JOINT: 243543000

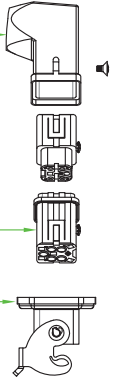

1 CAPOT COUDÉ PG DE 11 : 243537000  
 1 INSERT FEMELLE 3P+ T : 243538000  
 1 VIS AVEC JOINT: 243543000

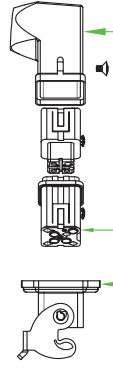

1 INSERT MÂLE 4P+ T : 243541000  
 1 EMBASE ISOLANTE: 243542000

1 INSERT MÂLE 3P+ T : 243540000  
 1 EMBASE ISOLANTE: 243542000

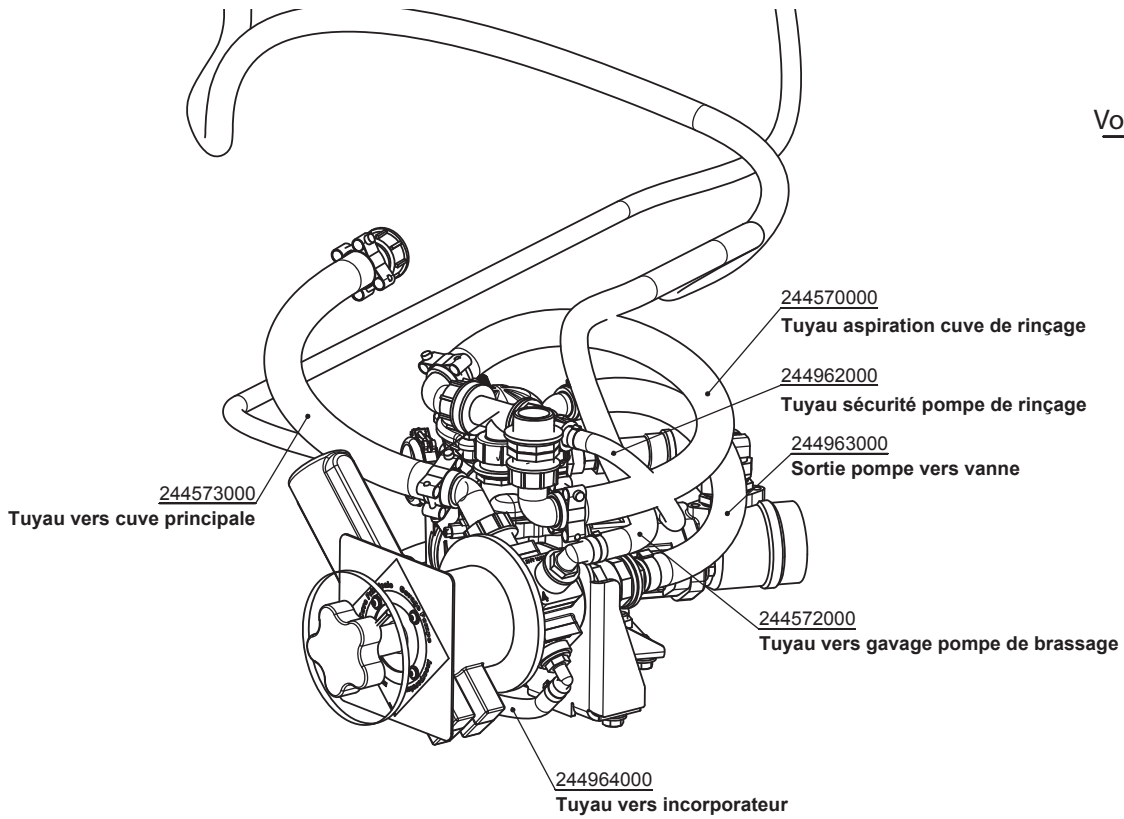
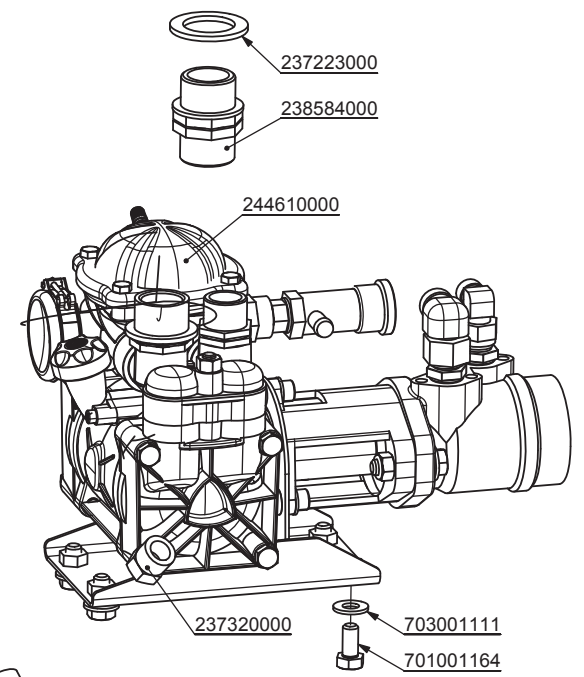

Voir P. 54

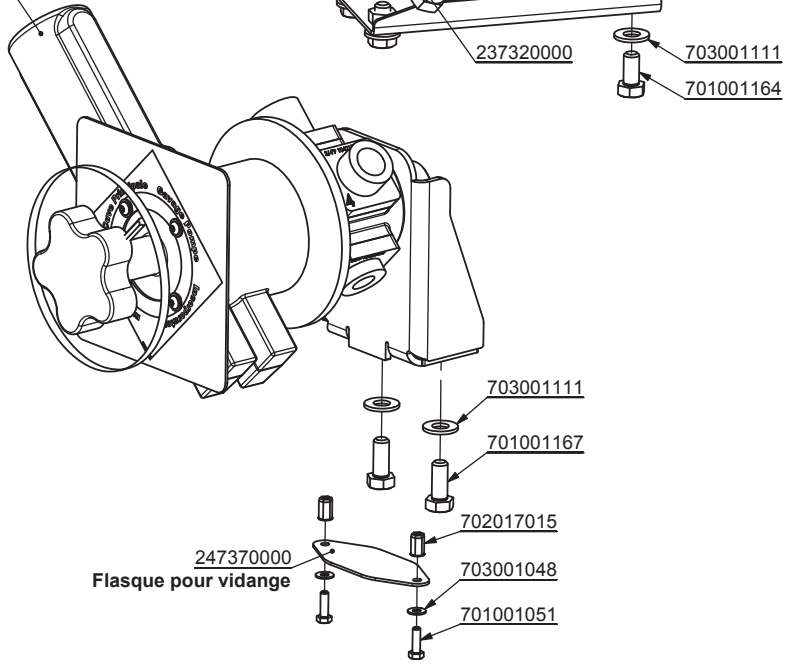

Vanne 1234

Xénon Expert	Pompe et vanne de rinçage	28.05.2013
<b>Mathot</b>		Chap. 08
	244613000	P. 54

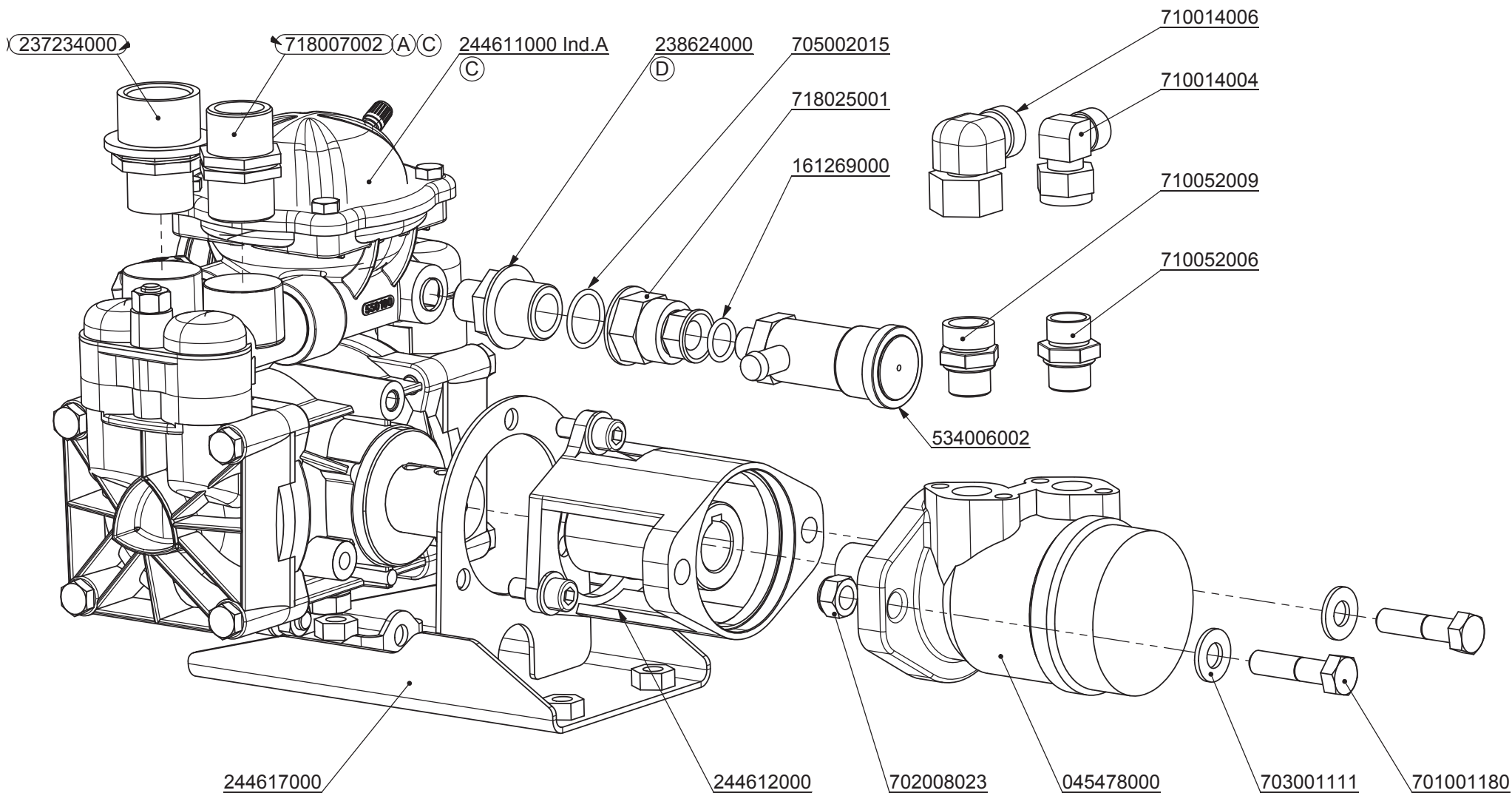

Pochette de joints pour pompe de rinçage / o-rings : 247330000

Pochette de valves pour pompe de rinçage / valves : 247331000

Xénon Expert	Pompe de rinçage	29.05.2013
<b>Mathot</b>		Chap. 08
	244610000	P. 55

Code du Kit 42856 XXXXX

REFOULEMENT Ø 25	
550370 XXXXX	
550880 XXXXX	
550350 XXXXX	
ASPIRATION Ø 30	
580040 XXXXX	
550870 XXXXX	
390290 XXXXX	

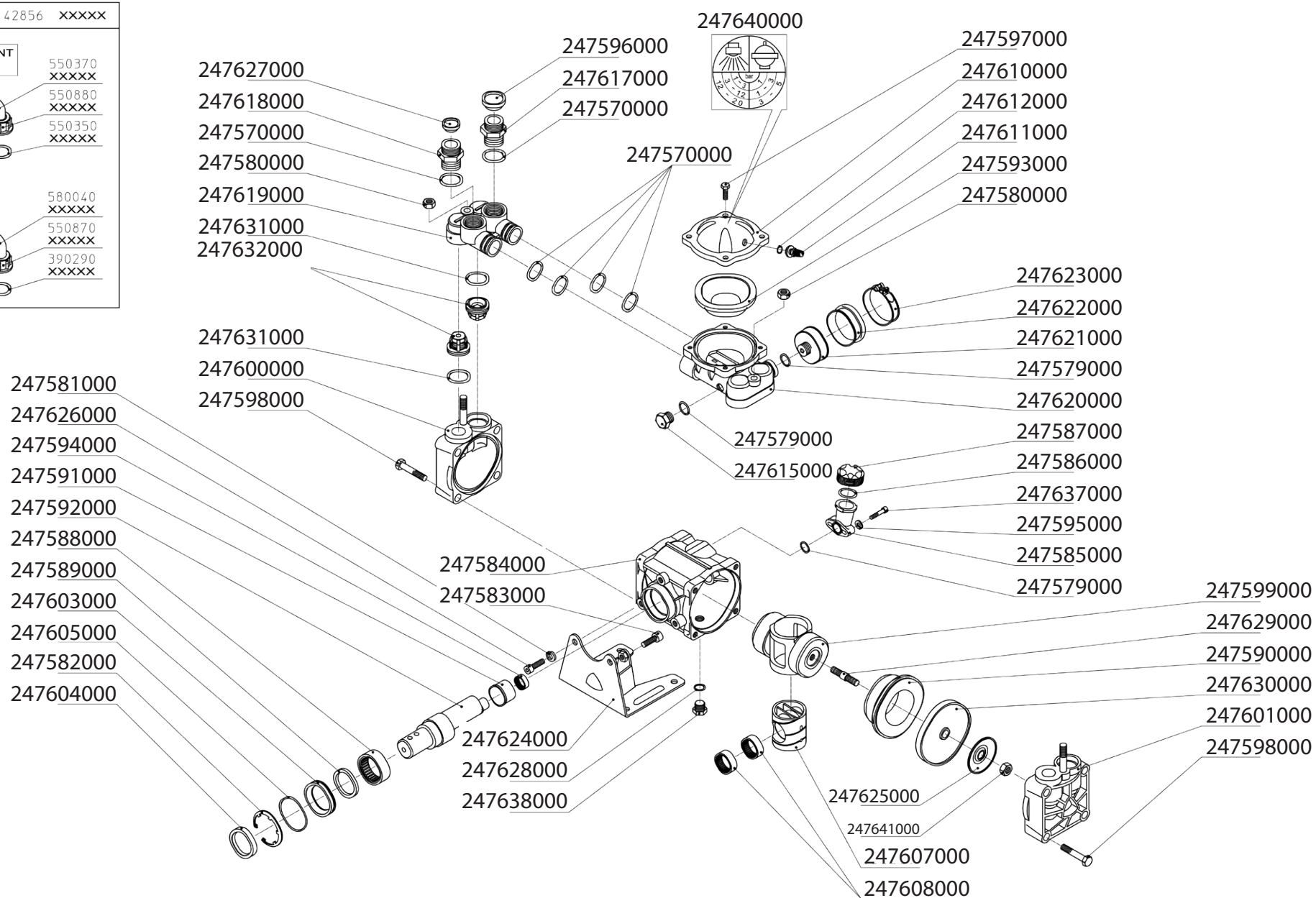

Pochette de joints pour pompe de rinçage / o-rings : 247330000  
 Pochette de valves pour pompe de rinçage / valves : 247331000

Xénon Expert	Pompe de rinçage	29.05.2013
		Chap. 08
	247567000	P. 56



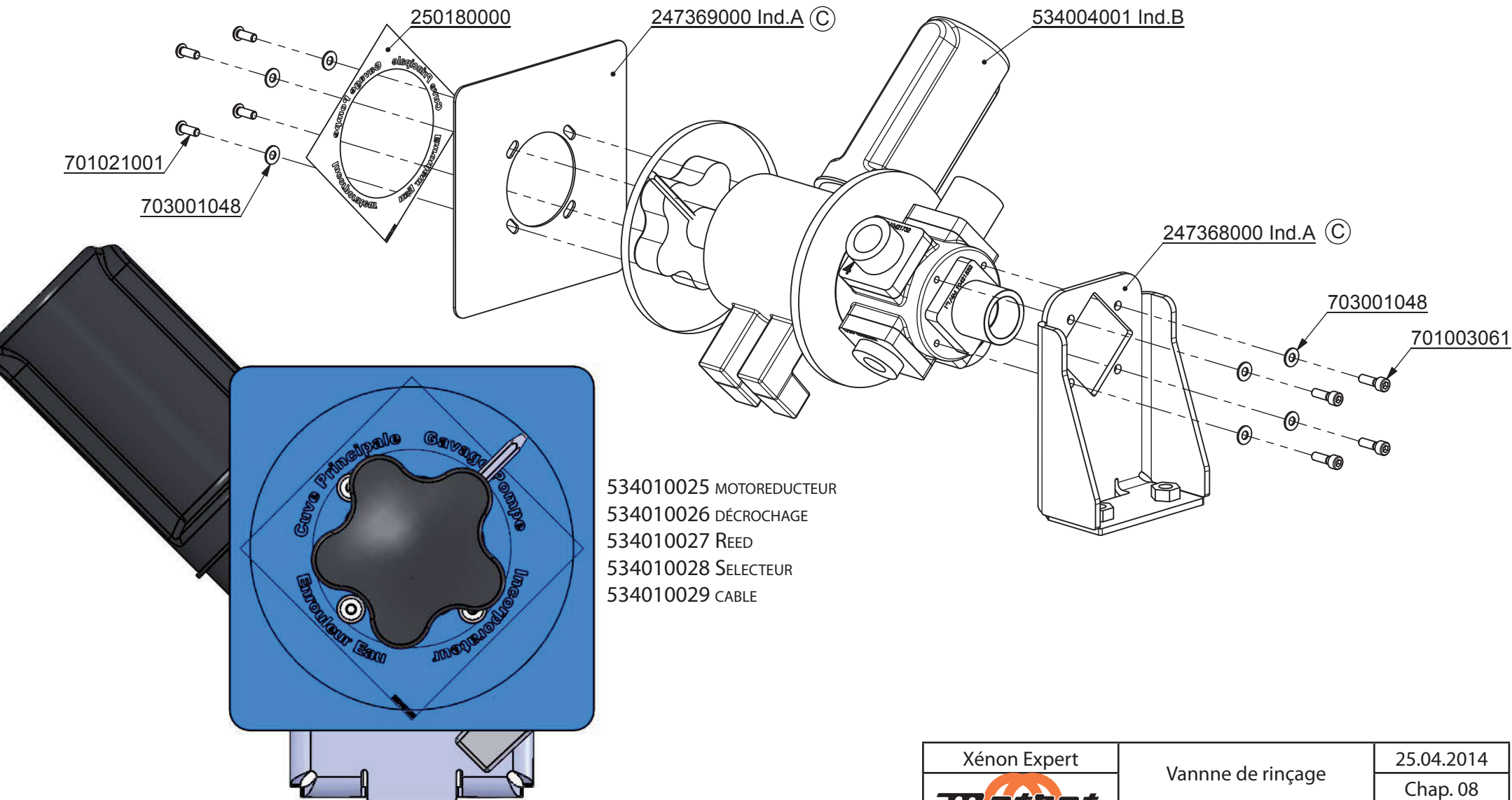

Xénon Expert	Vanne de rinçage	25.04.2014
<b>Mathot</b>		Chap. 08
	244574000	P. 57

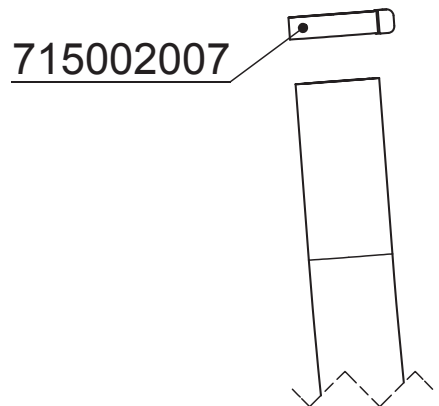

715002007

**Rigide retour cuve principale**

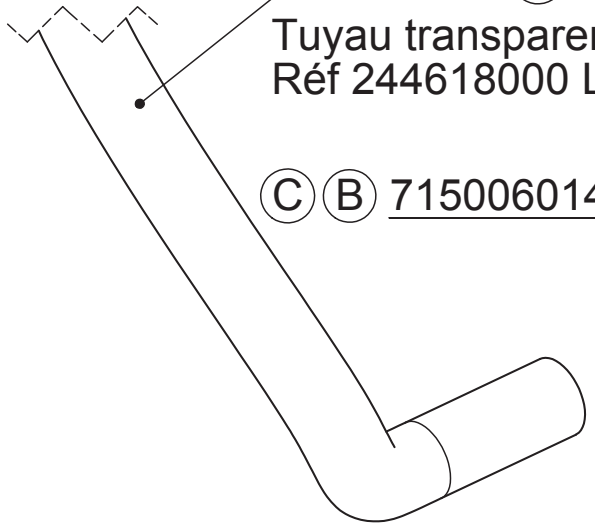

244618005 (D)  
Tuyau transparent Ø30  
Réf 244618000 Lg 1550mm

(C) (B) 715006014

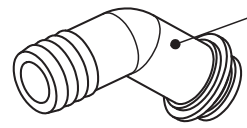
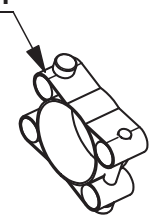

718011003 (C)

237220000

237226000

**Pompe de rinçage**

Xénon Expert	Alimentation gyrolaveurs	28.05.2013
		Chap. 08
	244573000	P. 58

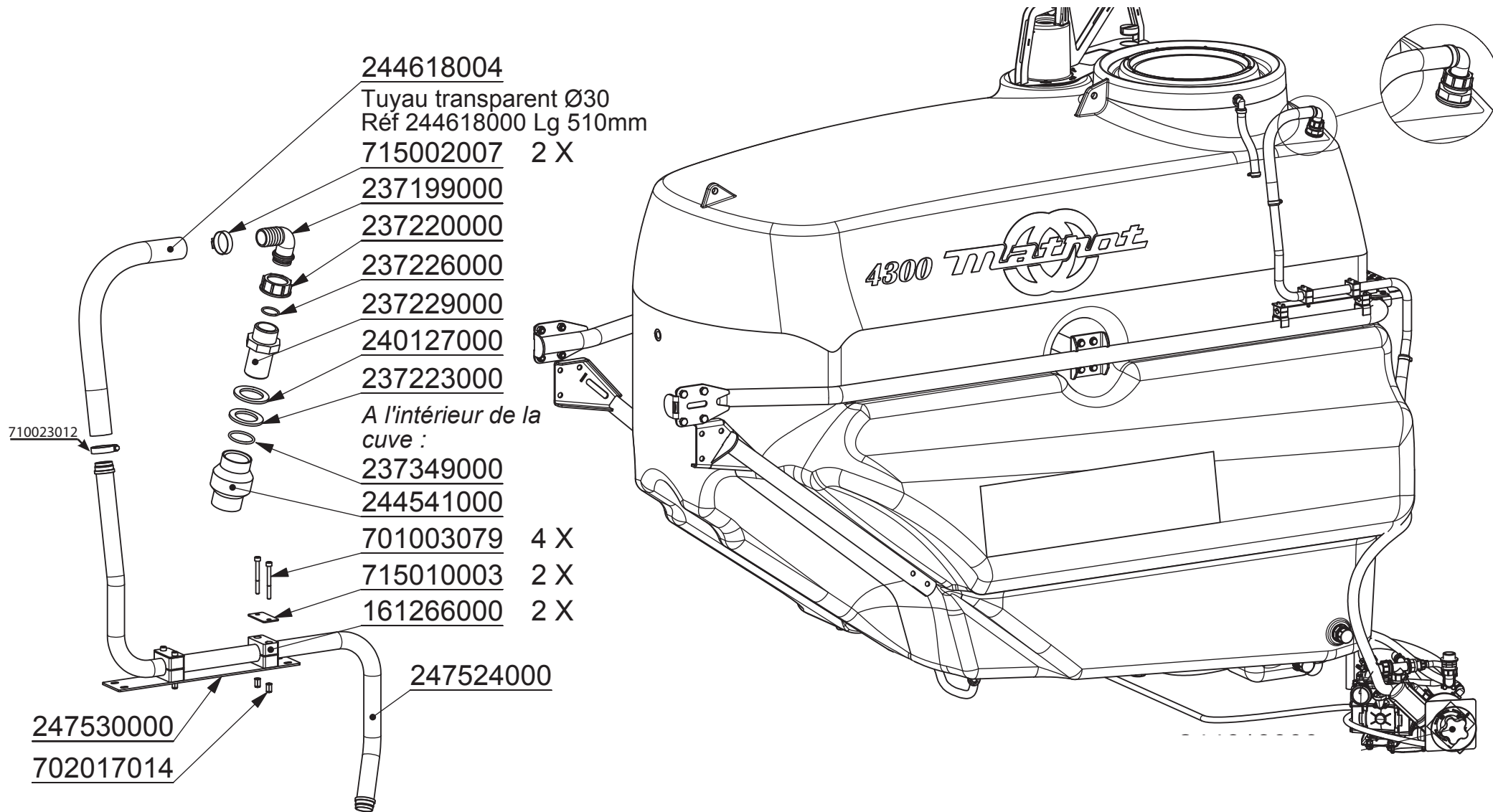

Xénon Expert	Clapet 4300L pompe de rinçage	30.05.2013
<b>Matnot</b>		Chap. 08
	247528000	P. 59

**244618006**  
 Tuyau transparent Ø30  
 Réf 244618000 Lg 3050mm

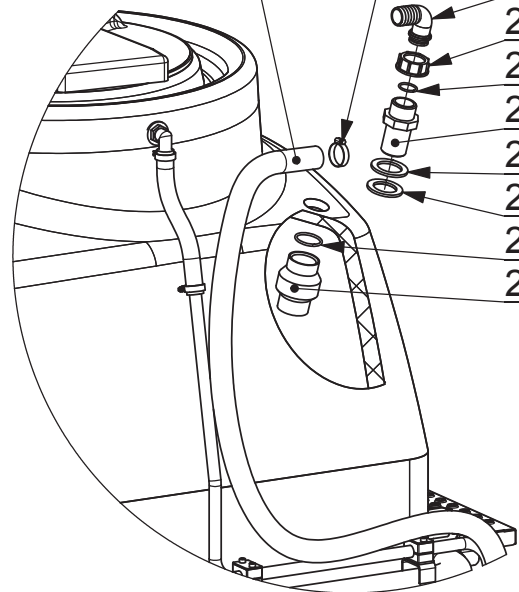

**715002007**

- 237199000**
- 237220000**
- 237226000**
- 237229000**
- 240127000**
- 237223000**
- 237349000**
- 244541000**

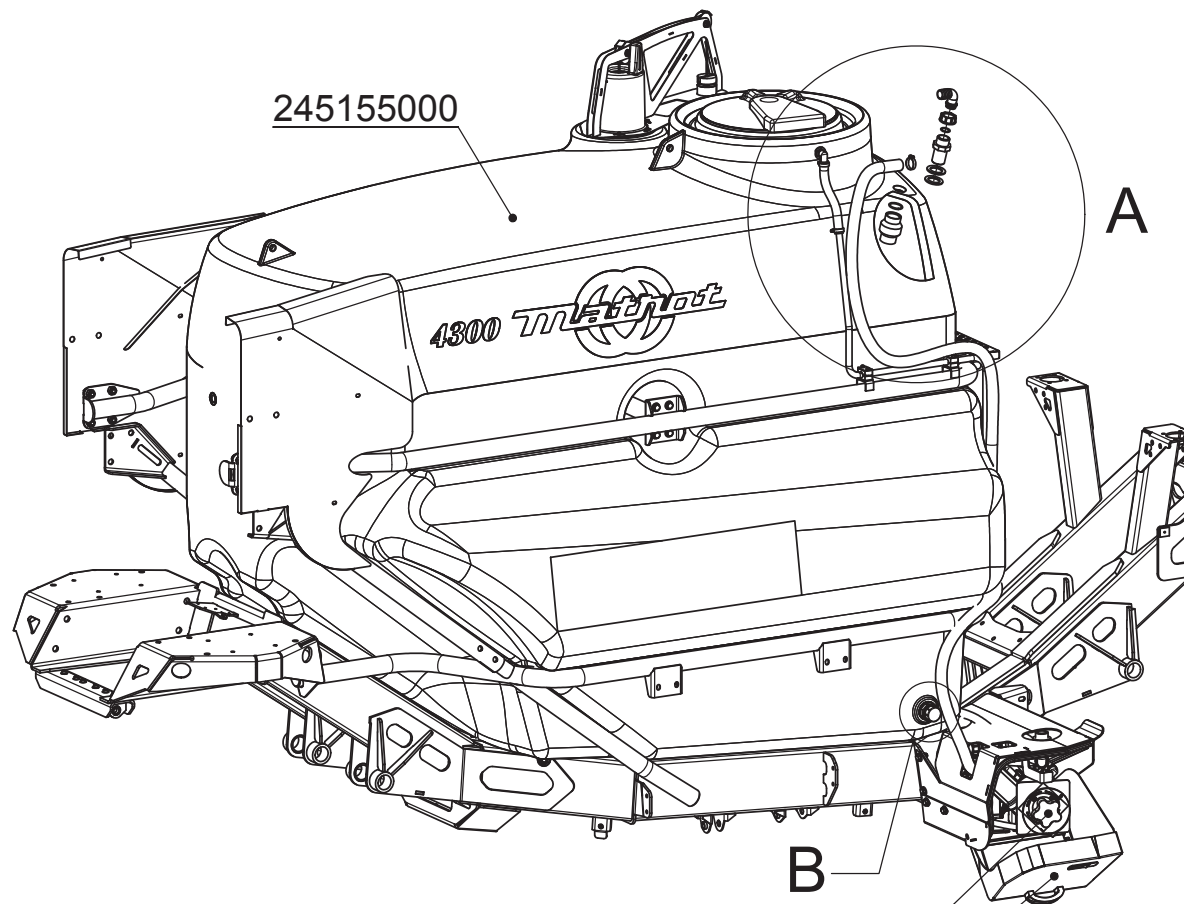

**245155000**

DÉTAIL A  
 ECHELLE 2 : 25

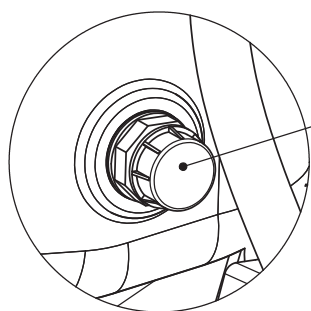

**237215000**

DÉTAIL B

**244613000**  
**245627000**

Xénon Expert	Kit SAV Clapet 4300L pompe de rinçage	28.05.2013
<b>Matrot</b>	247526000	Chap. 08
		P. 60

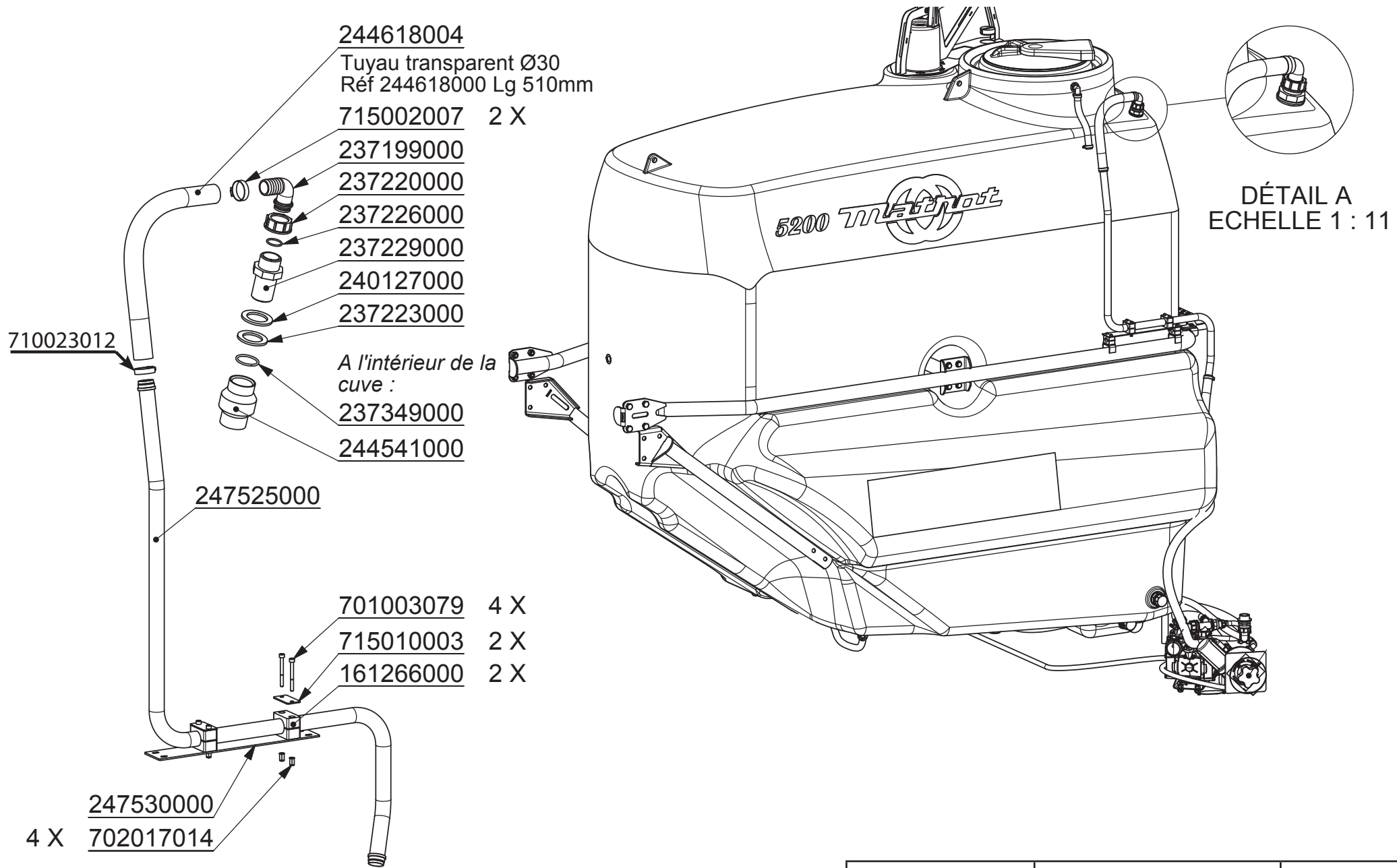

Xénon Expert	Clapet 5200L pompe de rinçage	30.05.2013
<b>Matnot</b>	247529000	Chap. 08
		P. 61

244618007  
 Tuyau transparent Ø30  
 Réf 244618000 Lg 3500mm

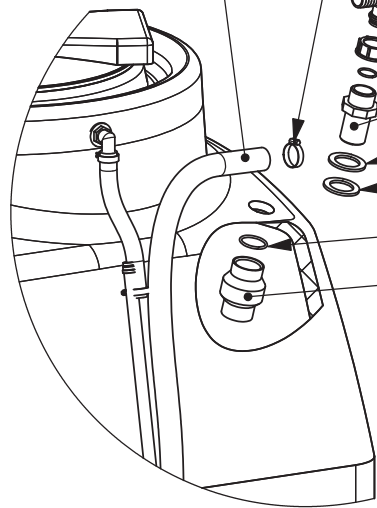

715002007

- 237199000
- 237220000
- 237226000
- 237229000
- 240127000
- 237223000
- 247527000
- 247527000

DÉTAIL B  
 ECHELLE 2 : 25

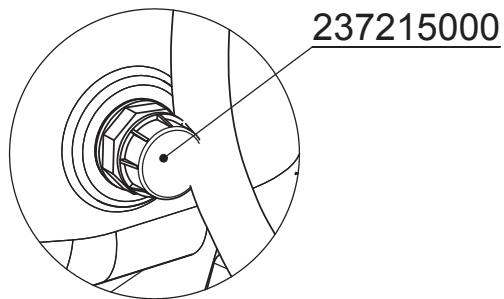

237215000

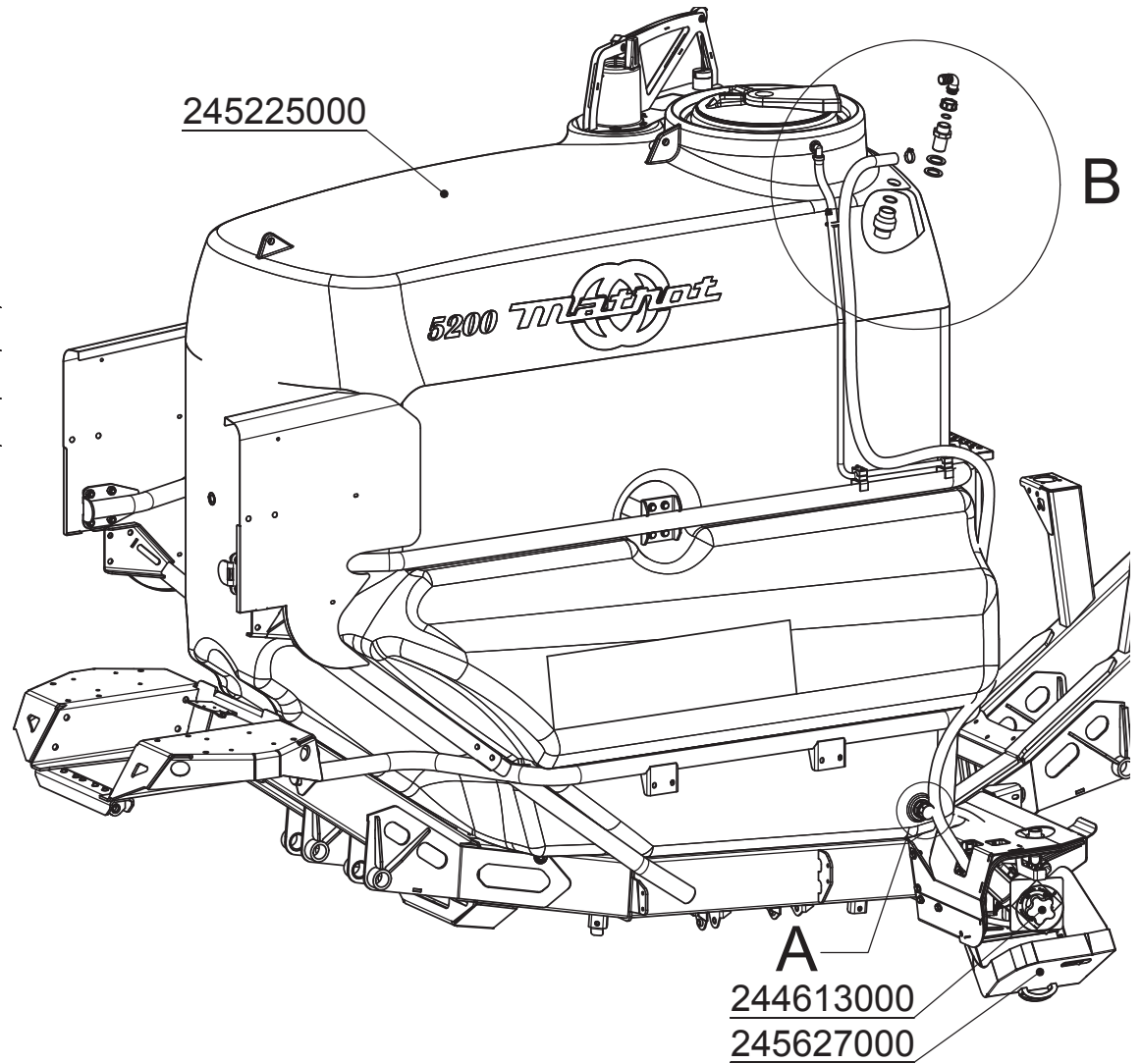

Xénon Expert	Kit SAV Clapet 5200L pompe de rinçage	29.05.2013
<b>Matrot</b>	247527000	Chap. 08
		P. 62

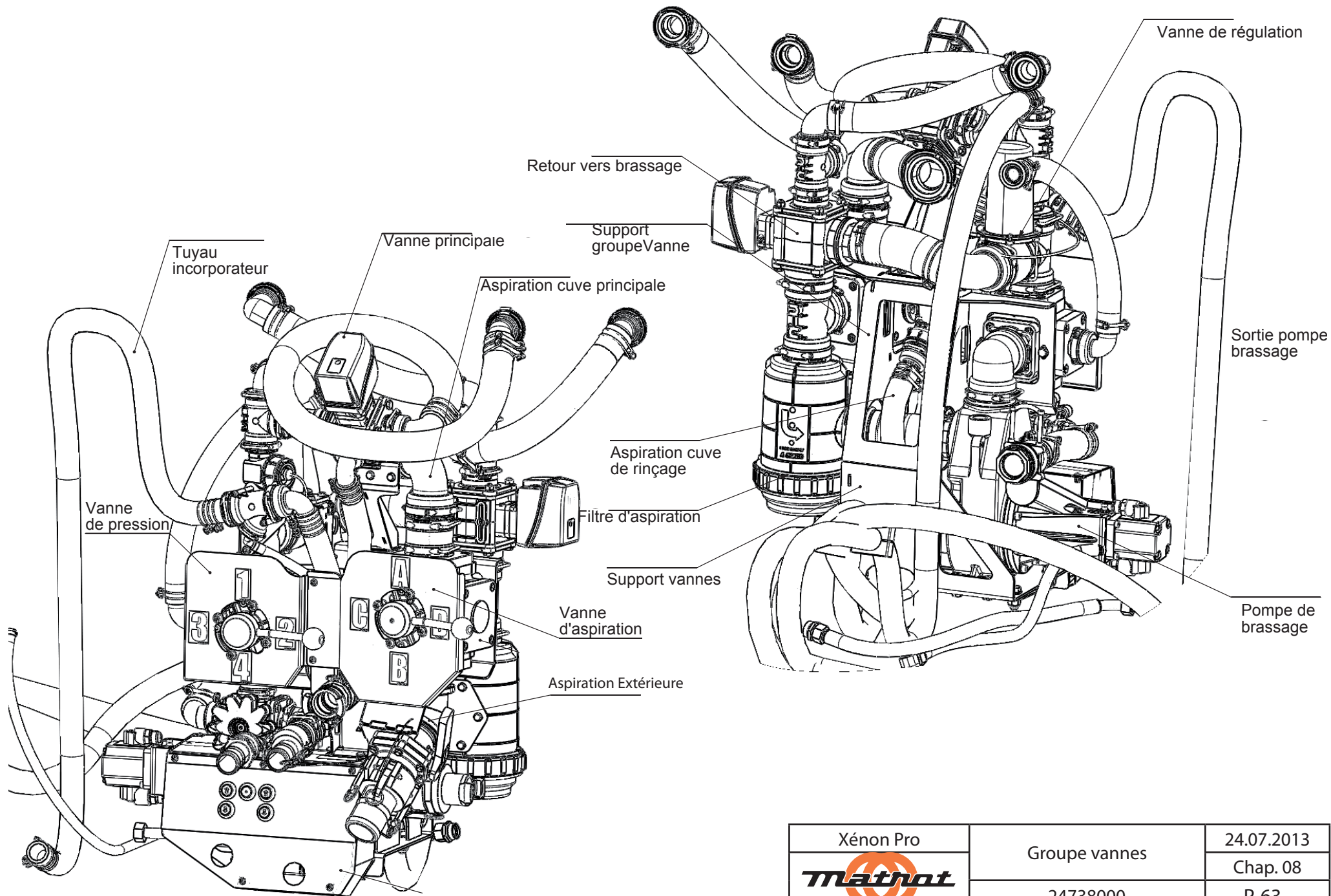

Xénon Pro	Groupe vannes	24.07.2013
<b>Mathot</b>		Chap. 08
	24738000	P. 63

247393000

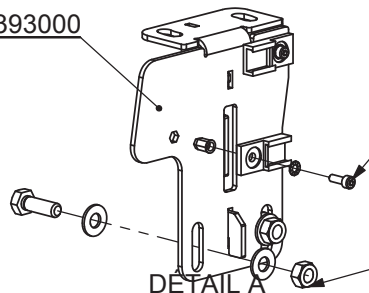

DETAIL A  
ECHELLE 1 : 3

701003018
703002022
243432000
702017006
x 2

702008016
703001053
703001053
701001075
x 2

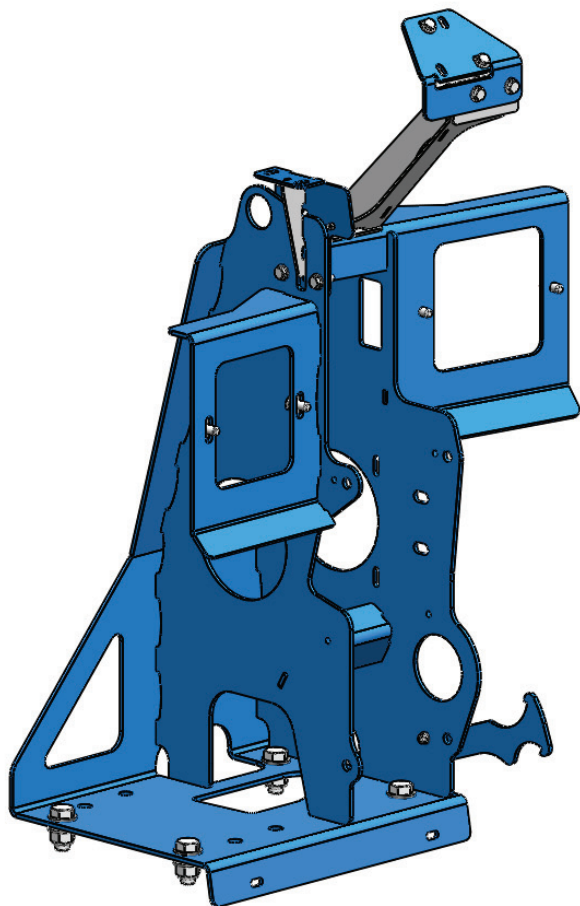

x 4
702008016
703001053
703001053
701001075

247457000

x 2
703001114
701001142

x 4
702008029
703001072
703001072
701001543

A

701001075
703001053
703001053
702008016
x 2

247405000

701001142
703001114
x 2

247392000

247271000

701003065
702002015
703001048
703001048
702008002
x 2

Xénon Pro	Support groupe Vannes	11.04.2013
		Chap. 08
	24738000	P. 64



FIXATION TE REFOULEMENT CAMLOCK 2"  
(247384000)

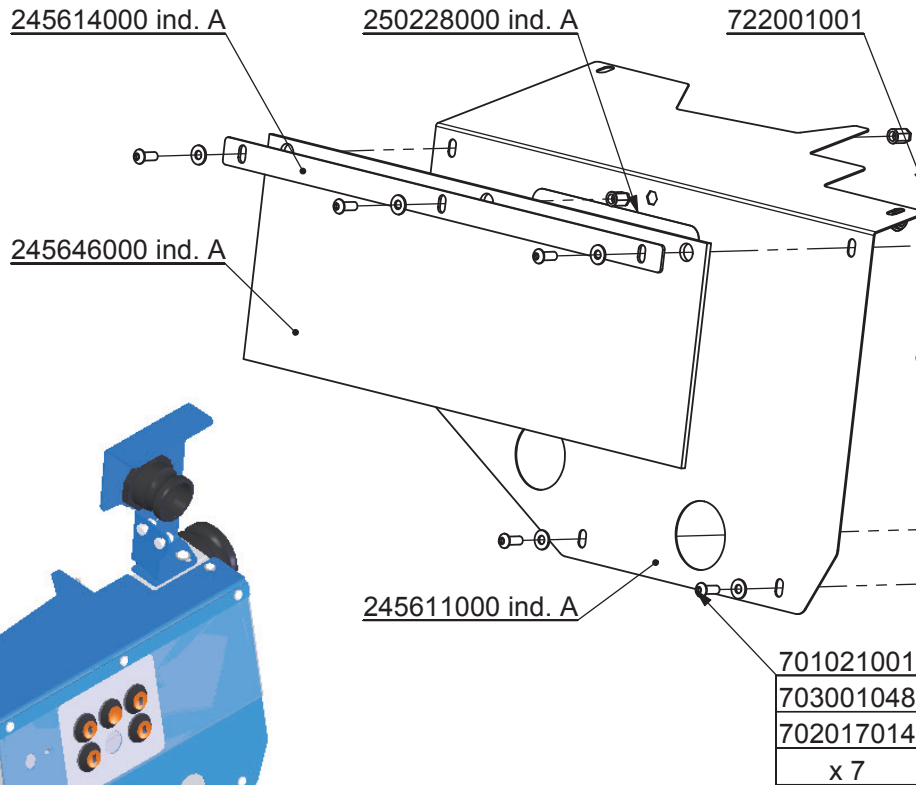
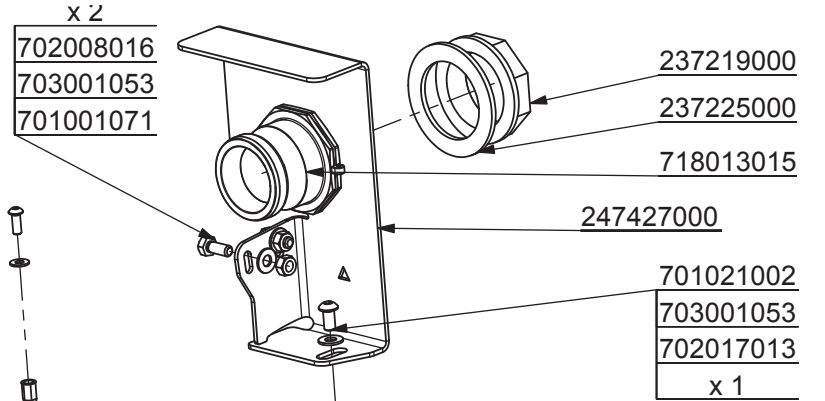

Montage sur support groupe  
vanne (voir page 2/2)

244122000  
705010001  
718013016

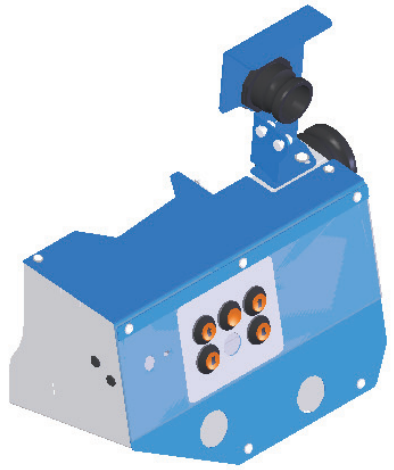

Xénon Pro	Carter groupe Vannes	12/07/2013
<b>Mathot</b>		Chap. 08
	247381000	P. 65

## FIXATION SUR CHASSIS GROUPE VANNE

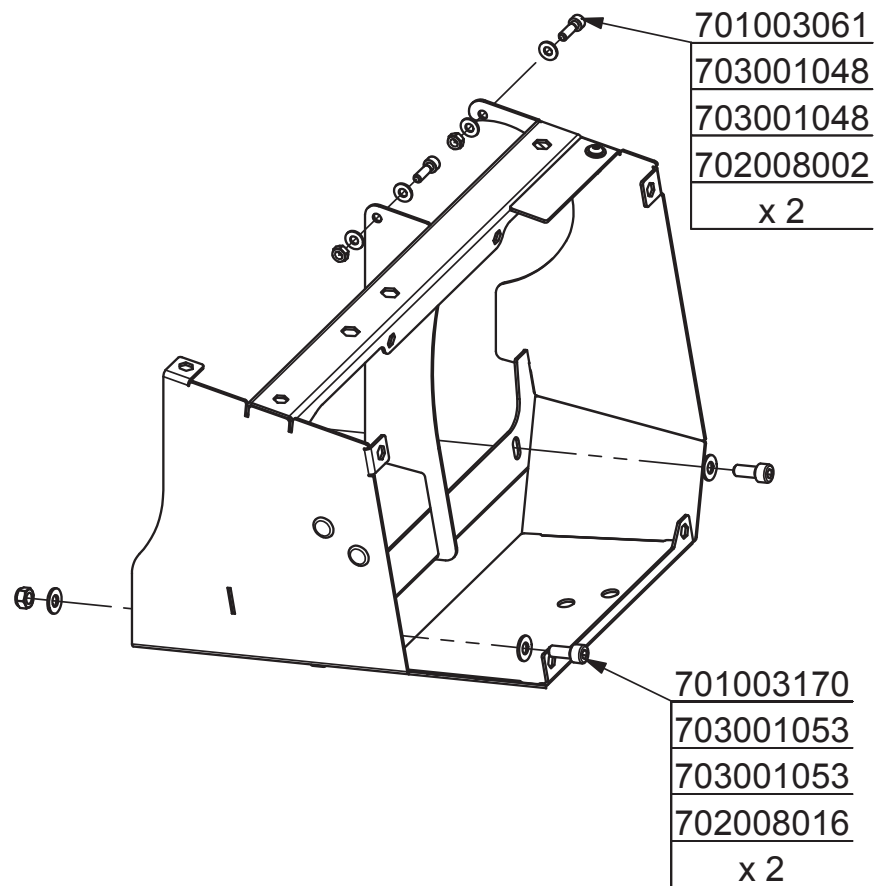

## COMMANDE ELECTRIQUE

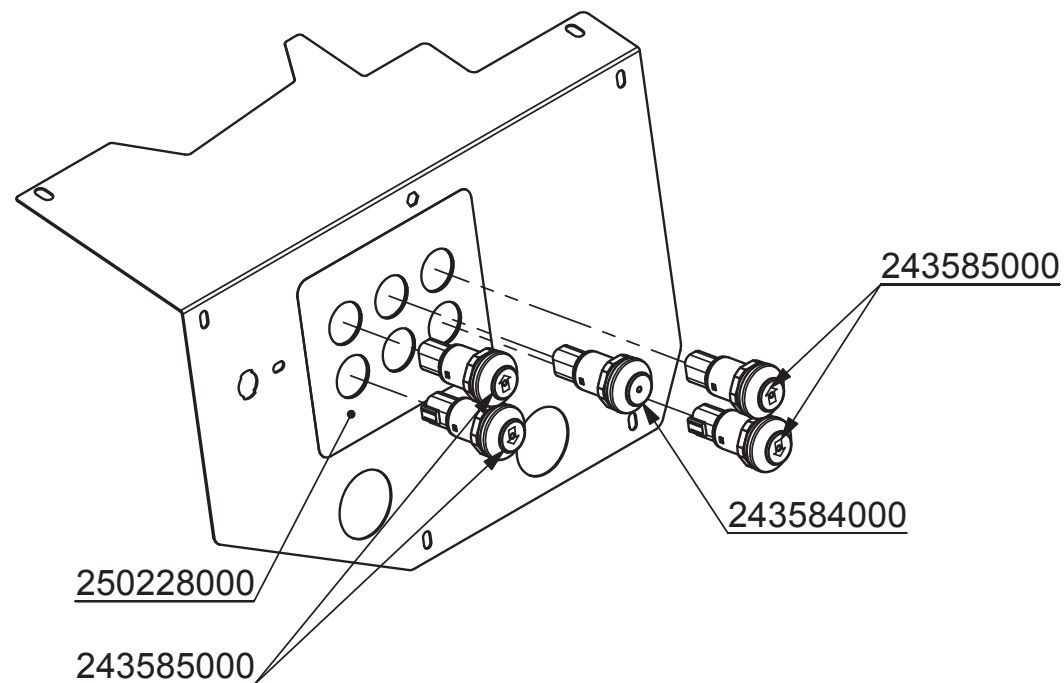

Xénon Pro	Carter groupe Vannes	12/07/2013
<b>Mathot</b>		Chap. 08
	247381000	P. 66

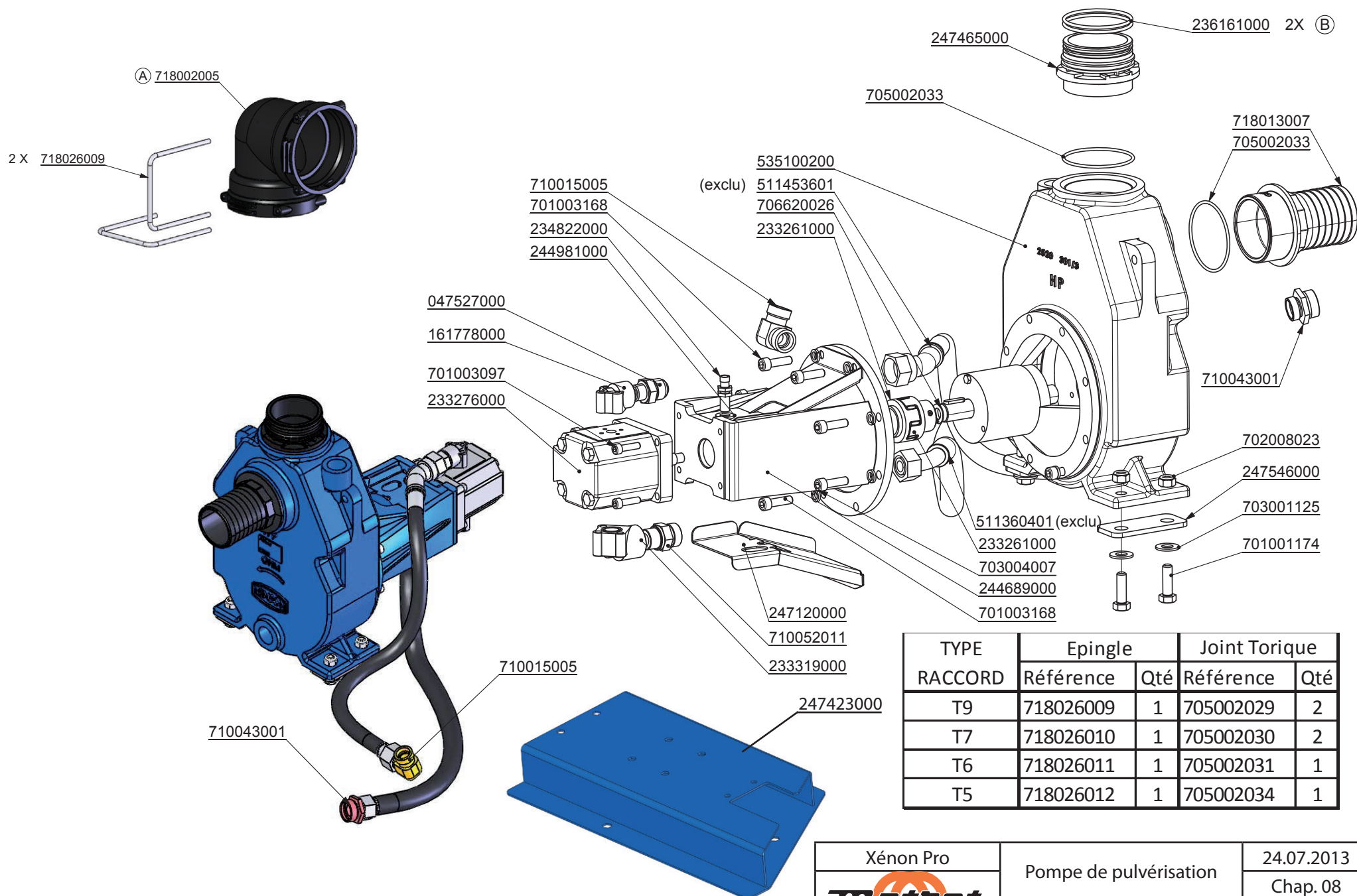

TYPE RACCORD	Epingle		Joint Torique	
	Référence	Qté	Référence	Qté
T9	718026009	1	705002029	2
T7	718026010	1	705002030	2
T6	718026011	1	705002031	1
T5	718026012	1	705002034	1

Xénon Pro 	Pompe de pulvérisation 247372000	24.07.2013
		Chap. 08
		P. 67

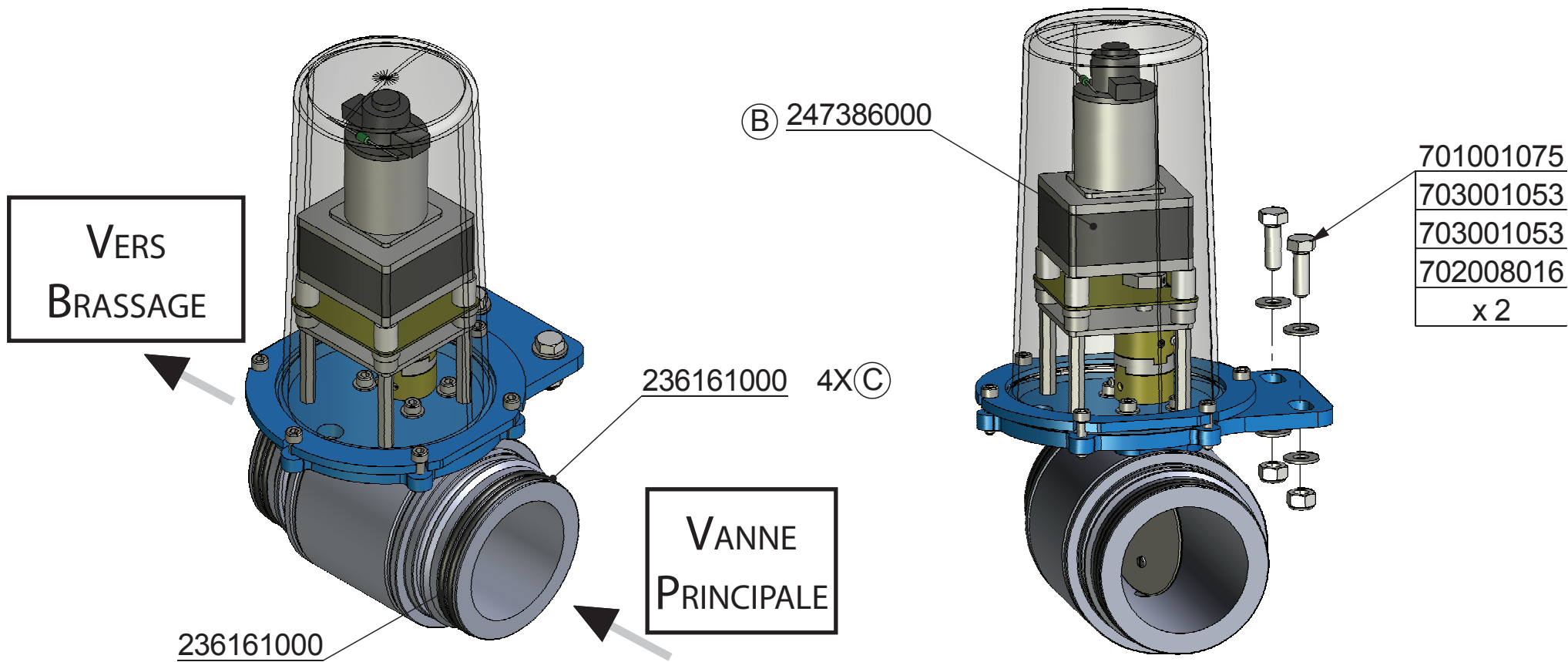

Xénon Pro	Vanne de régulation 1/2	07.11.2013
<b>Mathot</b>		Chap. 08
	247377000	P. 68

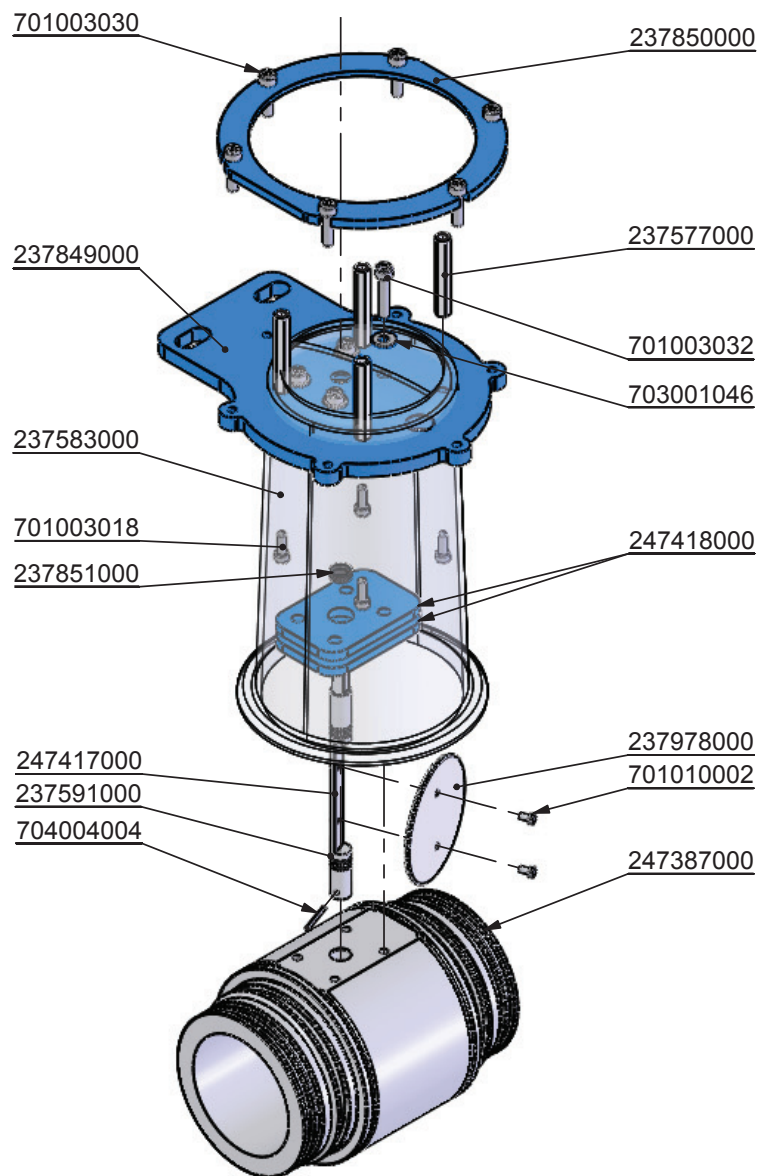

VIS TÊTE CONTRE LE SENS DU FLUIDE

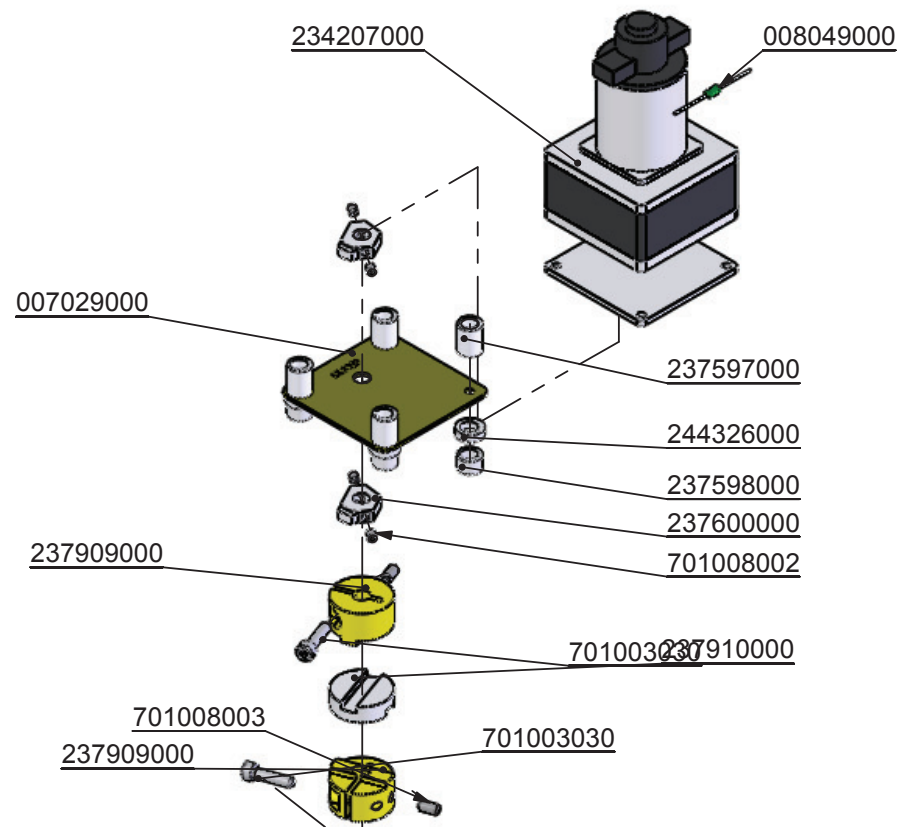

Xénon Pro	Vanne de régulation 2/2	07.11.2013
<b>Mathot</b>		Chap. 08
	247386000	P. 69

TYPE RACCORD	Epingle		Joint Torique	
	Référence	Qté	Référence	Qté
T9	718026009	1	705002029	2
T7	718026010	1	705002030	2
T6	718026011	1	705002031	1
T5	718026012	1	705002034	1

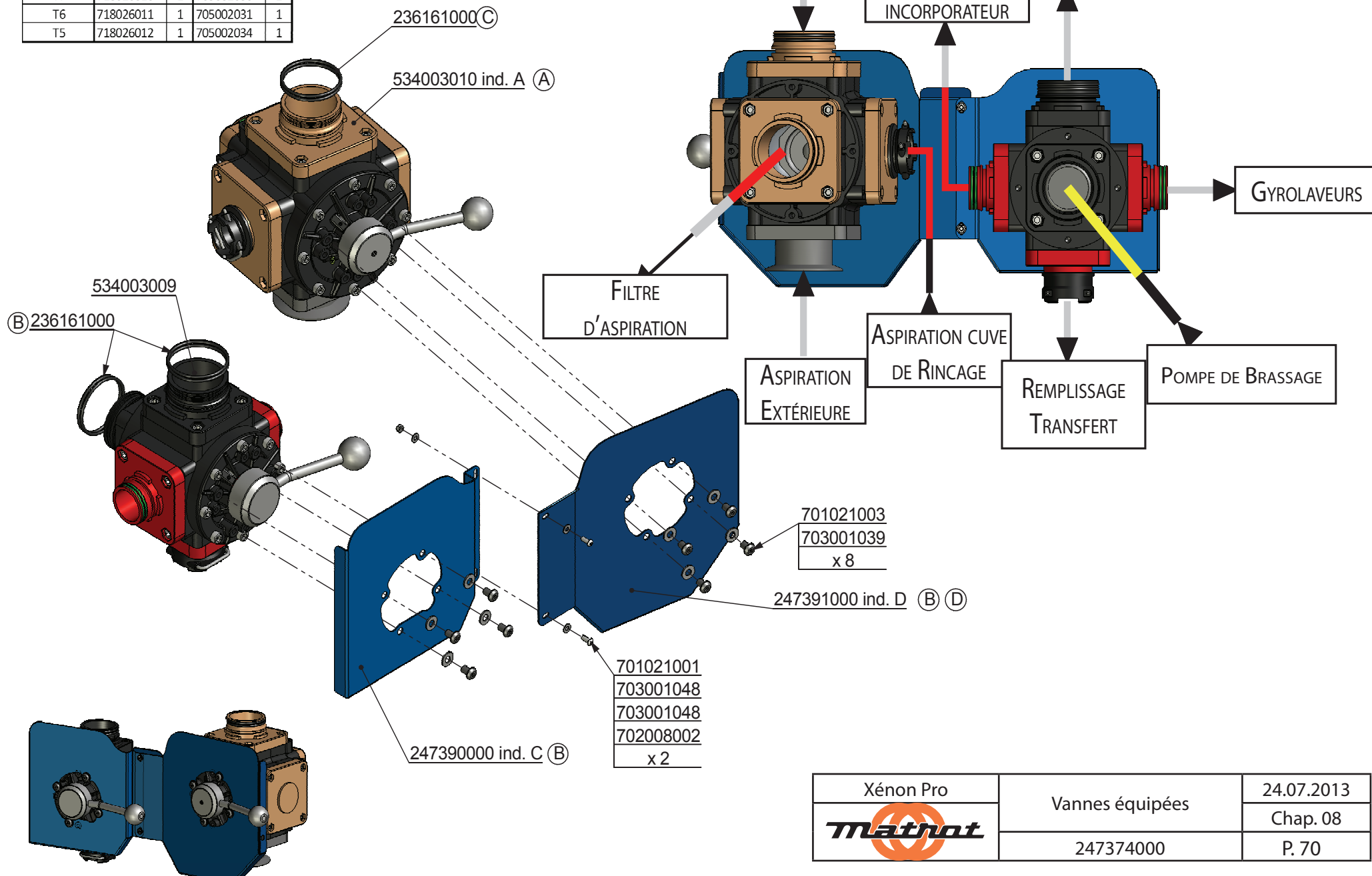

Xénon Pro <b>Mathot</b>	Vannes équipées	24.07.2013
	247374000	Chap. 08 P. 70

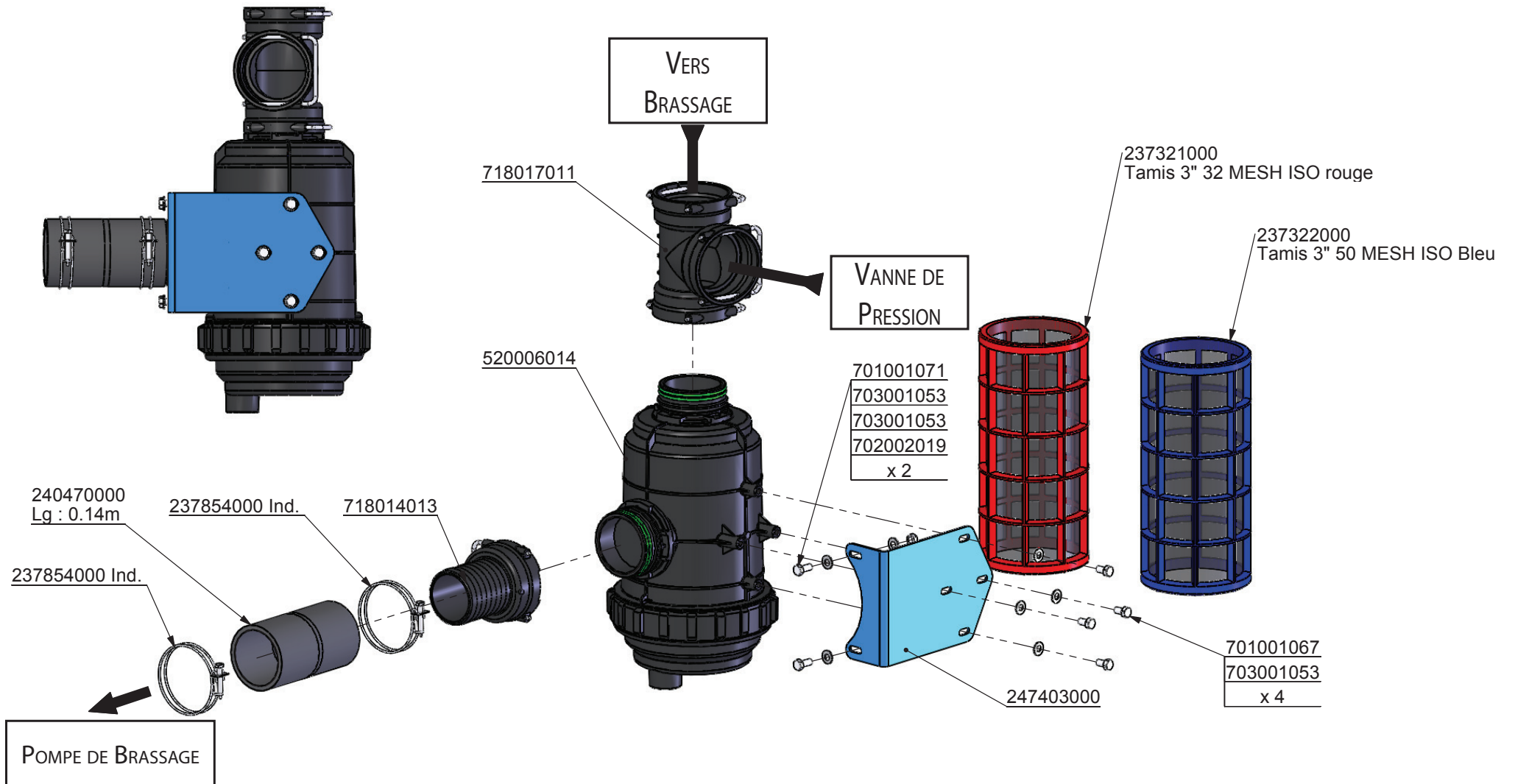

TYPE RACCORD	Epingle		Joint Torique	
	Référence	Qté	Référence	Qté
T9	718026009	1	705002029	2
T7	718026010	1	705002030	2
T6	718026011	1	705002031	1
T5	718026012	1	705002034	1

Xénon Pro 	Filre aspiration 24375000	28.09.2011 Chap. 08 P. 71
--	------------------------------	---------------------------------

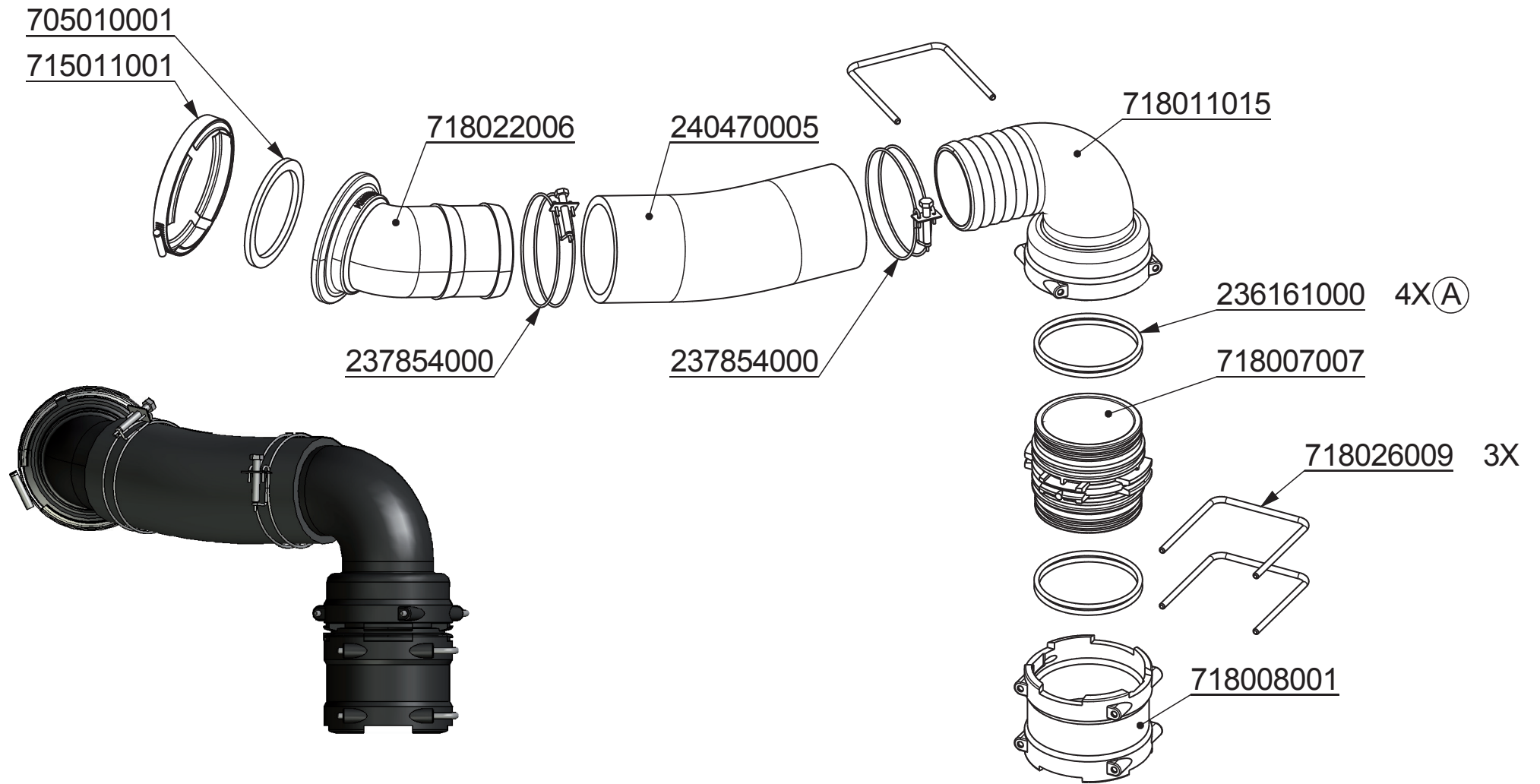

TYPE RACCORD	Epingle		Joint Torique	
	Référence	Qté	Référence	Qté
T9	718026009	1	705002029	2
T7	718026010	1	705002030	2
T6	718026011	1	705002031	1
T5	718026012	1	705002034	1

Xénon Pro	Aspiration cuve principale	07.11.2013
<b>Mathot</b>		Chap. 08
	247379000	P. 72



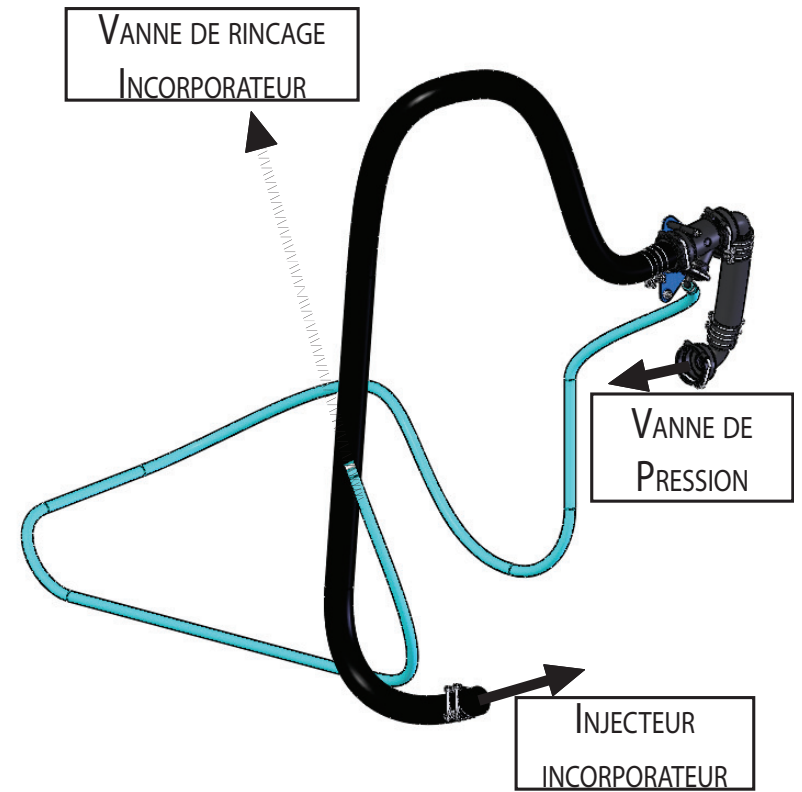
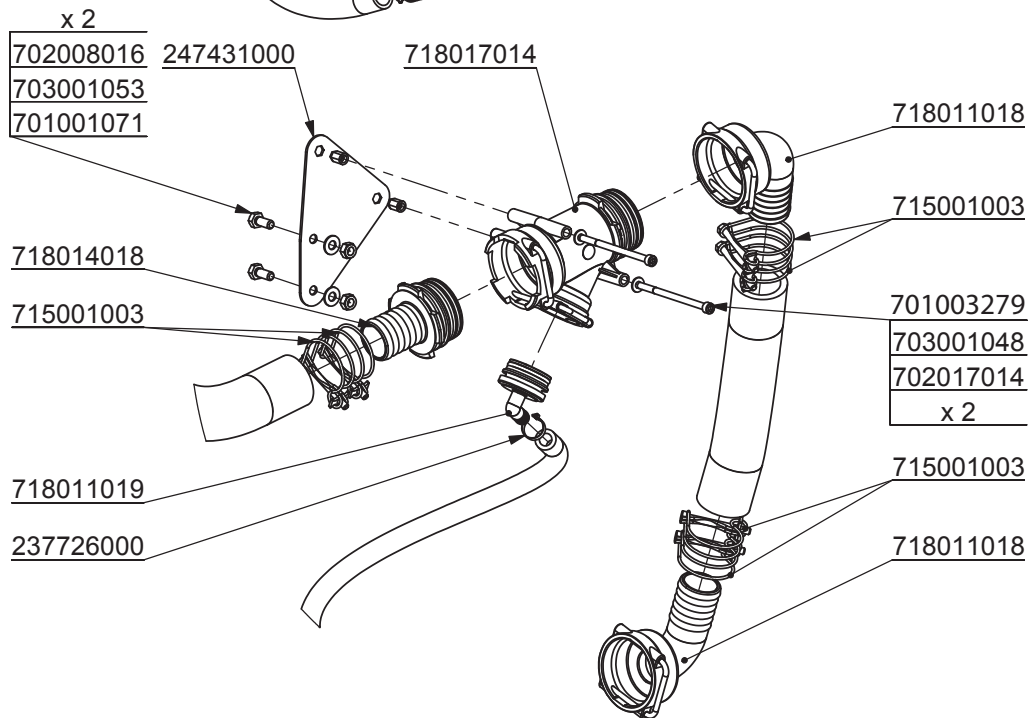
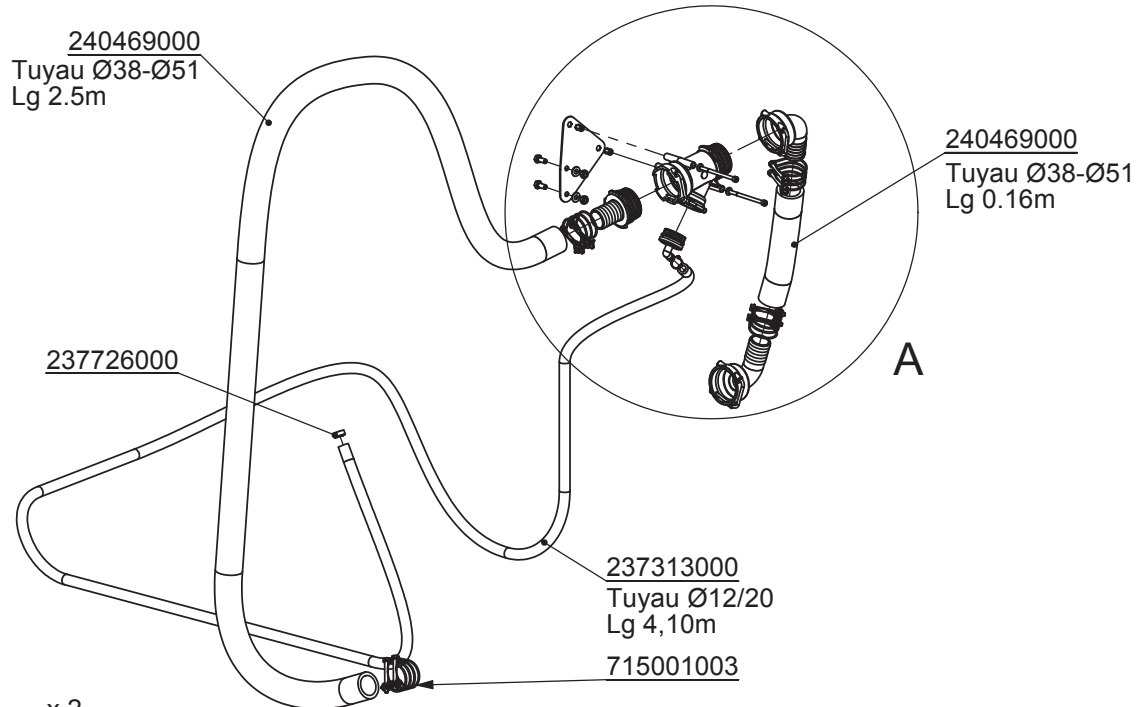

TYPE RACCORD	Epingle		Joint Torique	
	Référence	Qté	Référence	Qté
T9	718026009	1	705002029	2
T7	718026010	1	705002030	2
T6	718026011	1	705002031	1
T5	718026012	1	705002034	1

Xénon Pro <b>Mathot</b>	Tuyau incorporateur	02.07.2013
	247385000	Chap. 08 P. 73

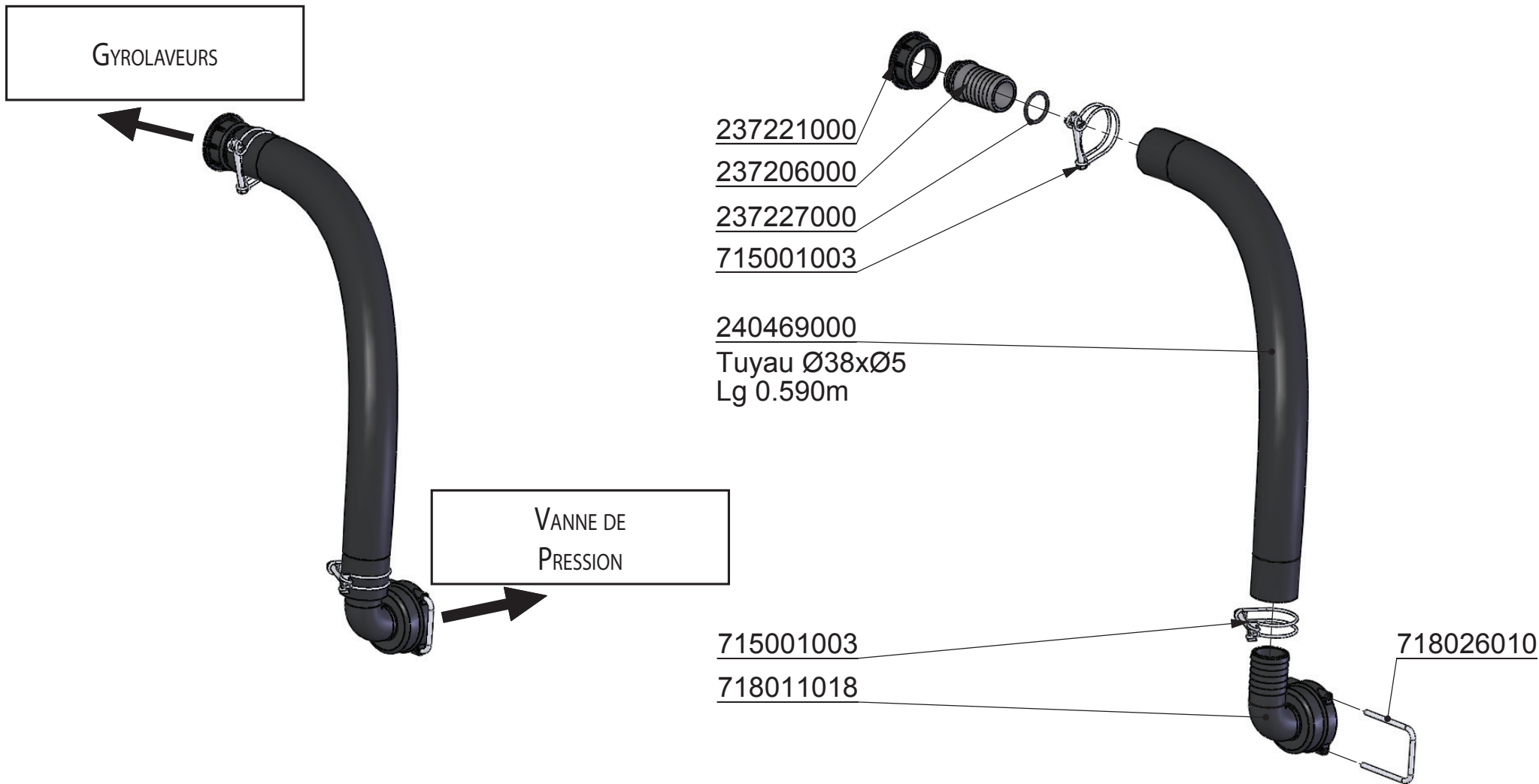

Xénon Pro	Tuyau	04.03.2013
	Vanne vers gyrolaveurs	Chap. 08
	247383000	P. 74

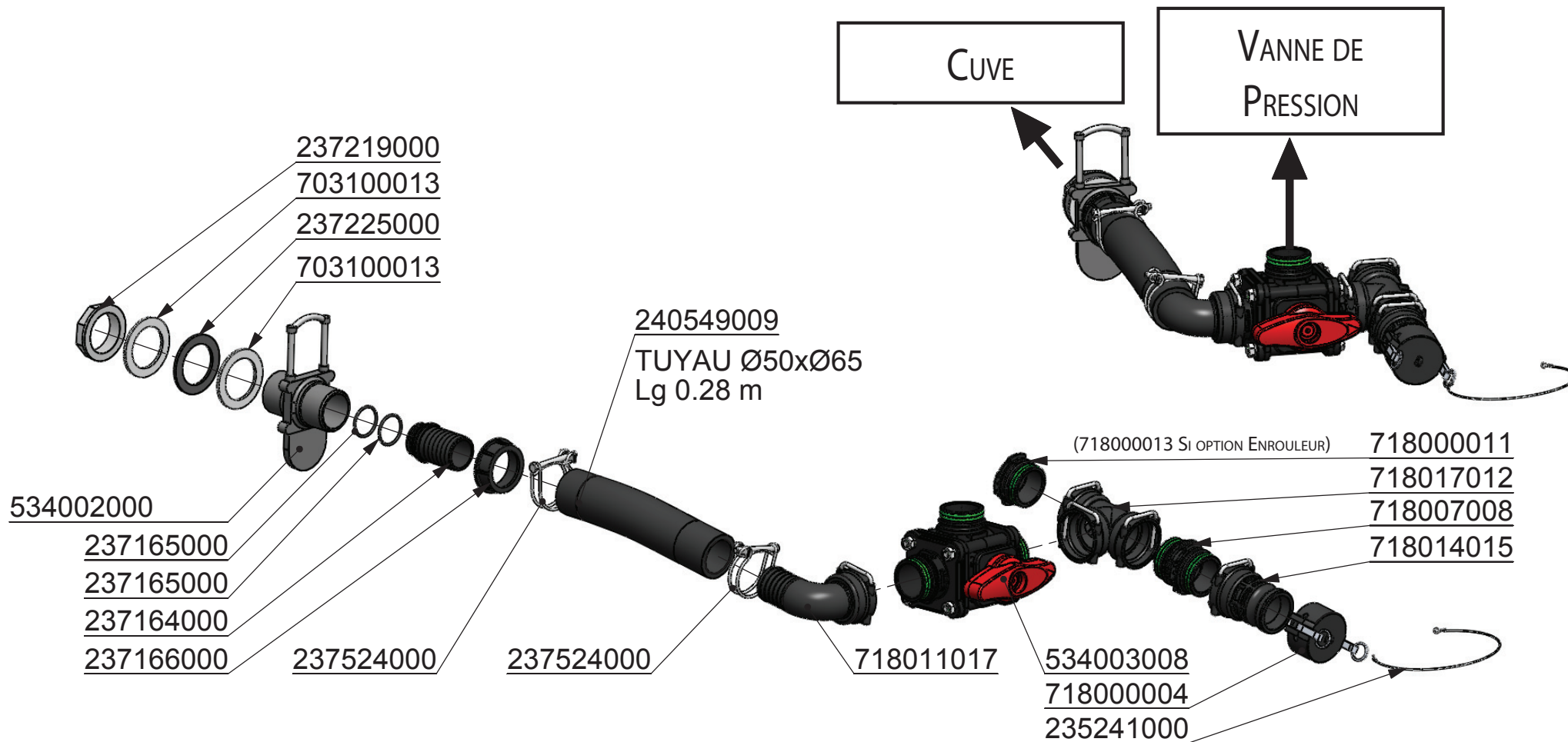

Xénon Pro	Remplissage / Transfert	04.03.2013
<b>Mathot</b>		Chap. 08
	247384000	P. 75

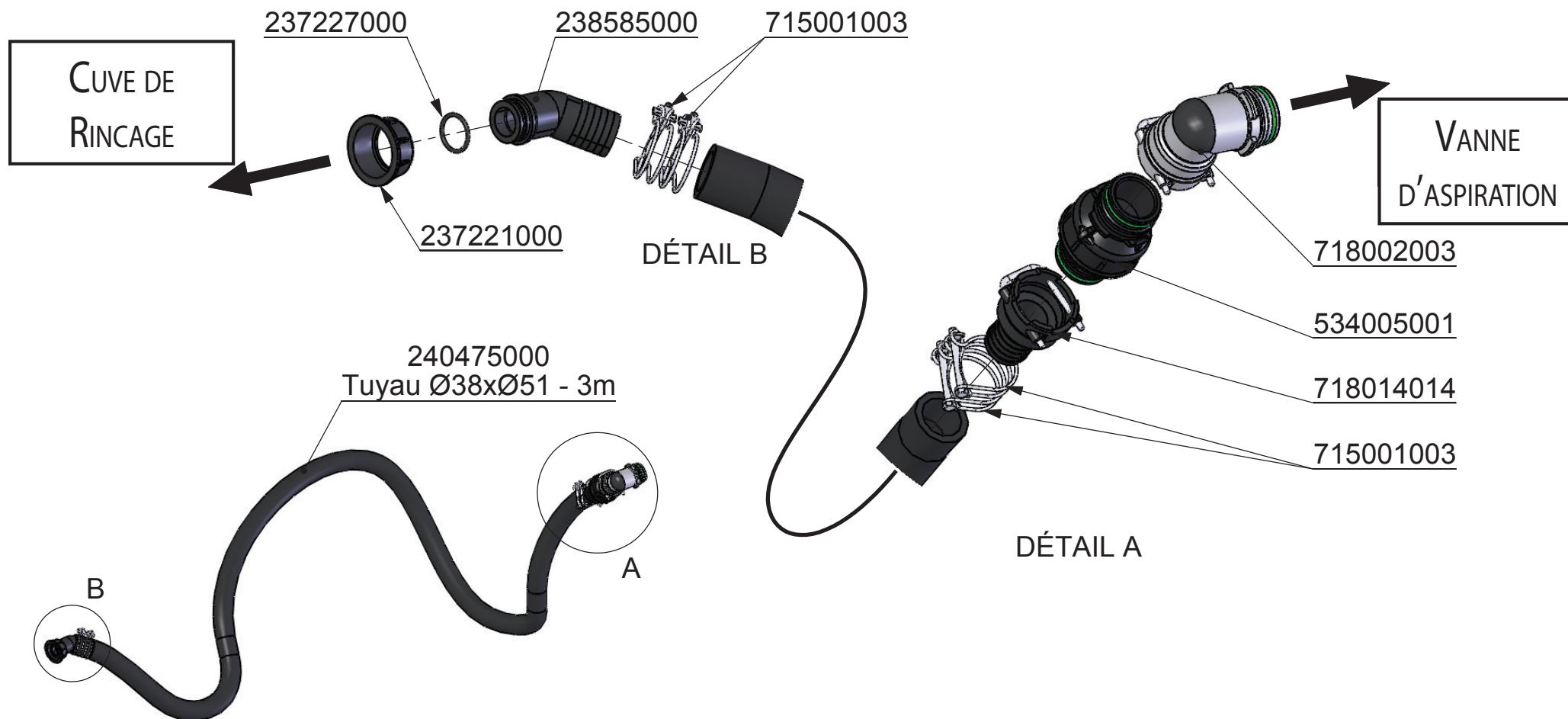

Xénon Pro	Aspiration Cuve de rinçage	01.03.2013
<b>Mathot</b>		Chap. 08
	247382000	P. 76

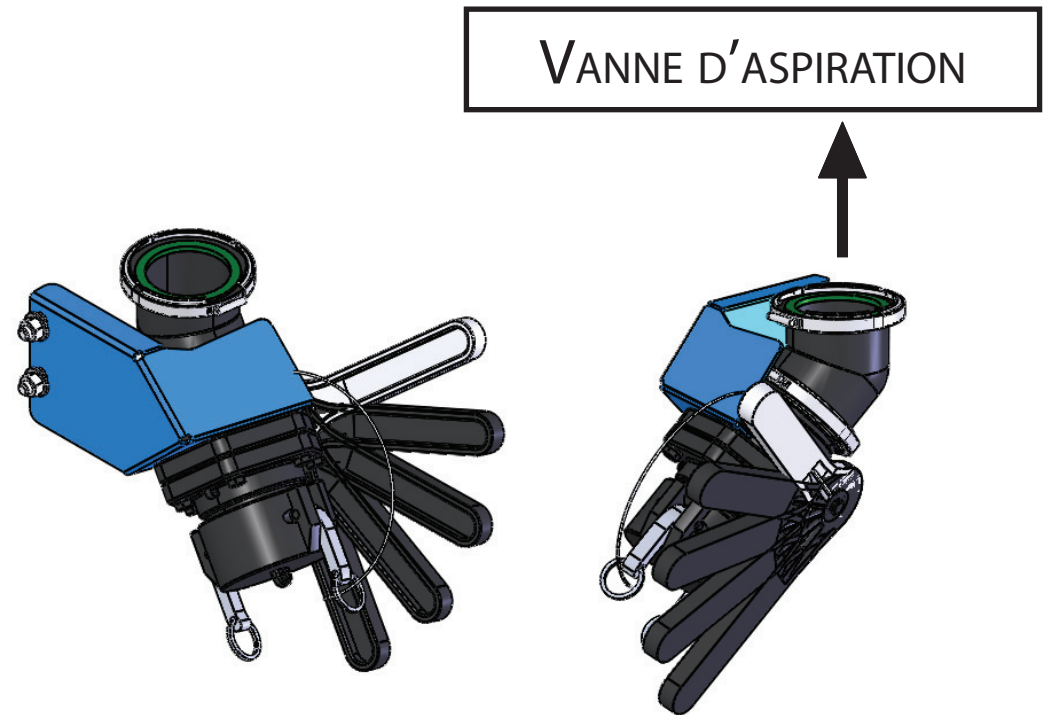
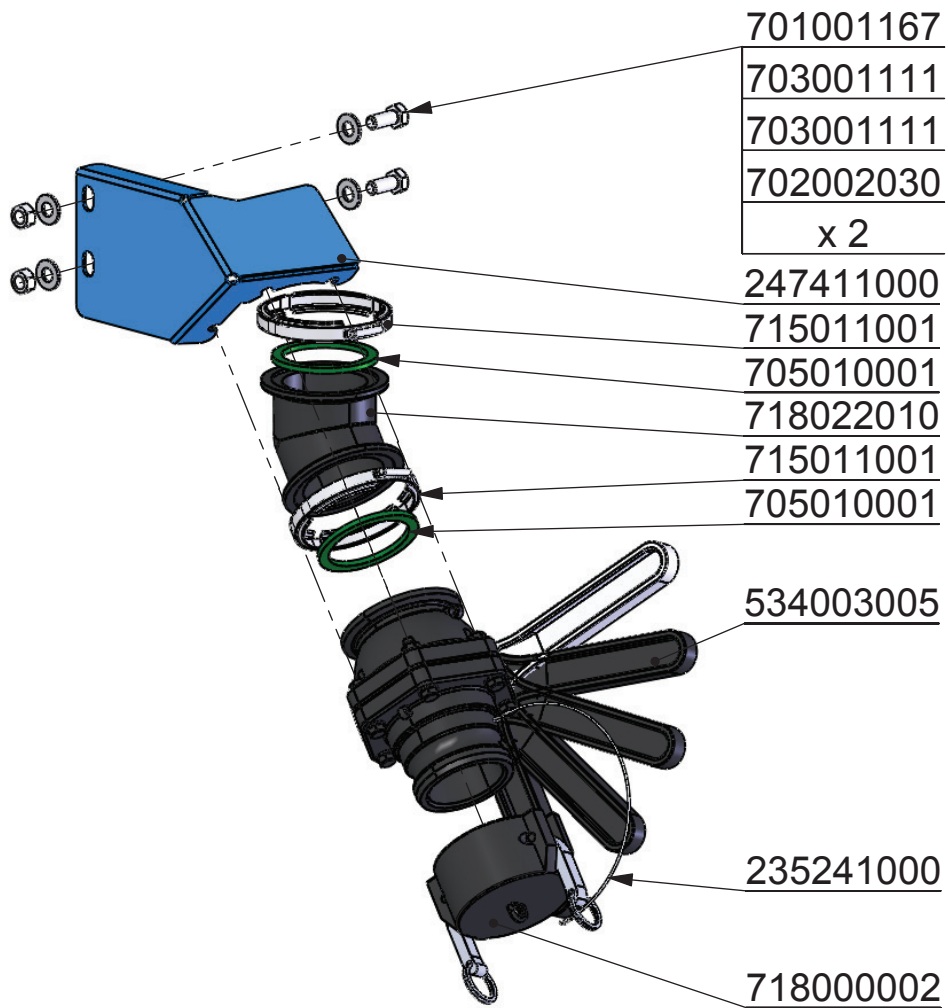

Xénon Pro	Aspiration extérieure 3"	04.03.2013
<b>Mathot</b>		Chap. 08
	247388000	P. 77

# CUVE PRINCIPALE

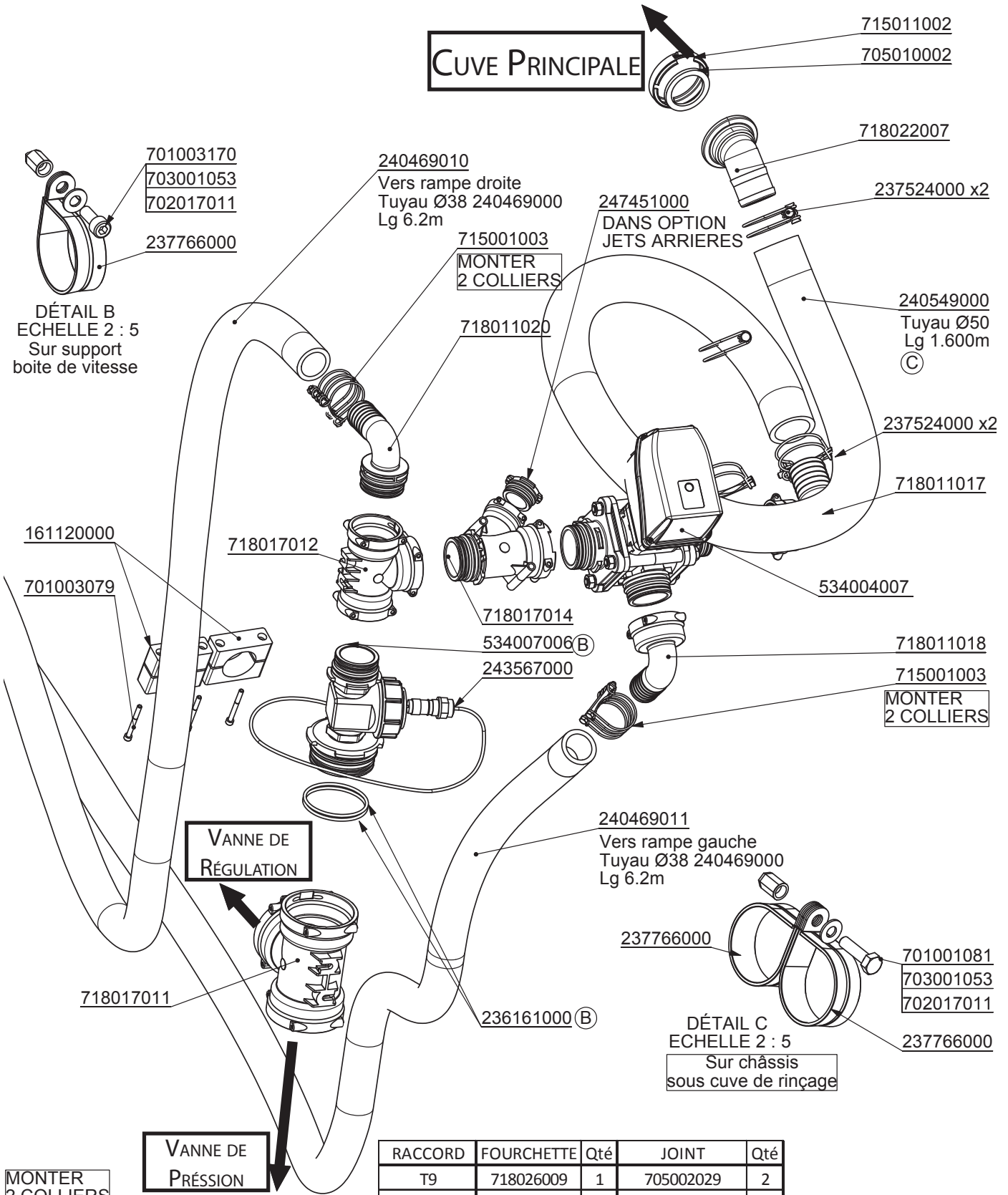

RACCORD	FOURCHETTE	Qté	JOINT	Qté
T9	718026009	1	705002029	2
T7	718026010	1	705002030	2
T6	718026011	1	705002031	1
T5	718026012	1	705002034	1

Xénon Pro	Vanne principale	24.07.2013
		Chap. 08
	247456000	P. 78

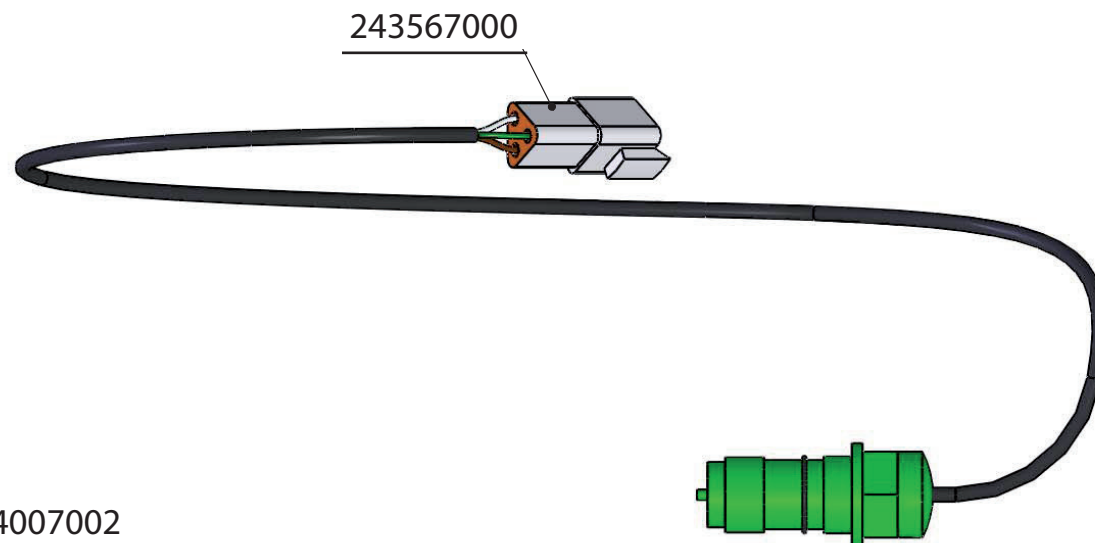
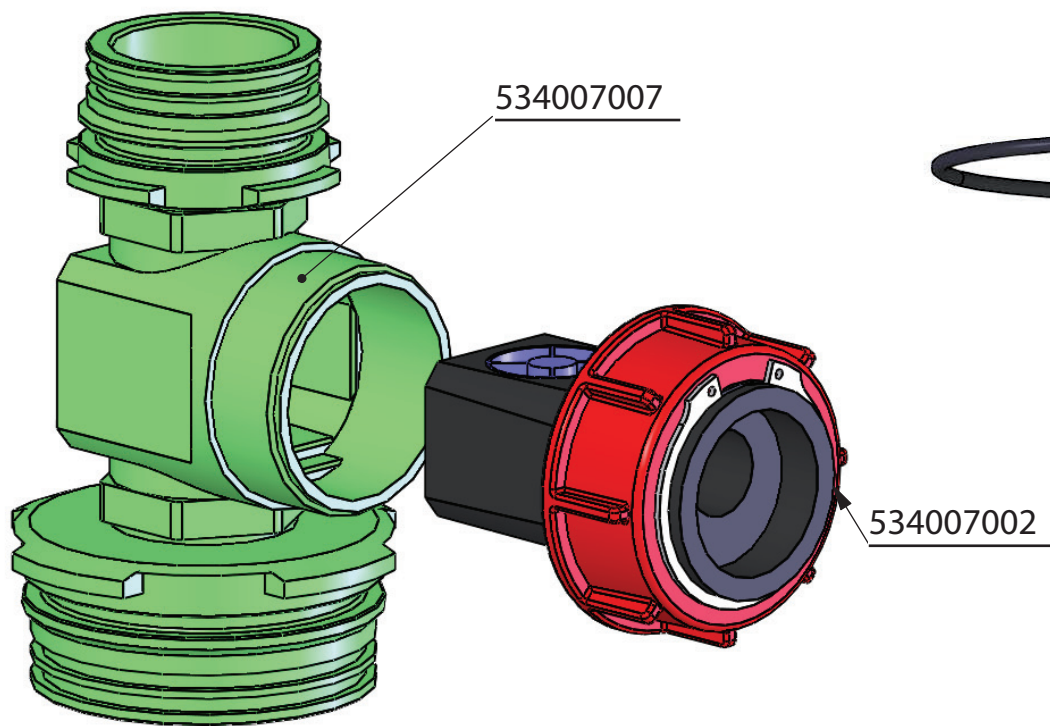

Xénon Pro	Débitmètre	09.07.2013
<b>Mathot</b>		Chap. 08
	534007006	P. 79

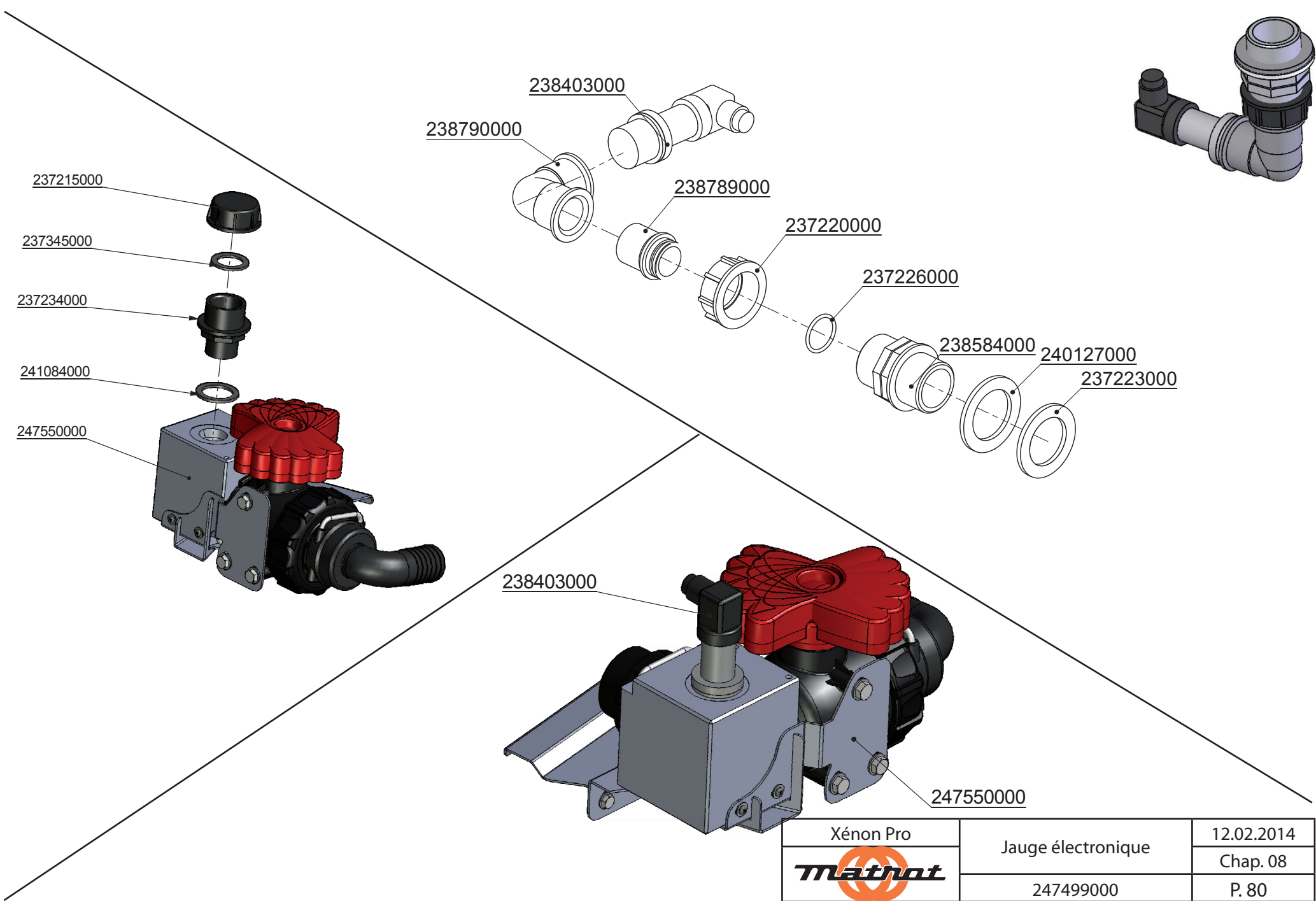

Xénon Pro	Jauge électronique	12.02.2014
<b>Matnot</b>	247499000	Chap. 08
		P. 80



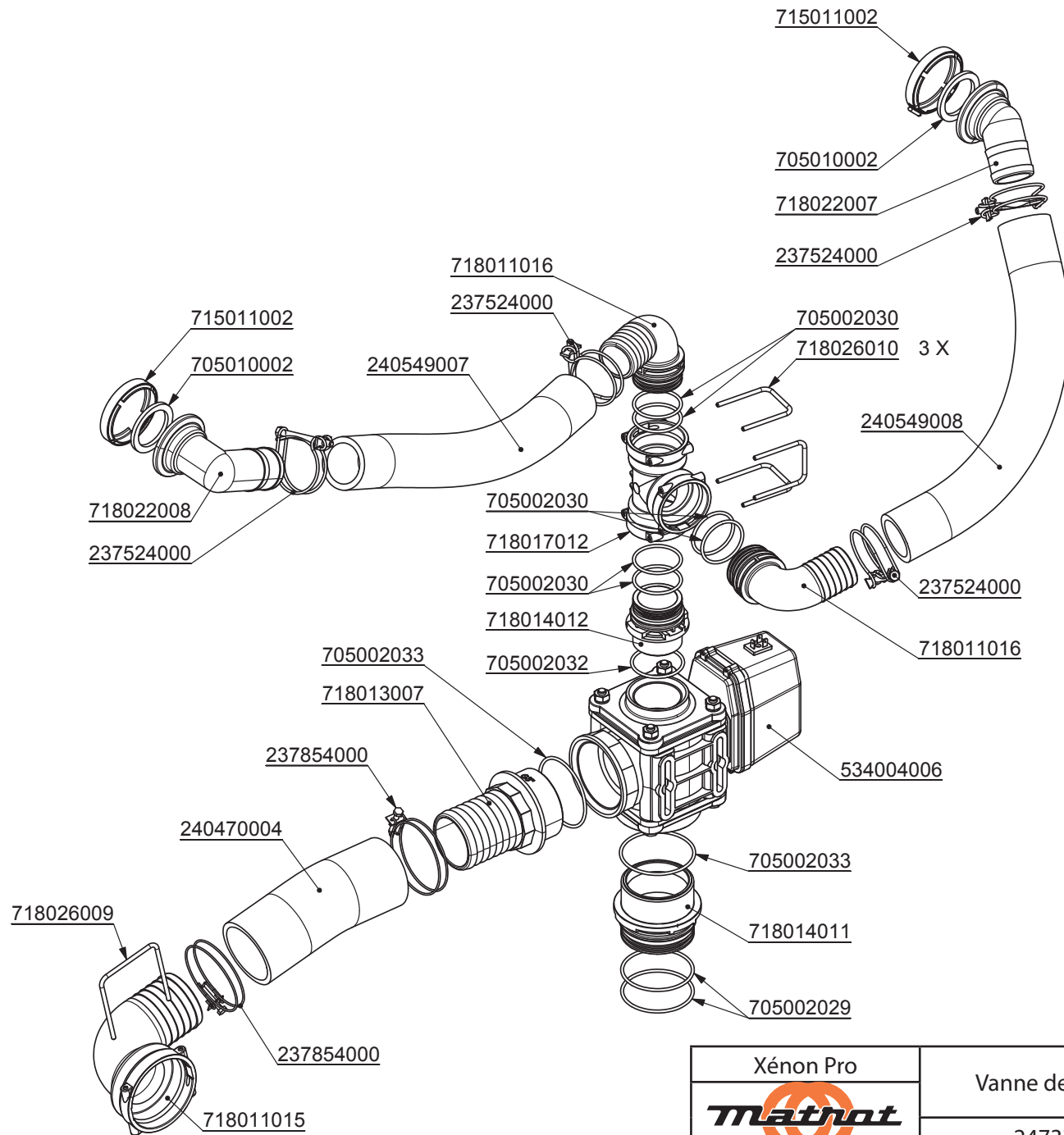

Xénon Pro	Vanne de brassage	17.04.2013
		Chap. 08
	247378000	P. 81

Bouchons Montés dans  
Groupe Vannes 247 380 000  
Sur assemblage 247 381 000

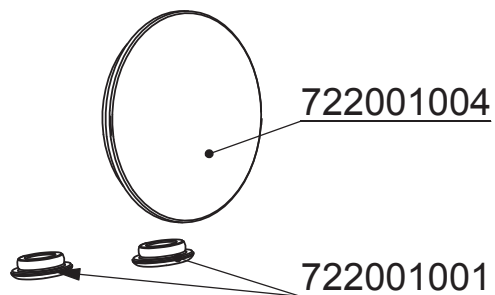

DÉTAIL B  
ECHELLE 1 : 2

Bouchons Montés dans  
Groupe Vannes 247 380 000  
Sur assemblage 247 456 000

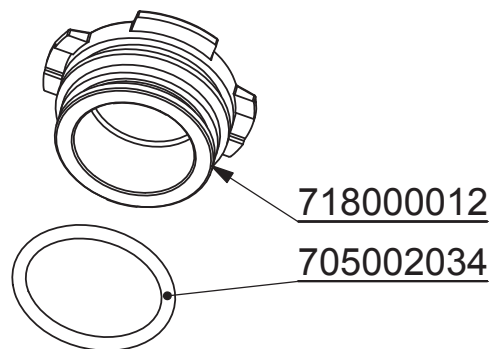

DÉTAIL C  
ECHELLE 1 : 2

Capuchons montés sur carter moteur  
245 271 000 et 245 272 000 (x2)

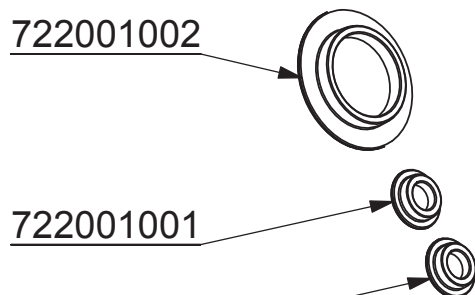

DÉTAIL A  
ECHELLE 1 : 2

247303000

Bouchon de vidange  
de la cuve principale

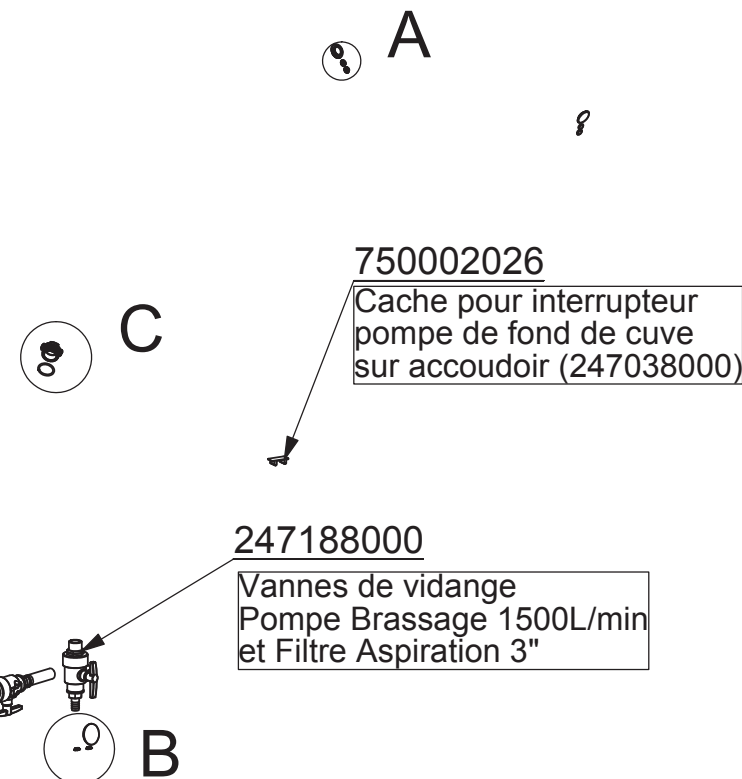

750002026

Cache pour interrupteur  
pompe de fond de cuve  
sur accouoir (247038000)

247188000

Vannes de vidange  
Pompe Brassage 1500L/min  
et Filtre Aspiration 3"

Xénon Pro	Sans option Jets arrière	17.04.2013
<b>Mathot</b>		Chap. 08
	247451000	P. 82

237726000

718011021

534003013

237726000

718011021

DÉTAIL B  
ECHELLE 1 : 5

701021002

703001053

x 2

244782000

247188000

250233000

DÉTAIL A  
ECHELLE 1 : 10

718011019

Piquage dans Groupe Vannes  
Sur assemblage 244 553 000.

237313000 - Lg 1.2 m

237313000 - Lg 5.5 m

750002026

Cache pour interrupteur  
pompe de fond de cuve  
sur accoudoir (247038000)

247303000

Bouchon de vidange  
de la cuve principale

TYPE RACCORD	Epingle		Joint Torique	
	Référence	Qté	Référence	Qté
T9	718026009	1	705002029	2
T7	718026010	1	705002030	2
T6	718026011	1	705002031	1
T5	718026012	1	705002034	1

Xénon Pro		17.04.2013
	Jets arrière	Chap. 08
	247452000	P. 83

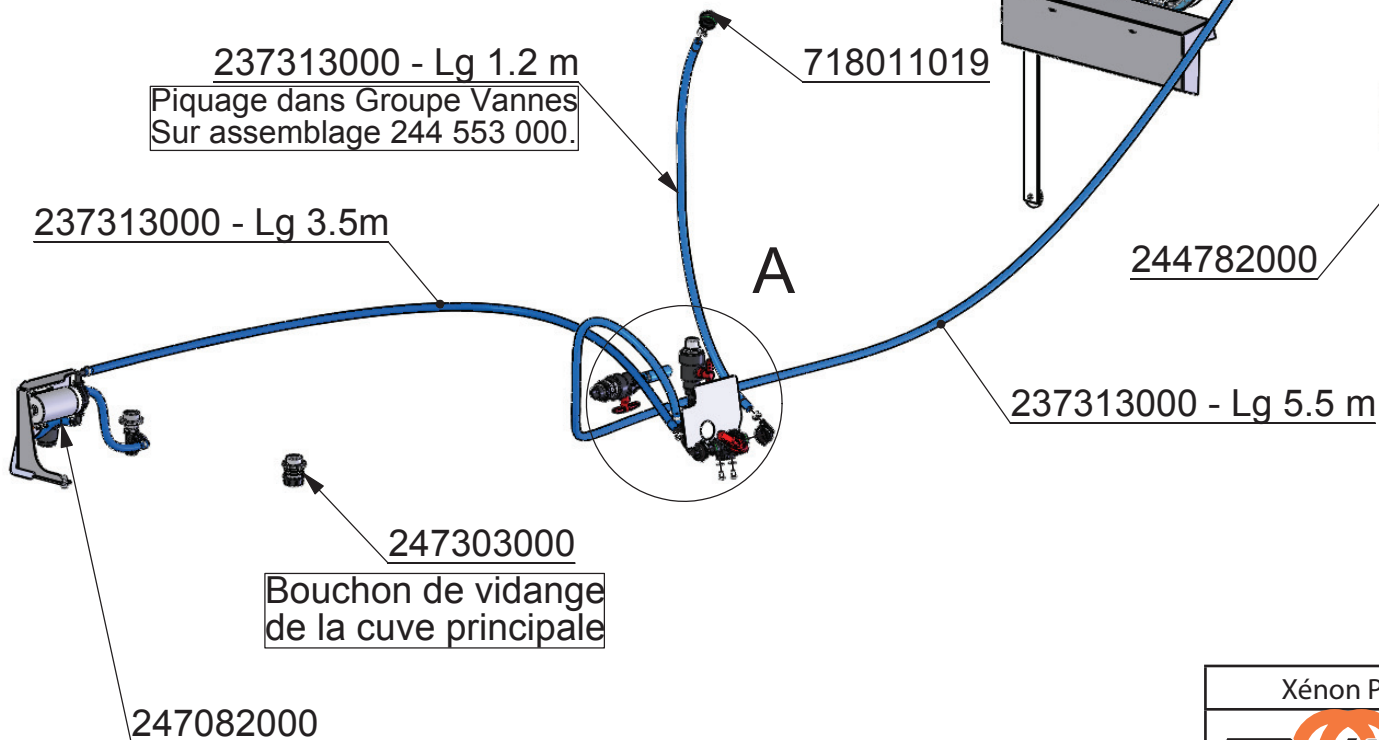
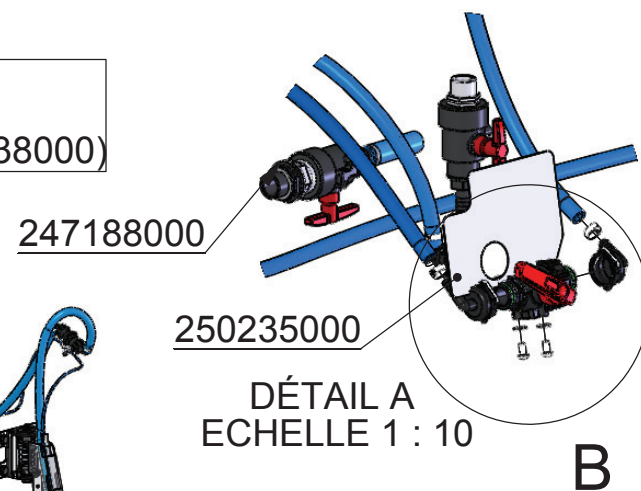
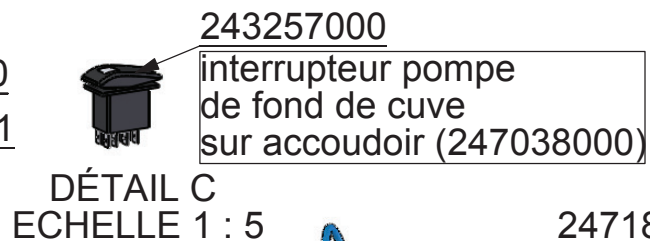
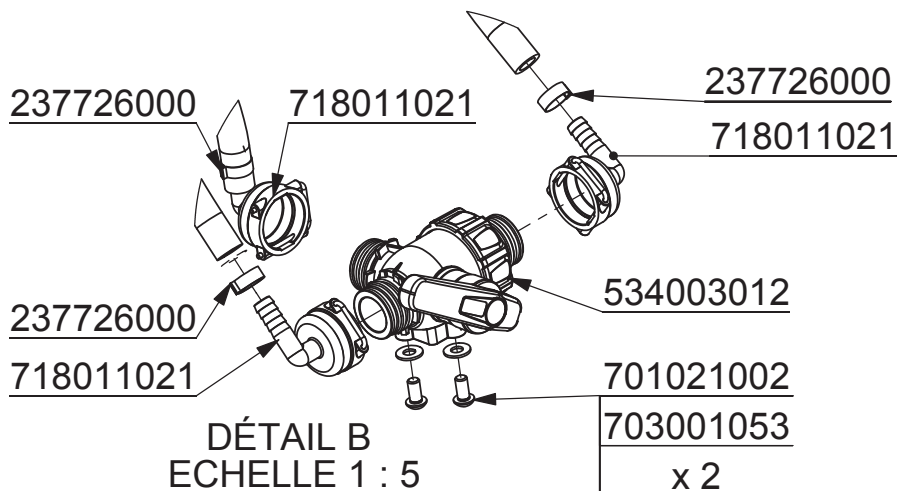

TYPE RACCORD	Epingle		Joint Torique	
	Référence	Qté	Référence	Qté
T9	703026009	1	705002029	2
T7	718026010	1	705002030	2
T6	718026011	1	705002031	1
T5	718026012	1	705002034	1

Xénon Pro <b>Mathot</b>	Jets arrière + Pompe de fond de cuve	17.04.2013 Chap. 08
	247500000	P. 84



Schéma branchement pneumatique



Xénon Pro	Kit Jets arrière	17.04.2013
<b>Mathot</b>		Chap. 08
	247501000	P. 85

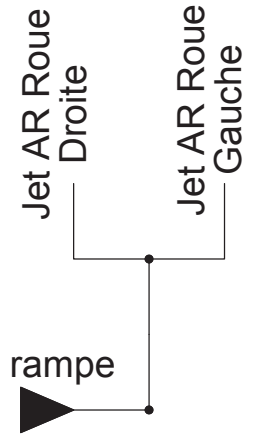
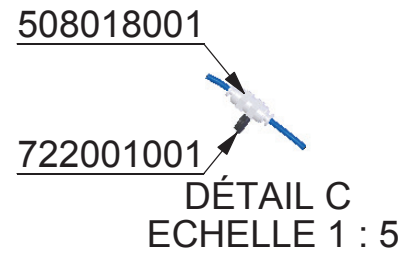
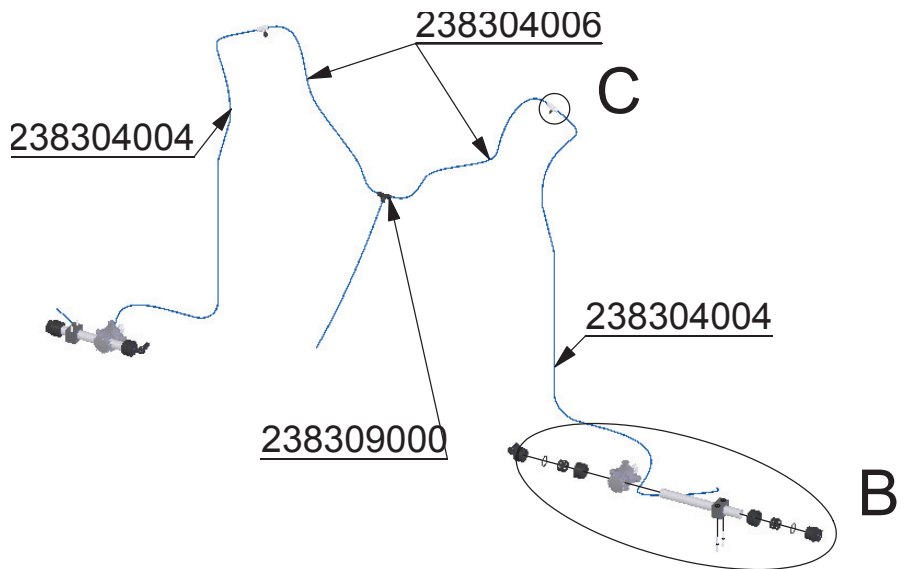
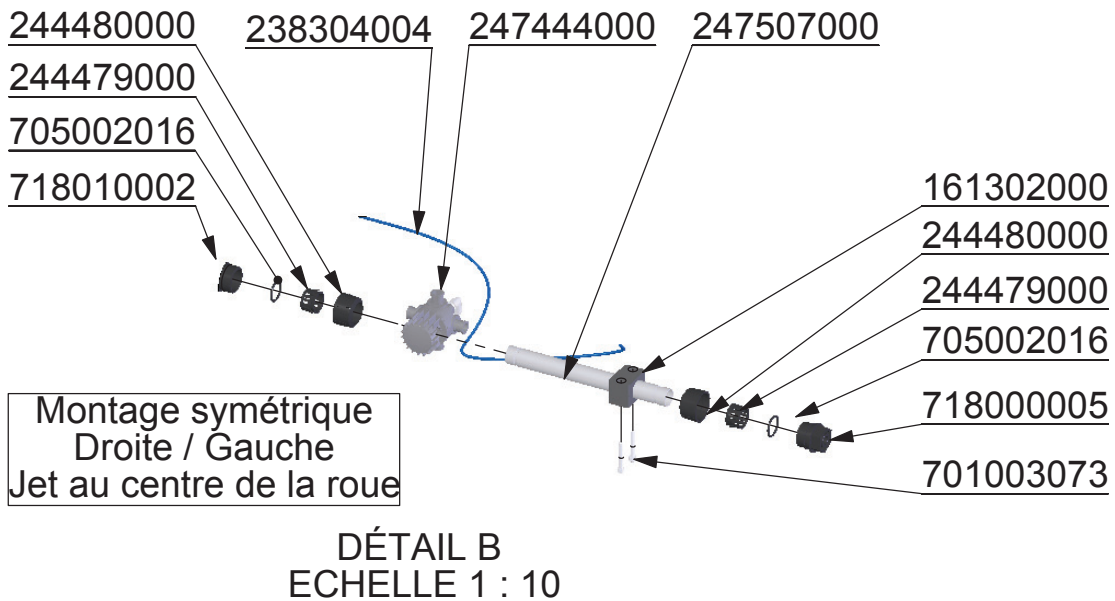
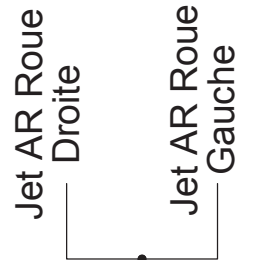
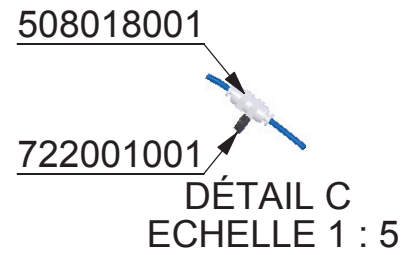
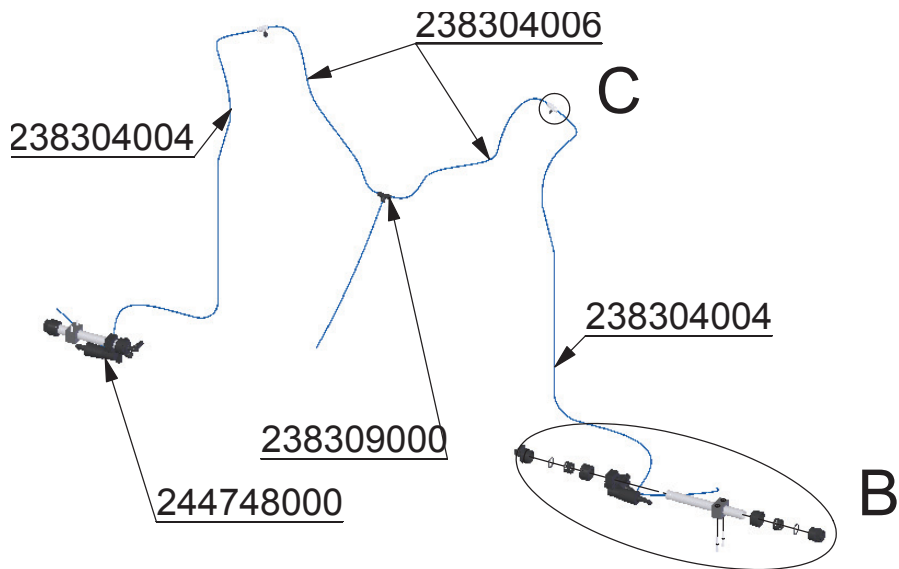

Branchement sur rampe  
tronçon central

Schéma branchement pneumatique

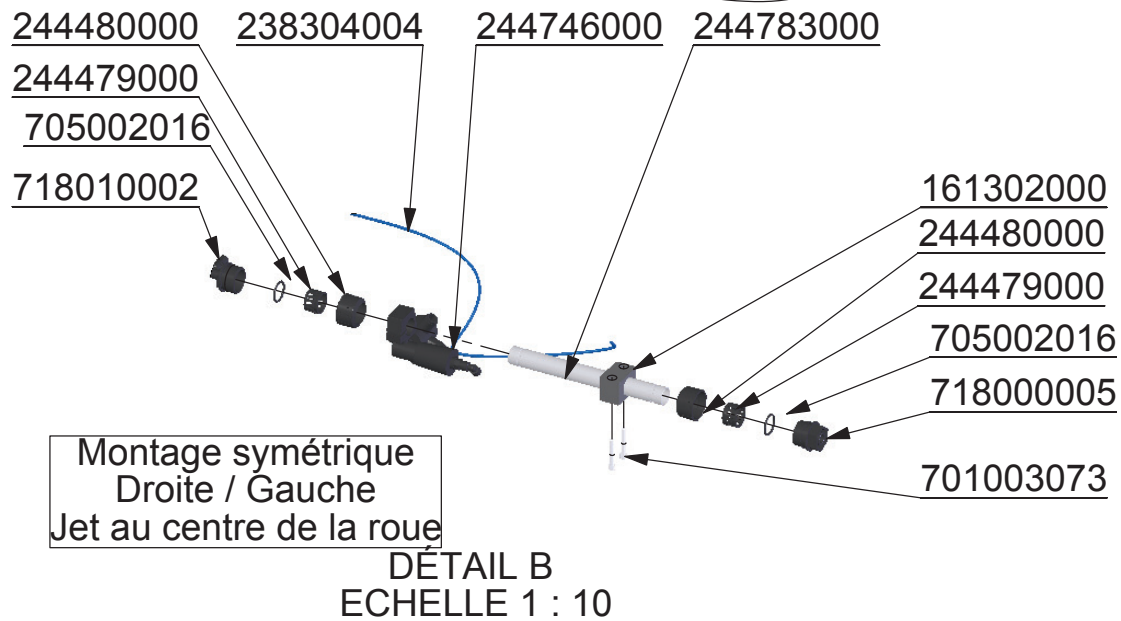

Xénon Pro	Kit Jets arrière Pentajet	17.04.2013
<b>Mathot</b>		Chap. 08
	247502000	P. 86

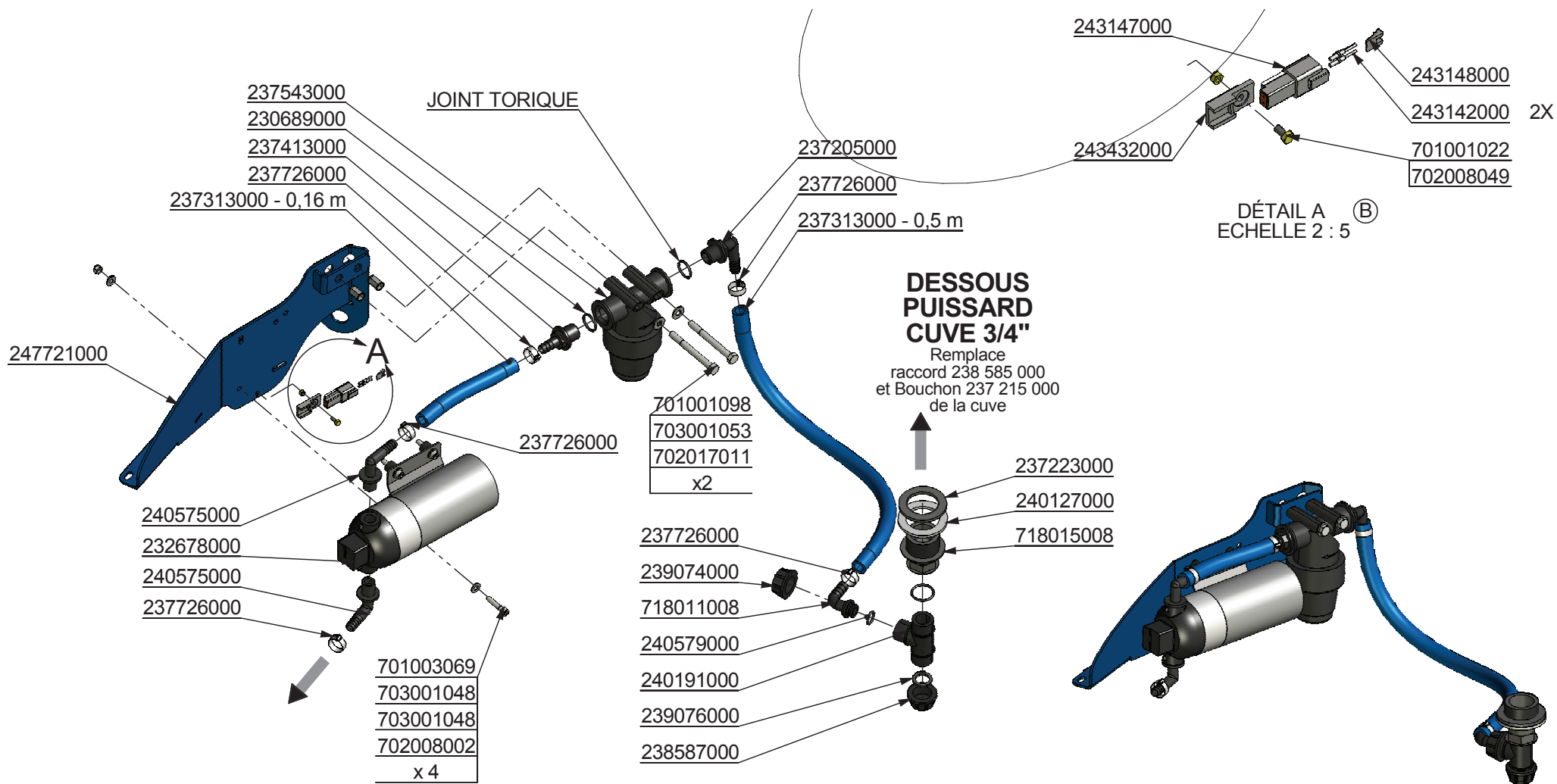

Xénon Pro	Pompe de fond de cuve	14.02.2014
<b>Mathot</b>		Chap. 08
	247082000	P. 87

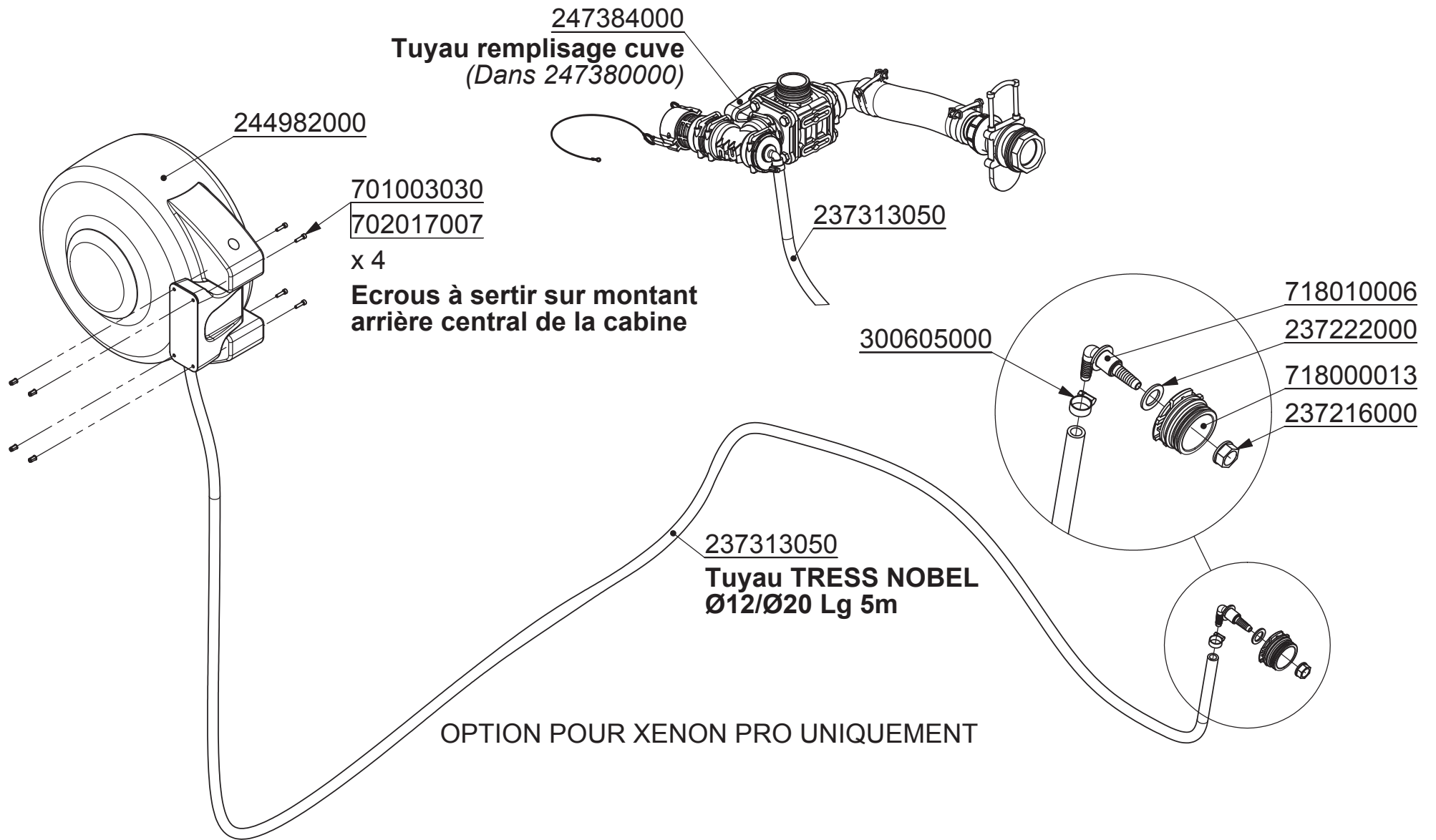

Xénon Pro	Option Enrouleur	25.06.2013
<b>Mathot</b>		Chap. 08
	247506000	P. 88



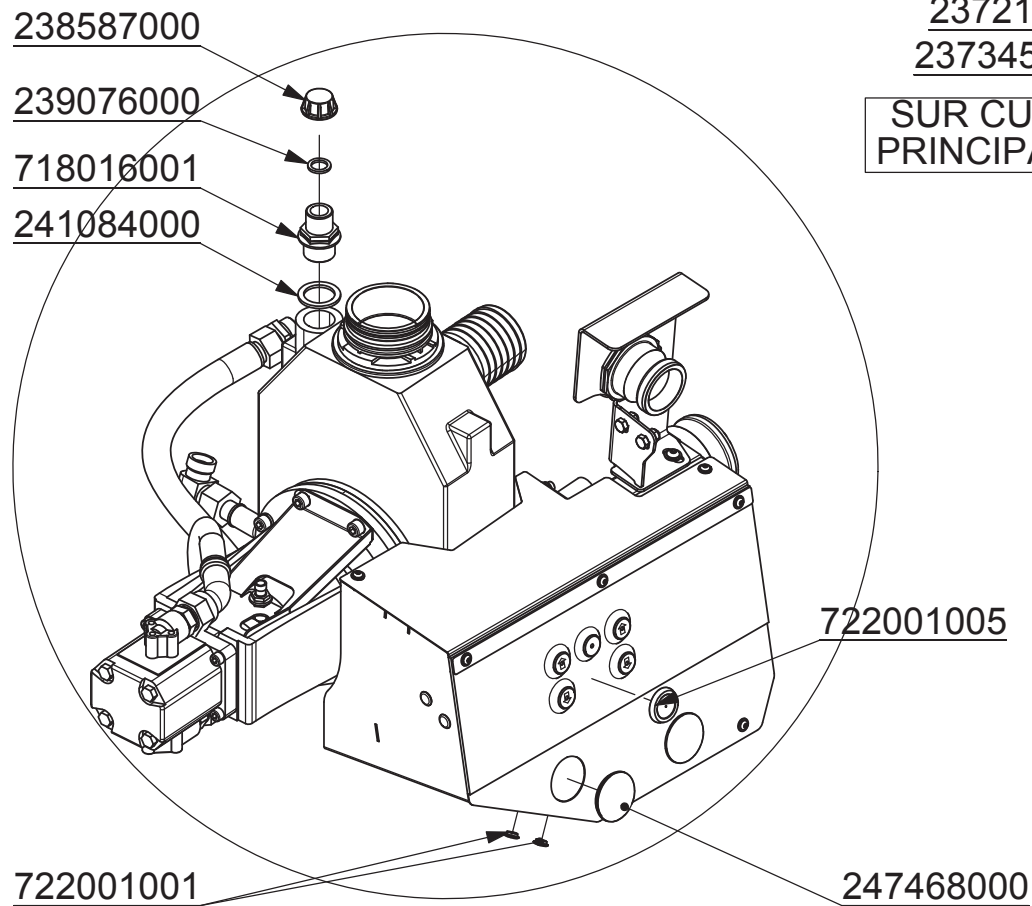

**SUR GROUPE VANNES**

237215000  
237345000  
**SUR CUVE PRINCIPALE**

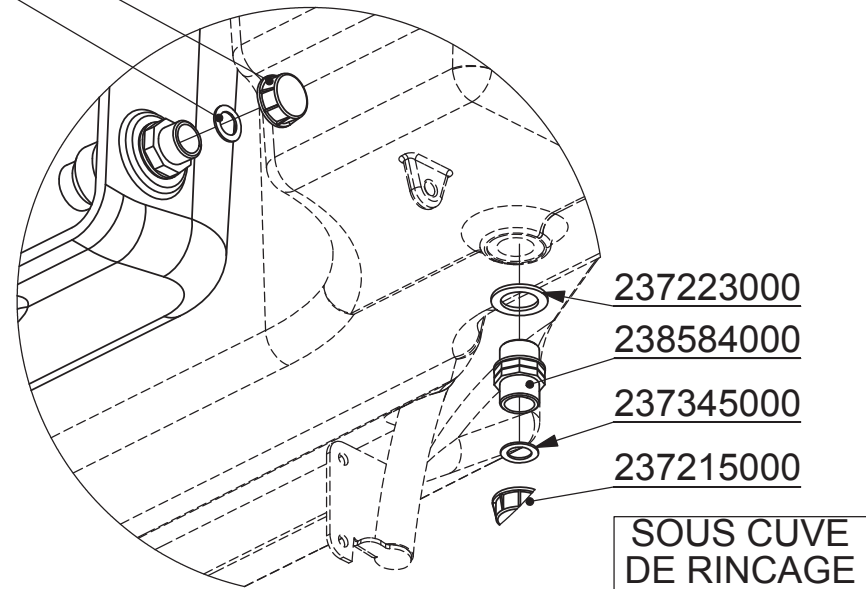

**SOUS CUVE DE RINCAGE**

Xénon Pro	Sans option pompe de transfert	25.03.2013
		Chap. 08
	247468000	P. 89

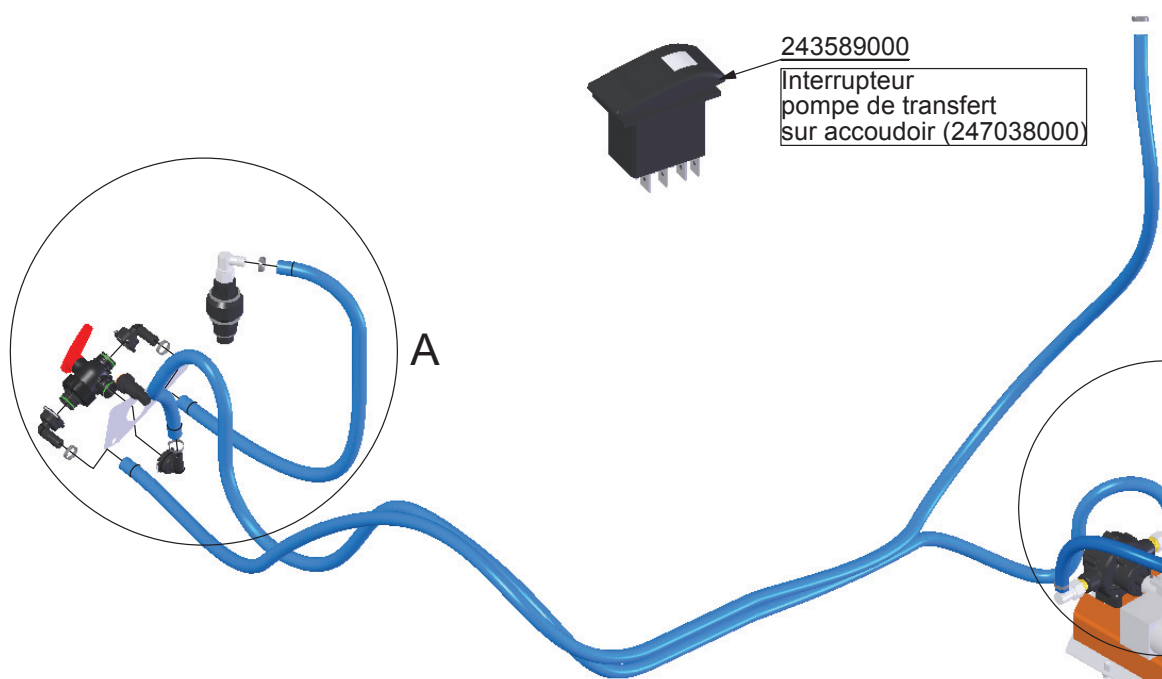

243589000  
 Interrupteur  
 pompe de transfert  
 sur accouoir (247038000)

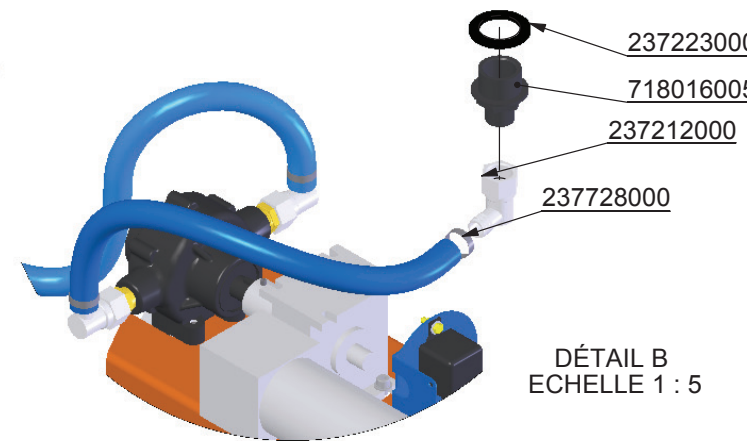
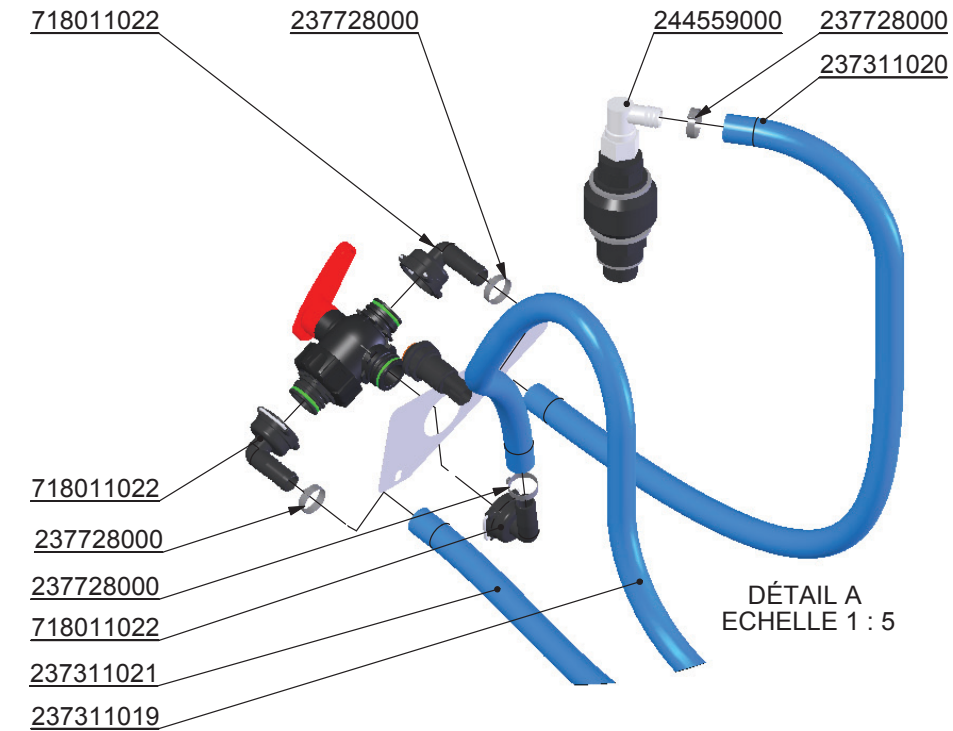
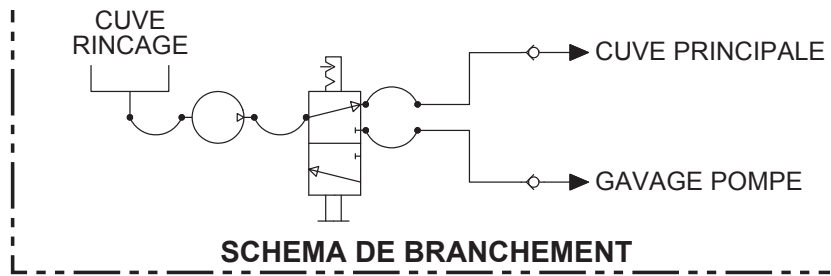

Xénon Pro	Option Pompe de transfert 1/2	23.07.2013
<b>Mathot</b>	247422000	Chap. 08
		P. 90

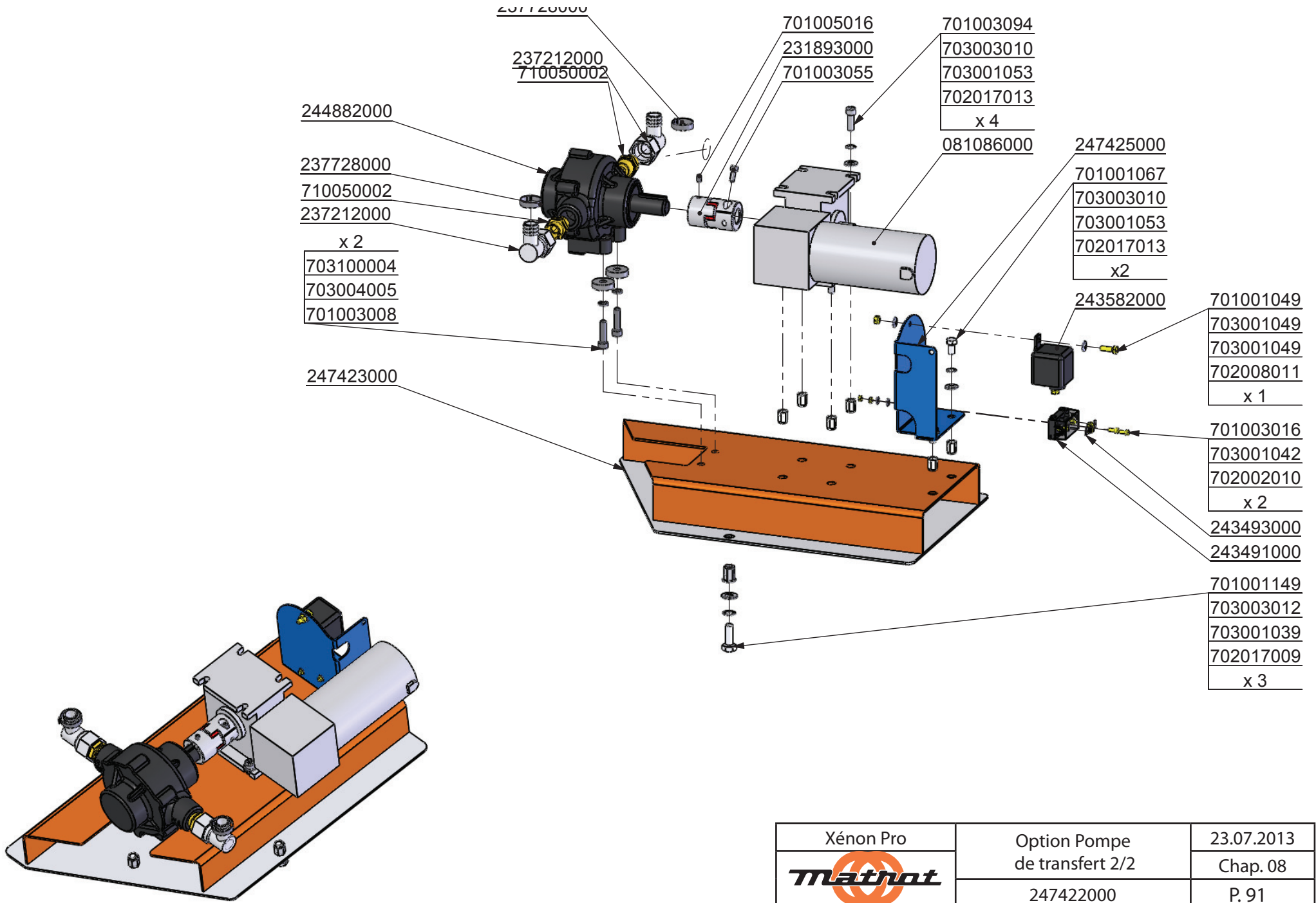

Xénon Pro	Option Pompe de transfert 2/2	23.07.2013
<b>Mathot</b>	247422000	Chap. 08
		P. 91

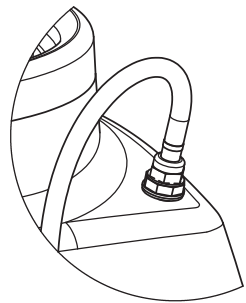
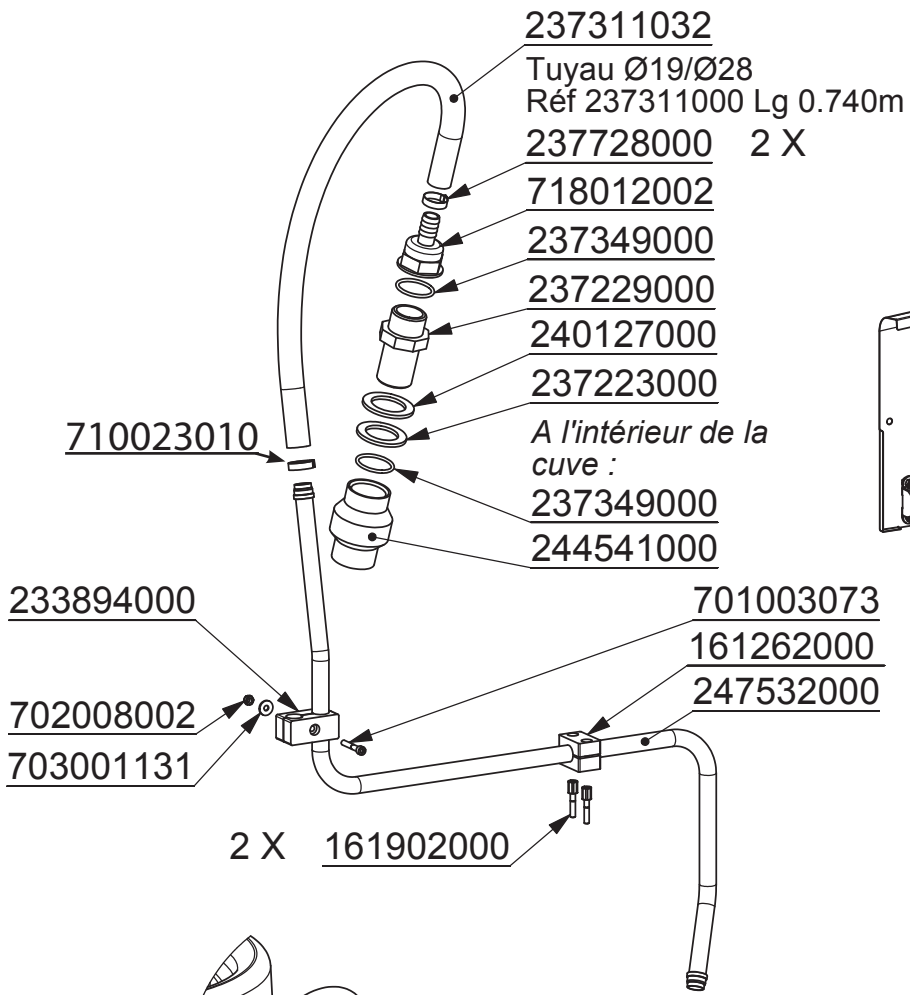

DÉTAIL A  
ECHELLE 1 : 11

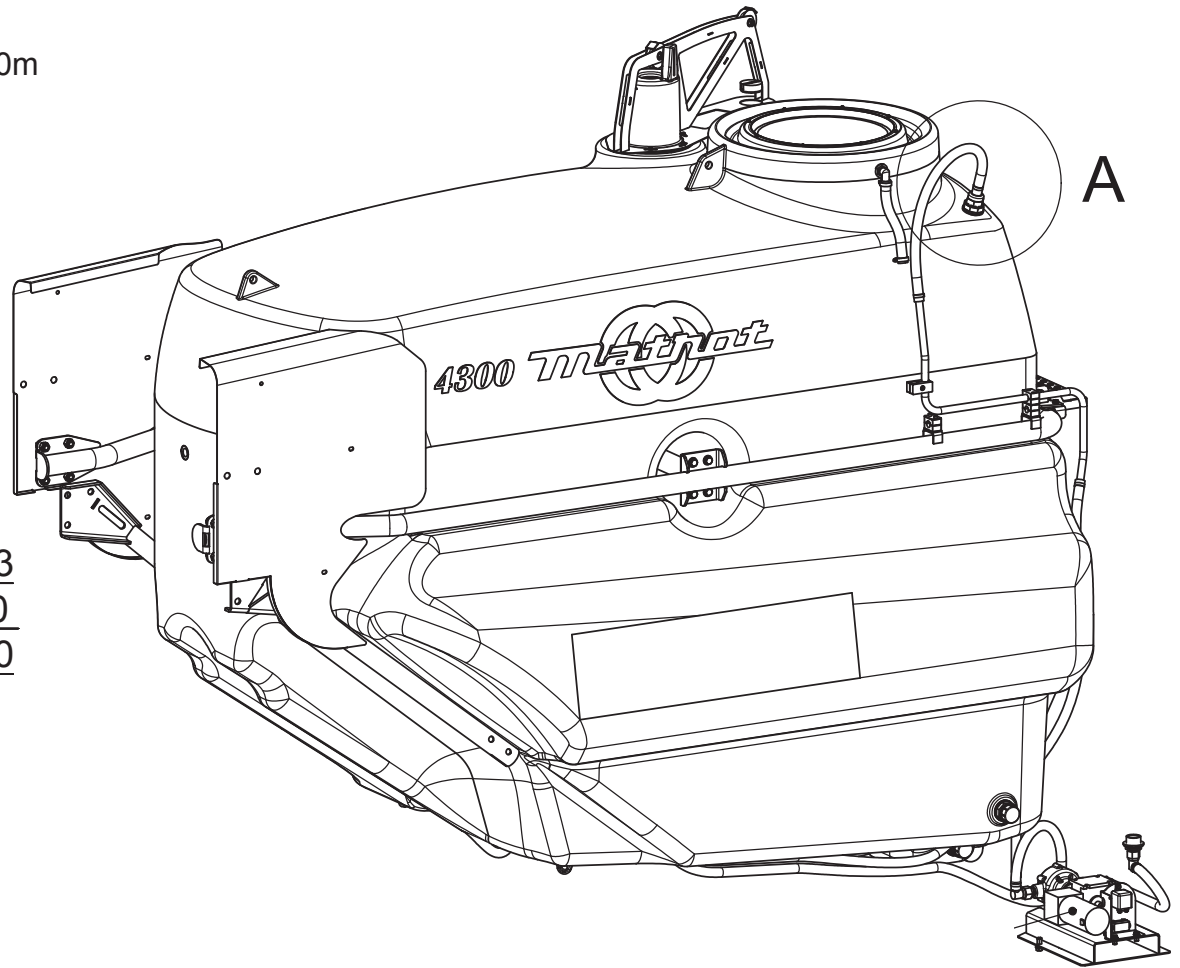

Xénon Pro	Kit Clapet 4300L pompe de transfert	31.05.2013
		Chap. 08
	247531000	P. 92

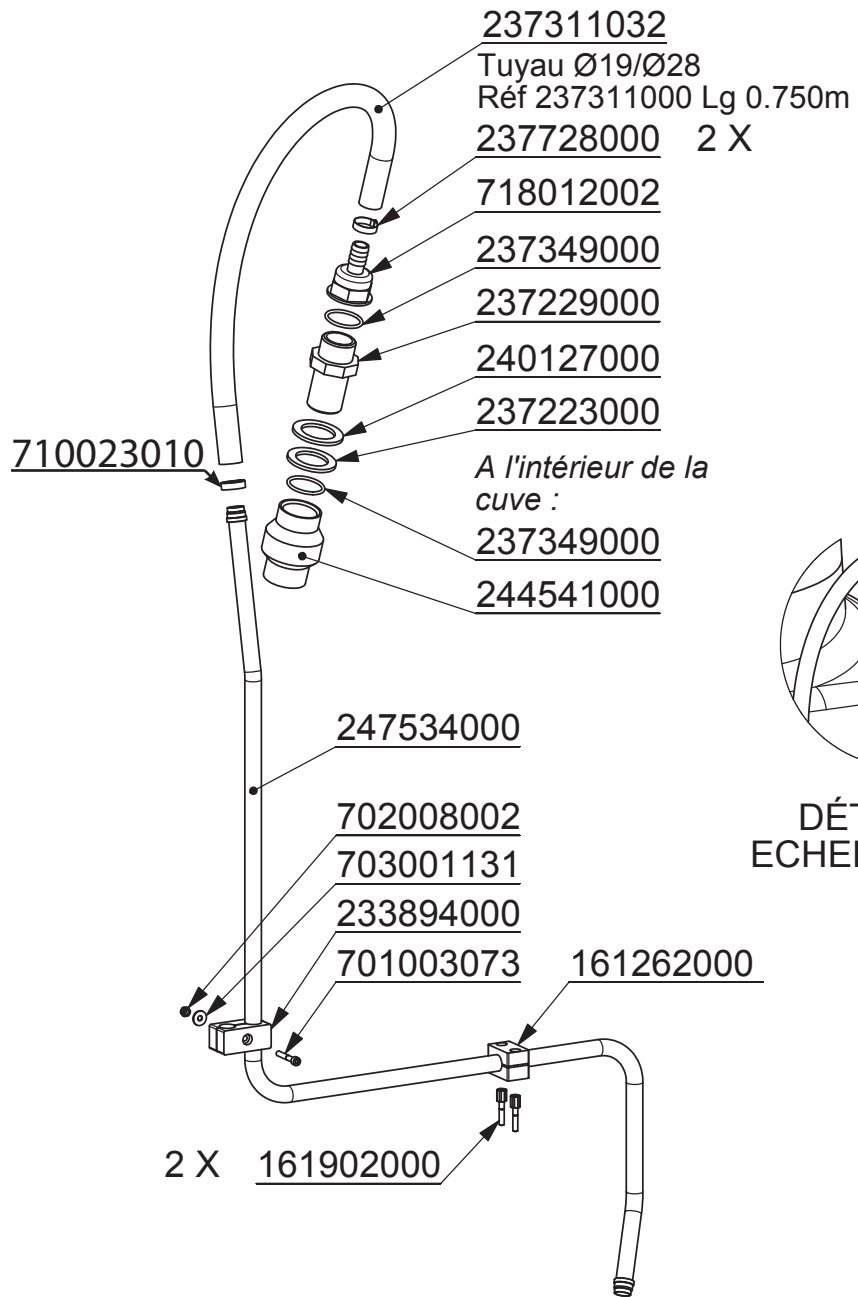

DÉTAIL A  
 ECHELLE 2 : 25

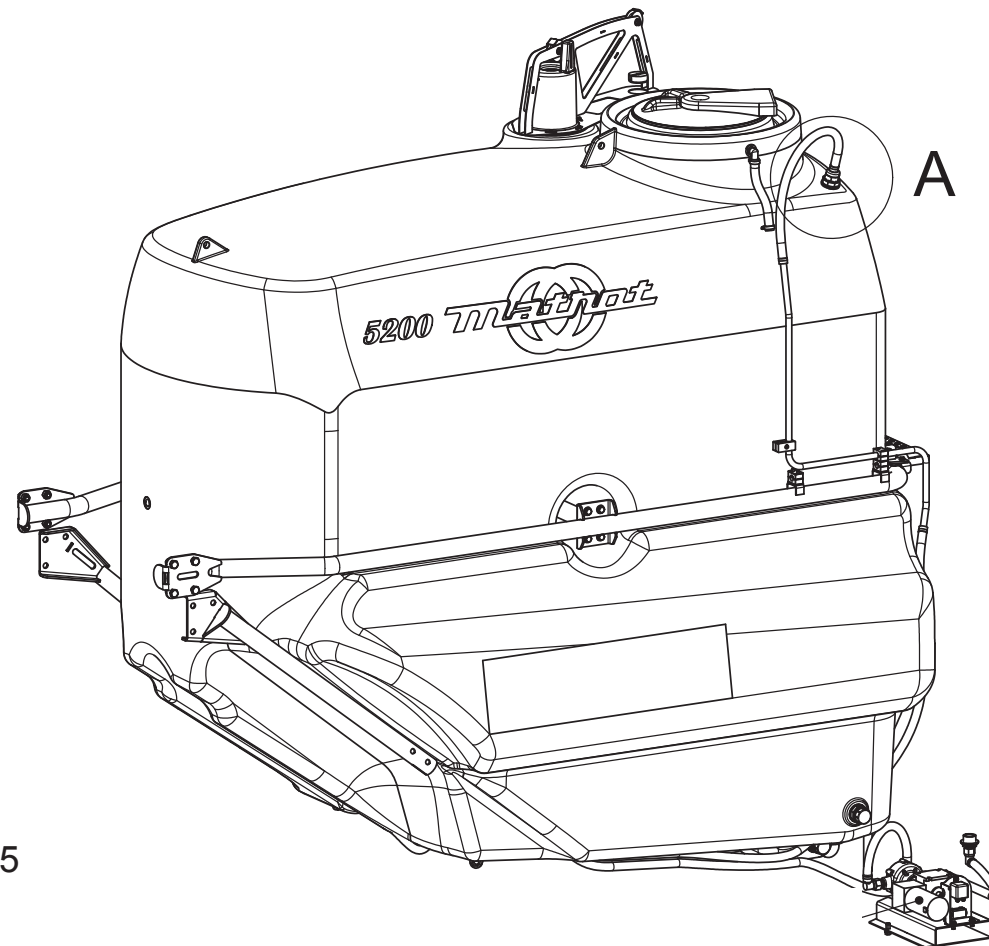

Xénon Pro	Kit Clapet 5200L pompe de transfert	31.05.2013
<b>Matrot</b>	247532000	Chap. 08
		P. 93