

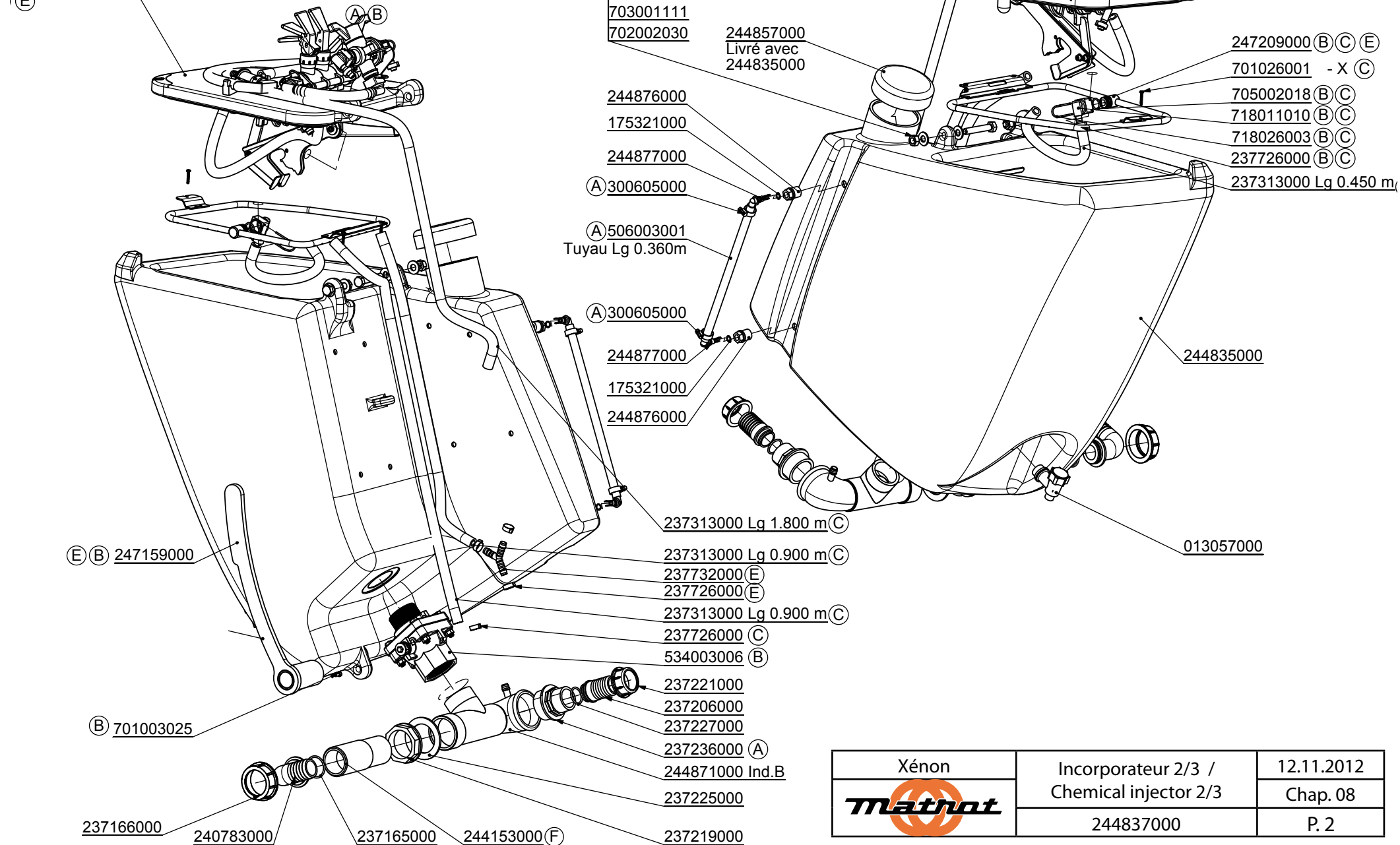

Xénon 	Incorporateur 1/3 / Chemical injector 1/3	01.03.2013
	244838000	Chap. 08 P. 1

244843000 Ind.E

(E)



Xénon 	Incorporateur 2/3 / Chemical injector 2/3	12.11.2012
	244837000	Chap. 08 P. 2

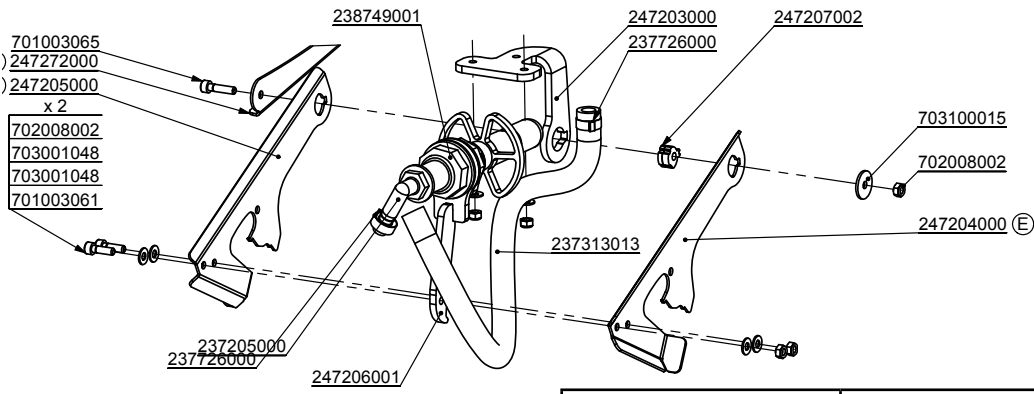
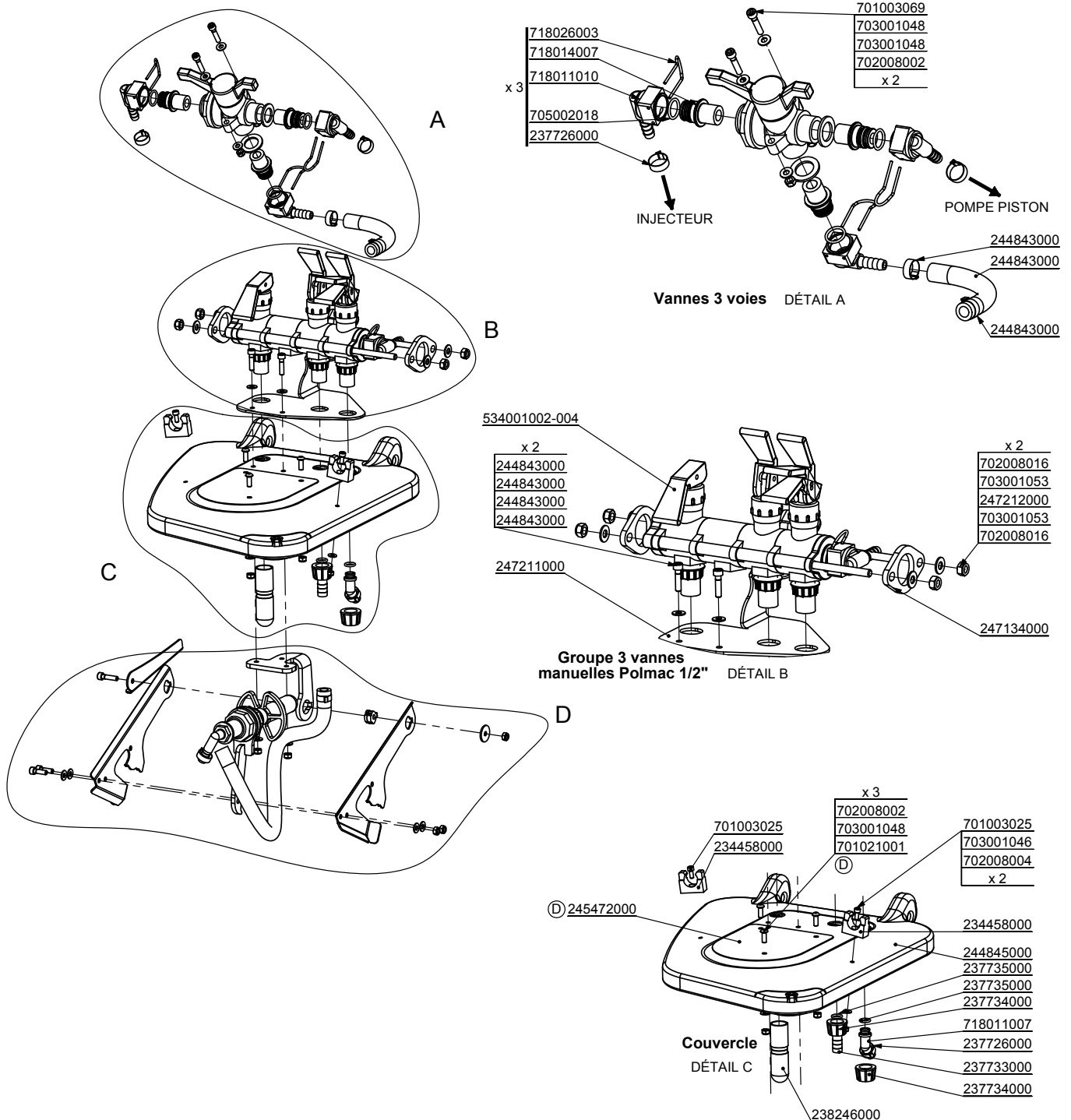

 Xénon	Incorporateur 3/3 / Chemical injector 3/3	21.02.2012 Chap. 08
	244843000	P. 3

GRILLE DE PUISARD

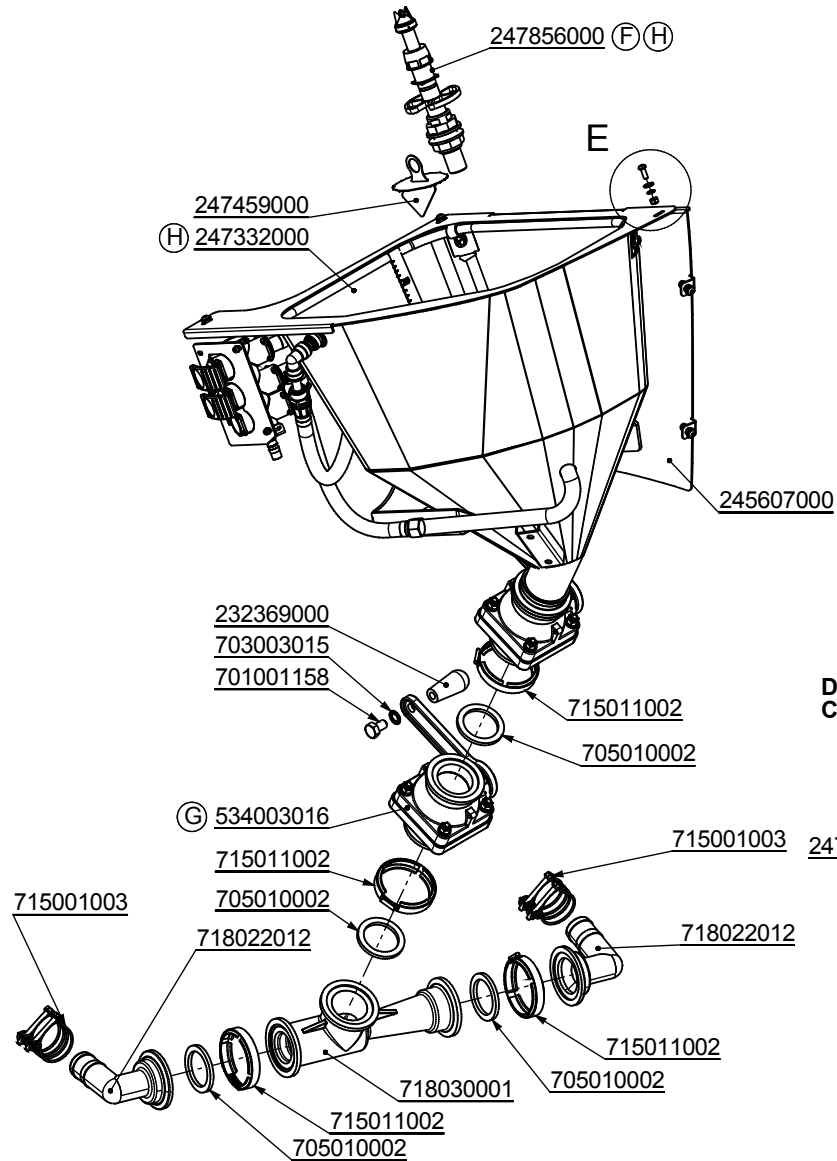

DETAIL ORIENTATION INJECTEUR/VANNE

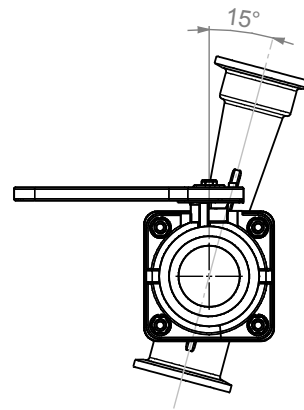

DETAIL E VISSERIE FIXATION CARTER 247402000

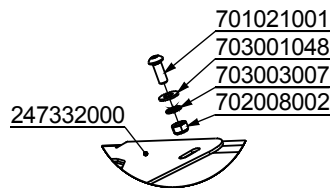

- 703003003
- 702008051
- 247461000

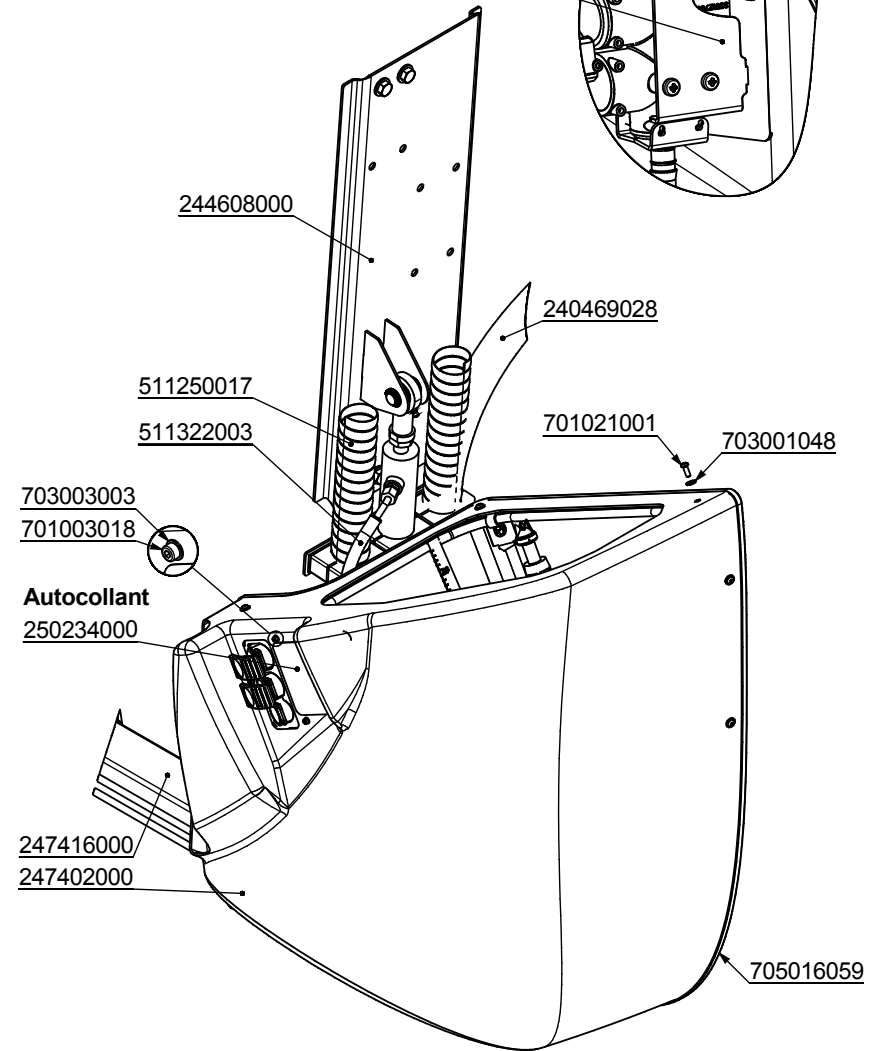

Xénon 	Incorporateur inox 1/6	16.10.2014
	247460000	Chap. 08
		P. 4

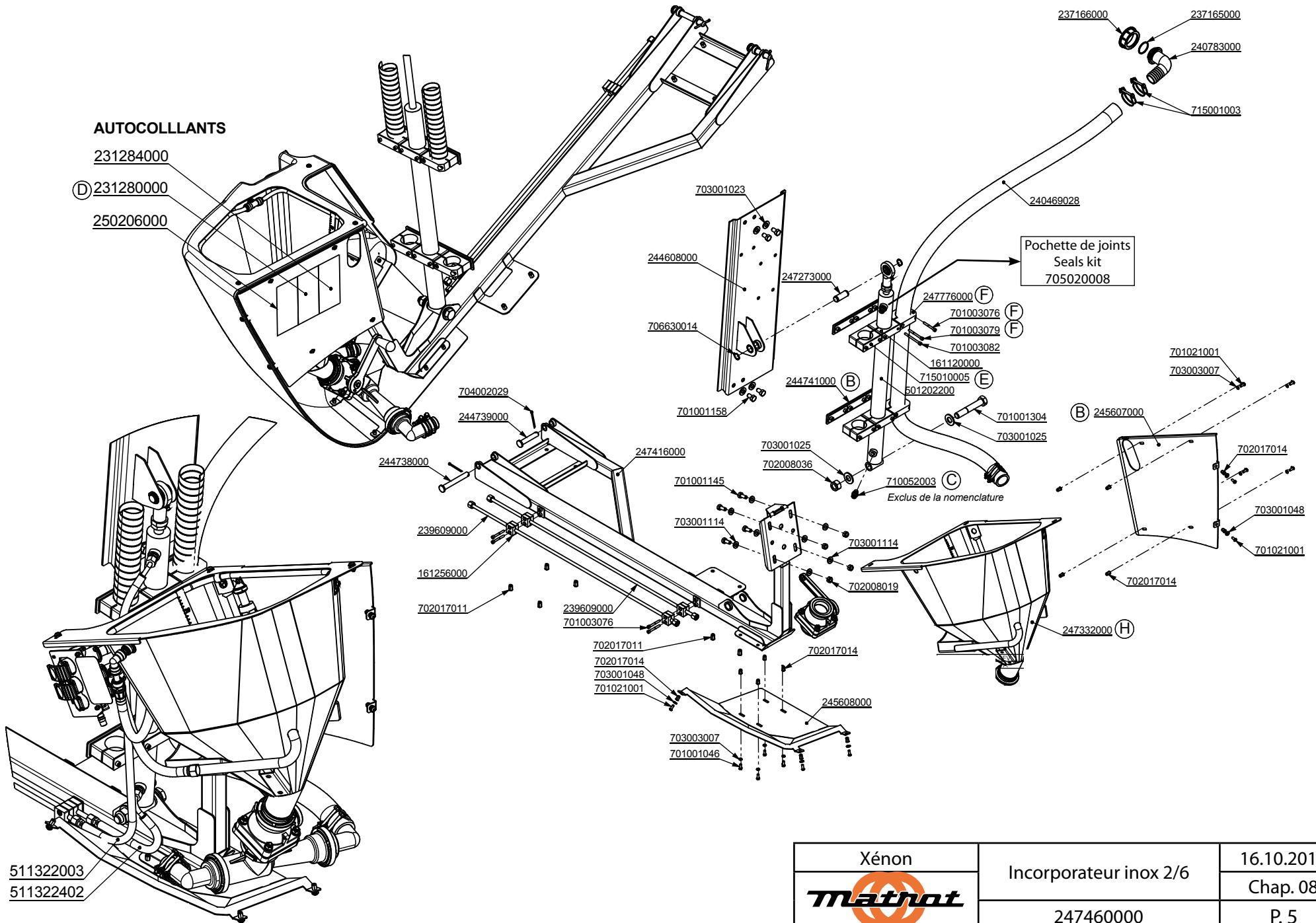

Xénon	Incorporateur inox 2/6	16.10.2014
Mathot		Chap. 08
	247460000	P. 5

DETAIL ORIENTATION DES BUSES

Les buses doivent être orientées de 20° environ vers le bas et positionnées suivant le schéma ci-dessous

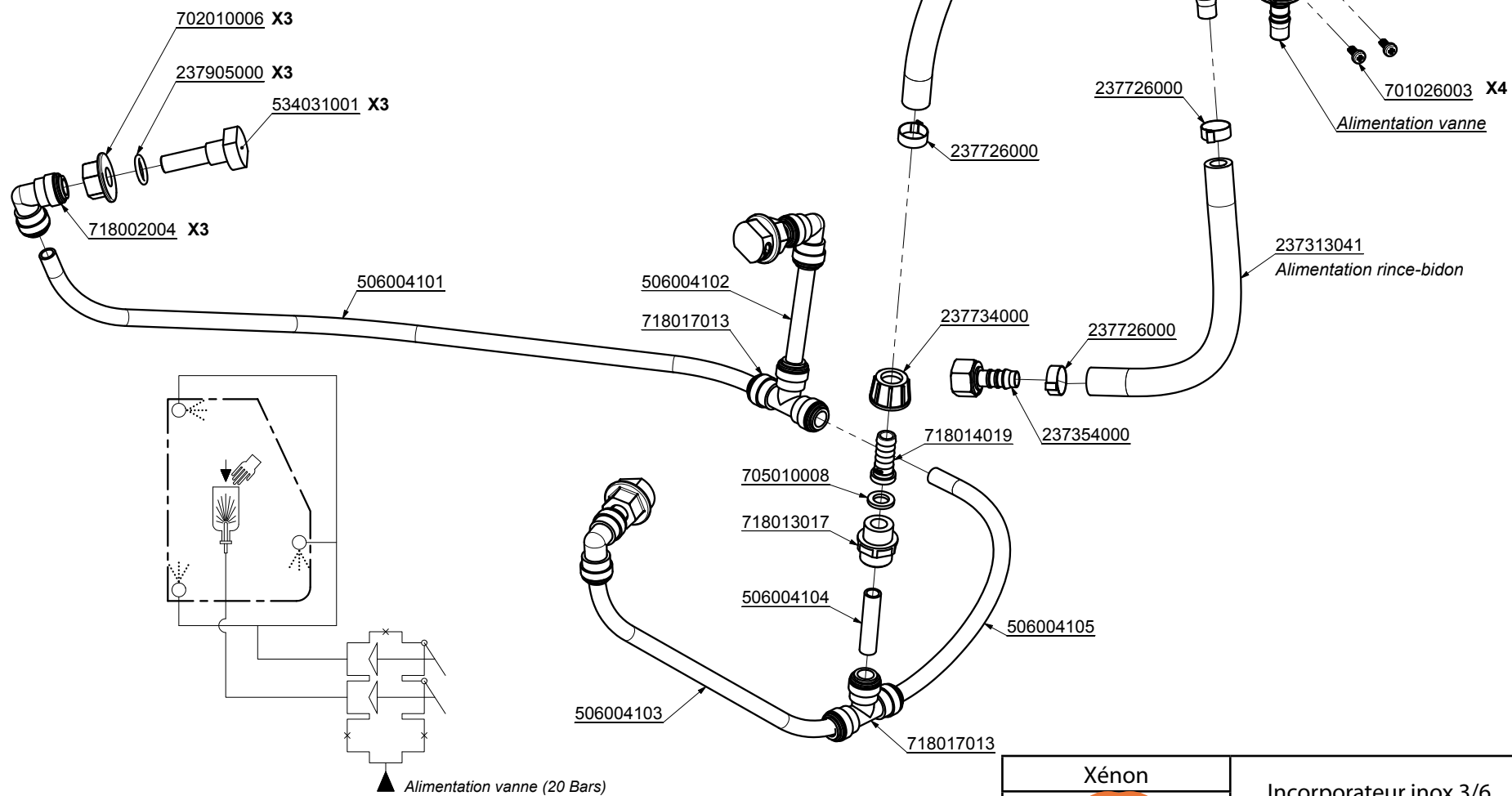
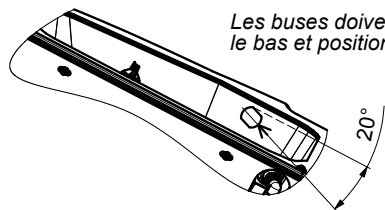

Xénon	Incorpateur inox 3/6	11.09.2013
Mathot	247460000	Chap. 08
		P. 6

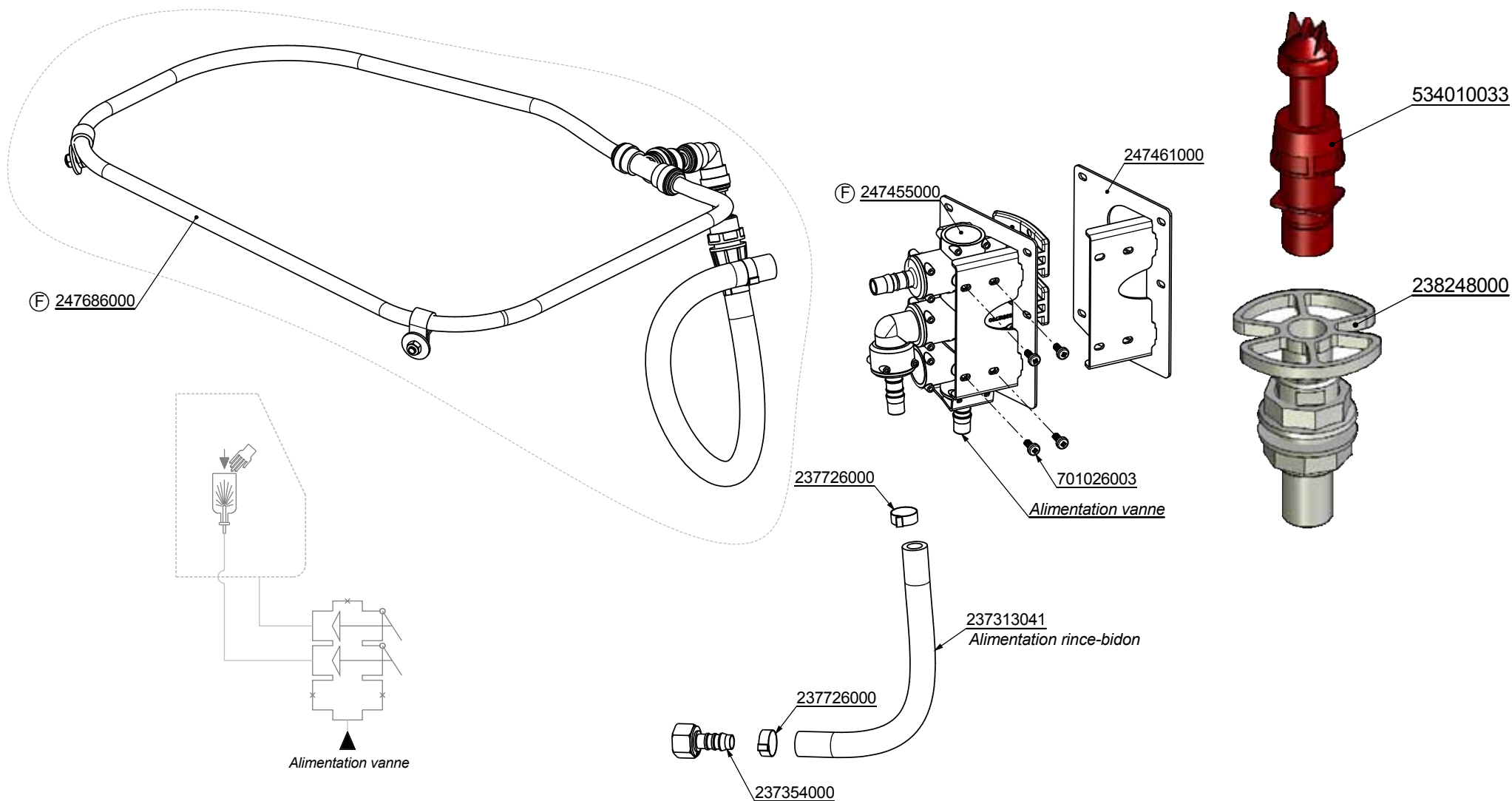

Xénon	Incorpateur inox 3/6	16.10.2014
Mathot		Chap. 08
	247460000	P. 7

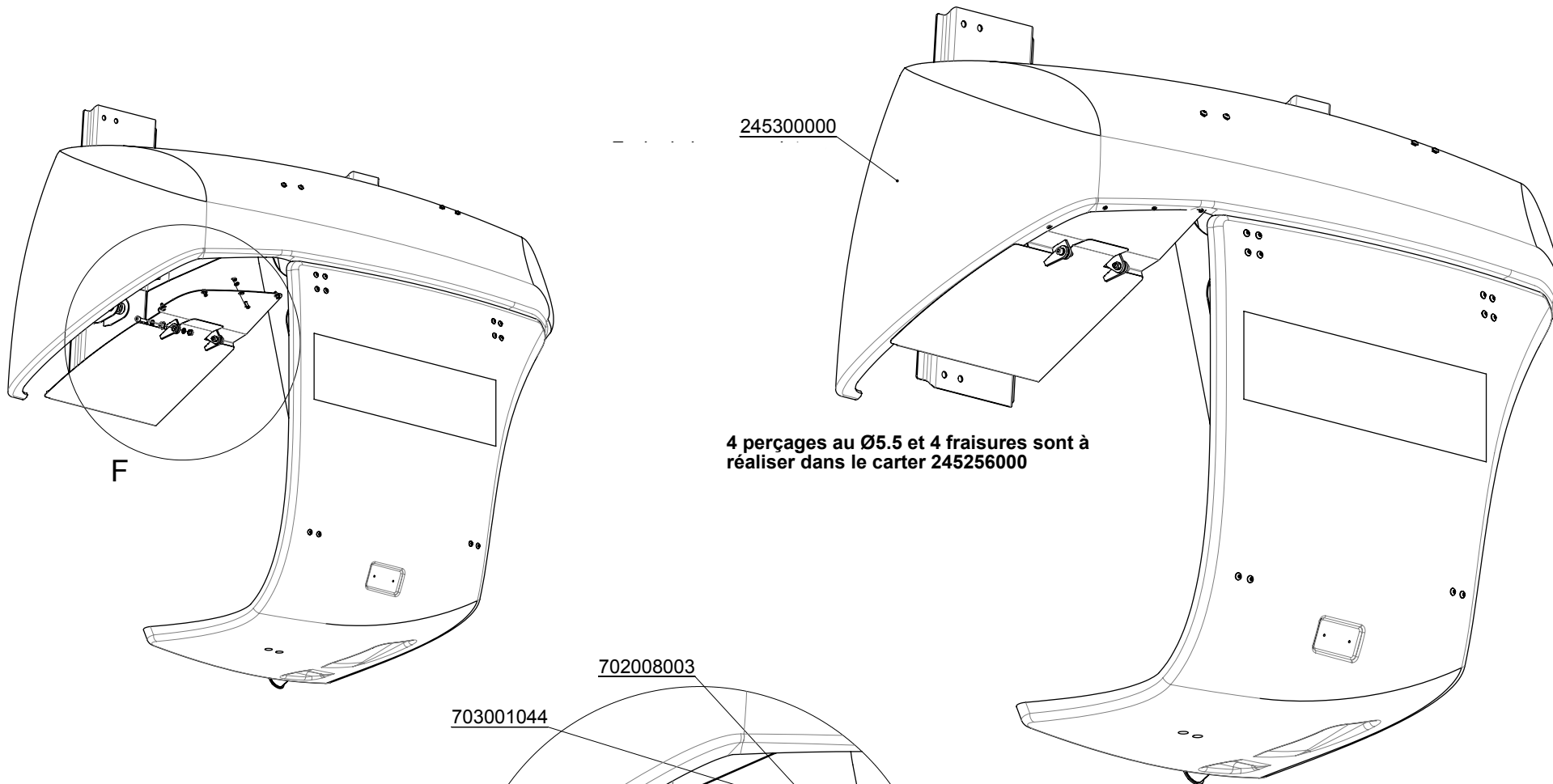

4 perçages au Ø5.5 et 4 fraises sont à réaliser dans le carter 245256000

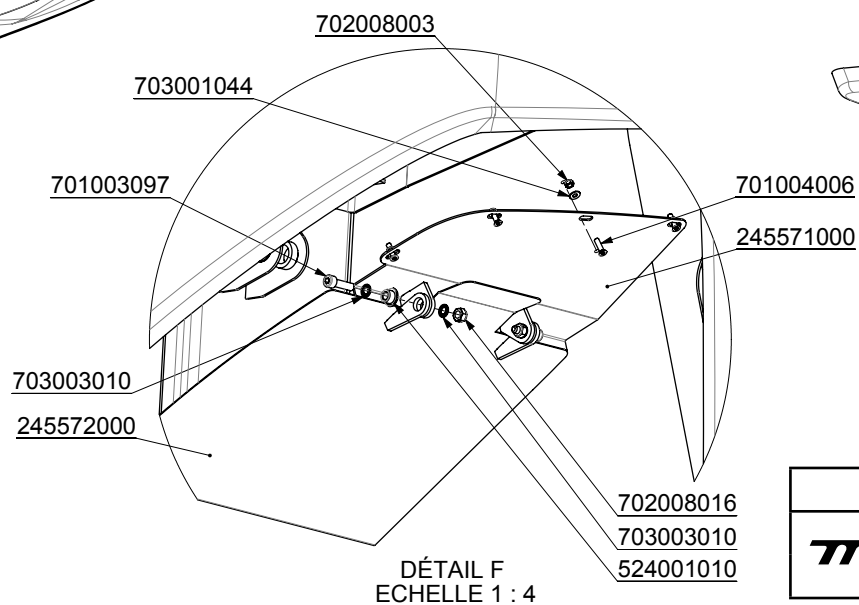

702008003

703001044

701003097

701004006

245571000

703003010

245572000

702008016

703003010

524001010

DÉTAIL F
ECHELLE 1 : 4

Xénon	Incorporateur inox 4/6	11.09.2013
Mathot		Chap. 08
	247460000	P. 8

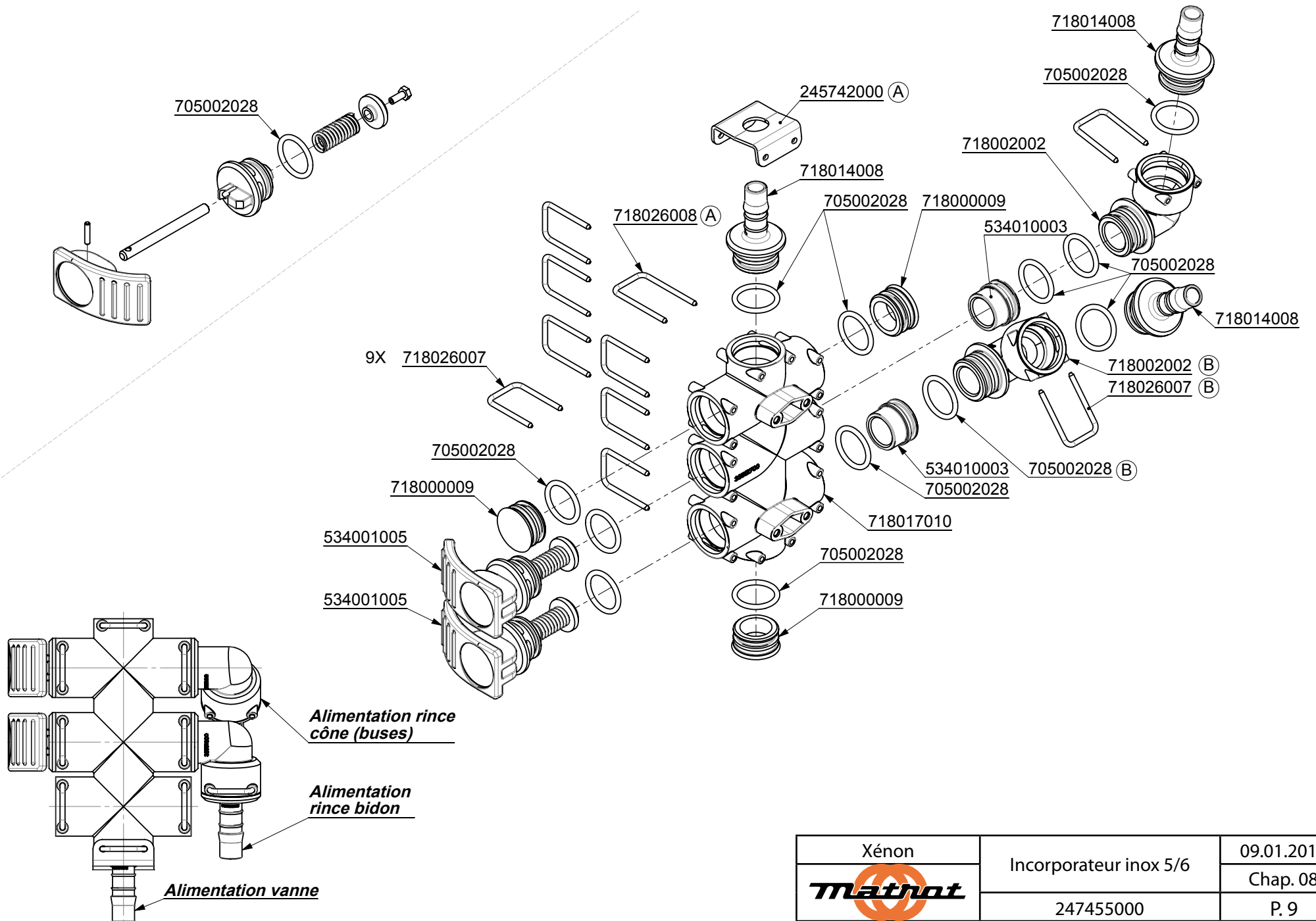

Xénon	Incorporateur inox 5/6	09.01.2015
Mathot		Chap. 08
	247455000	P. 9

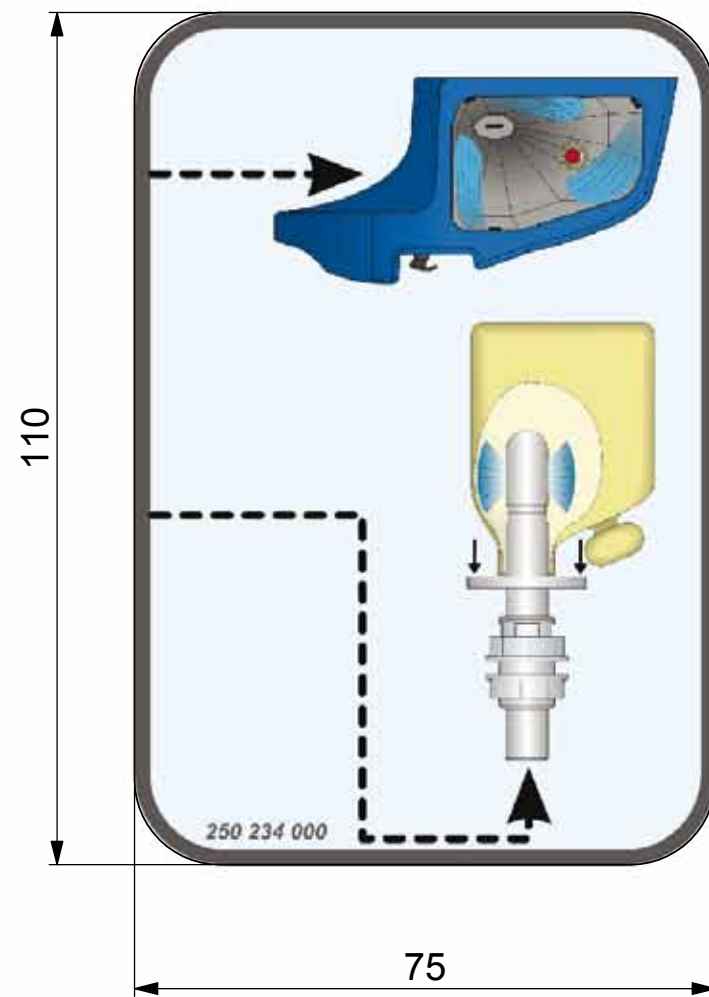
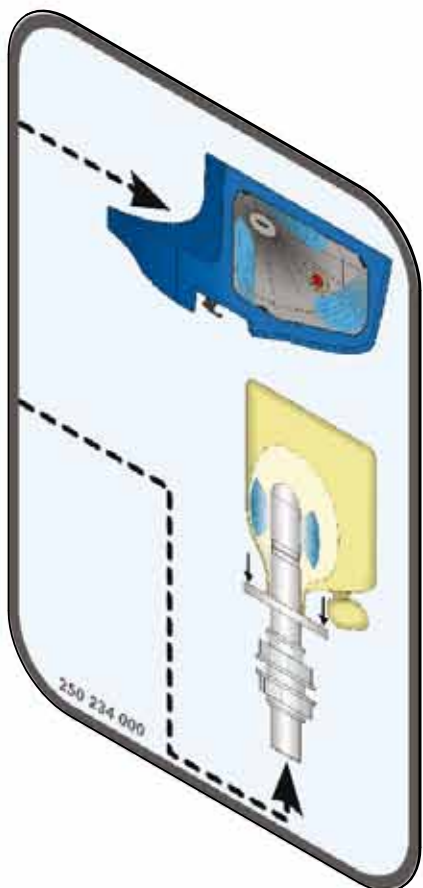

Xénon	Incorporateur inox 6/6	11.09.2013
Mathot		Chap. 08
	250234000	P. 10

GRILLE DE PUISARD

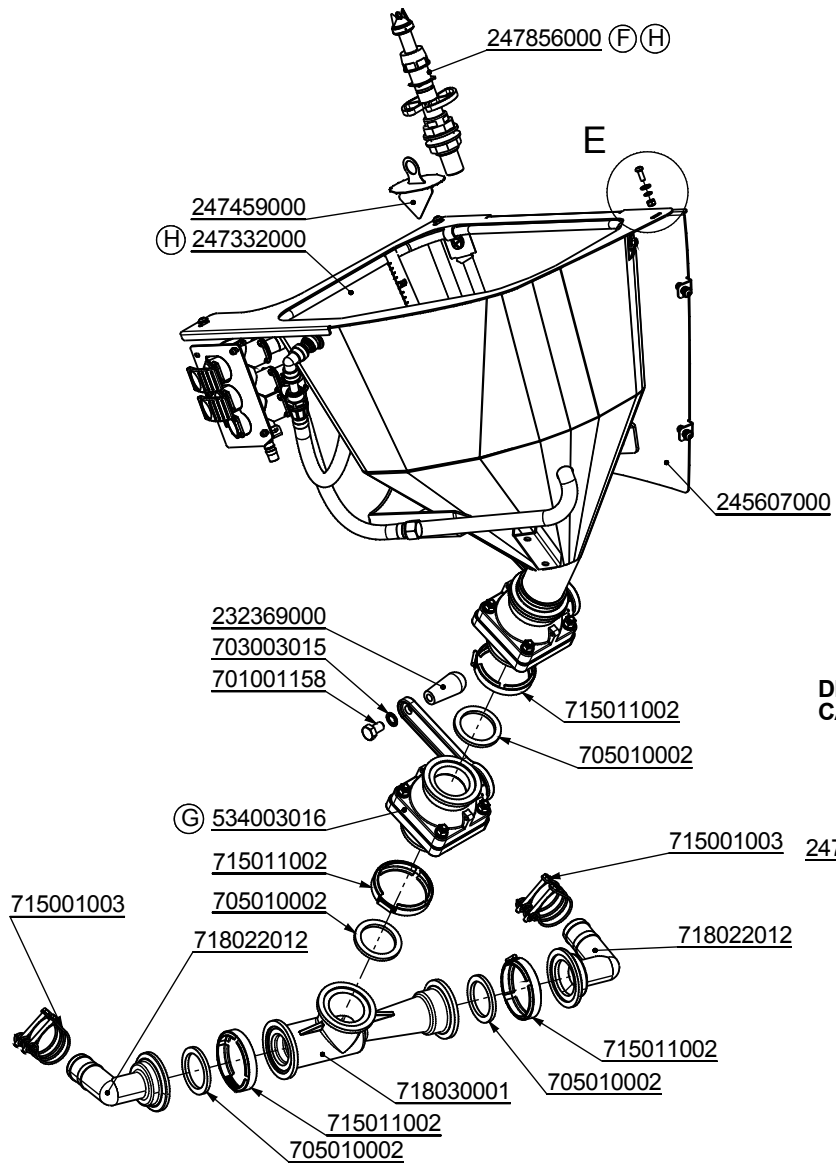

DETAIL ORIENTATION INJECTEUR/VANNE

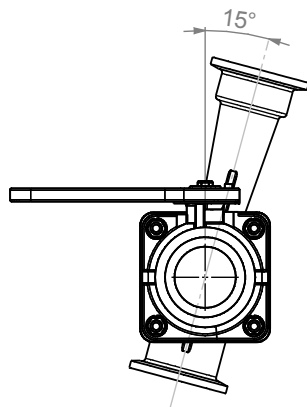

DETAIL E VISSERIE FIXATION CARTER 247402000

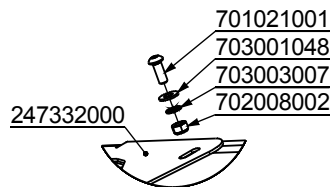

- 703003003
- 702008051
- 247461000

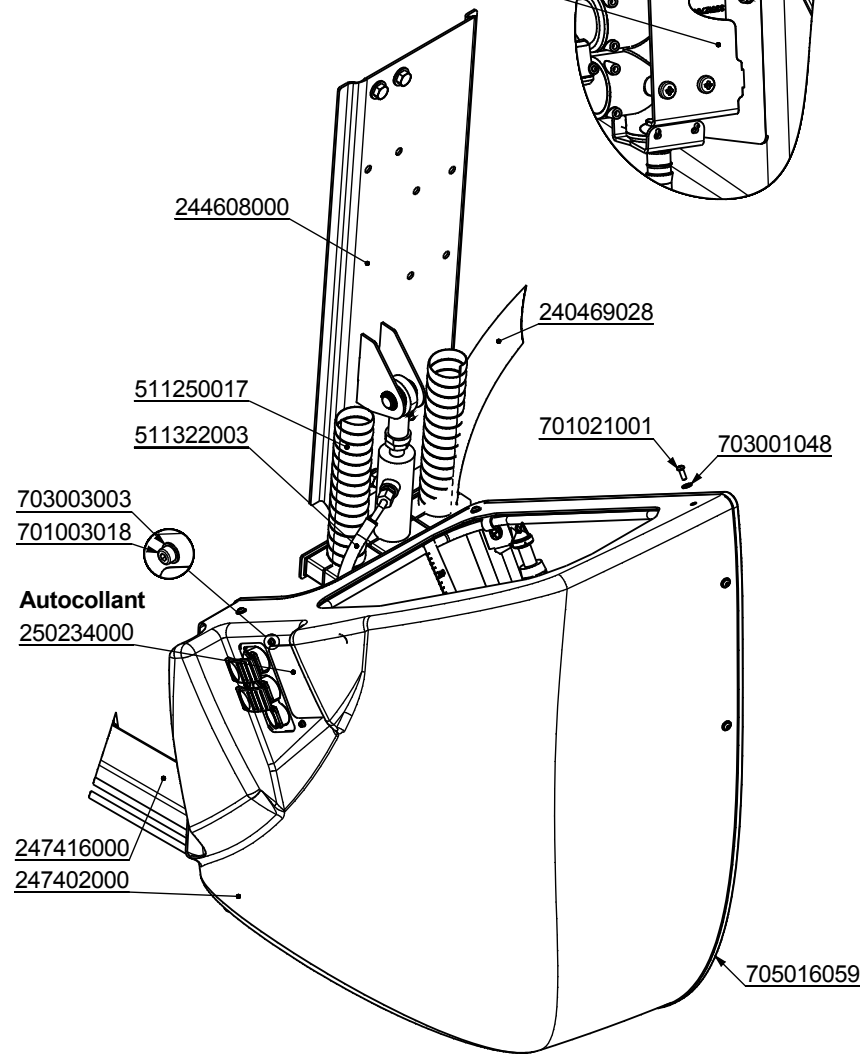

Xénon 	KIT SAV pour installation incorporateur INOX 1/8 247474000	16.10.2014
		Chap. 08
		P. 11

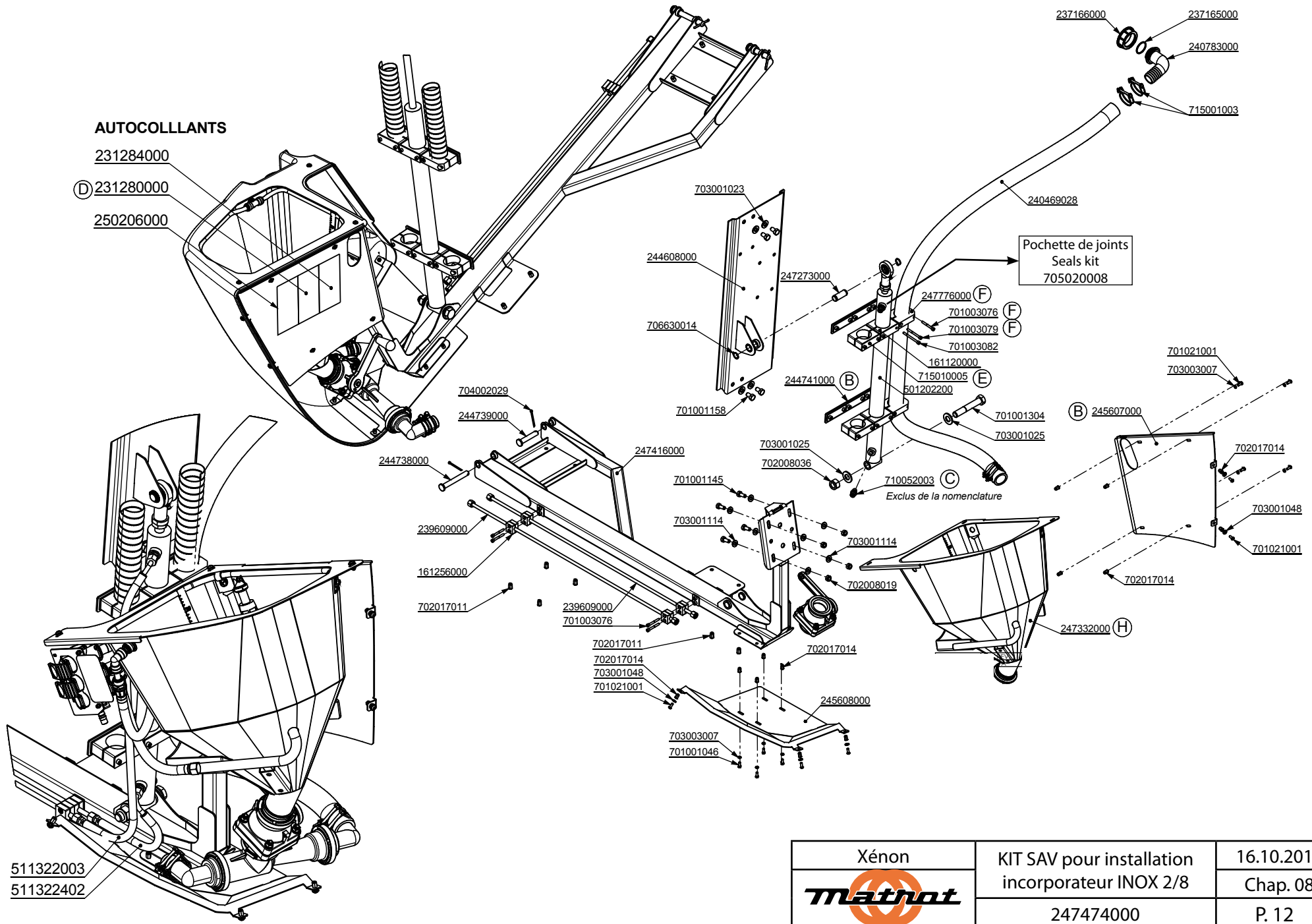

Xénon 	KIT SAV pour installation incorporateur INOX 2/8	16.10.2014
	247474000	Chap. 08 P. 12

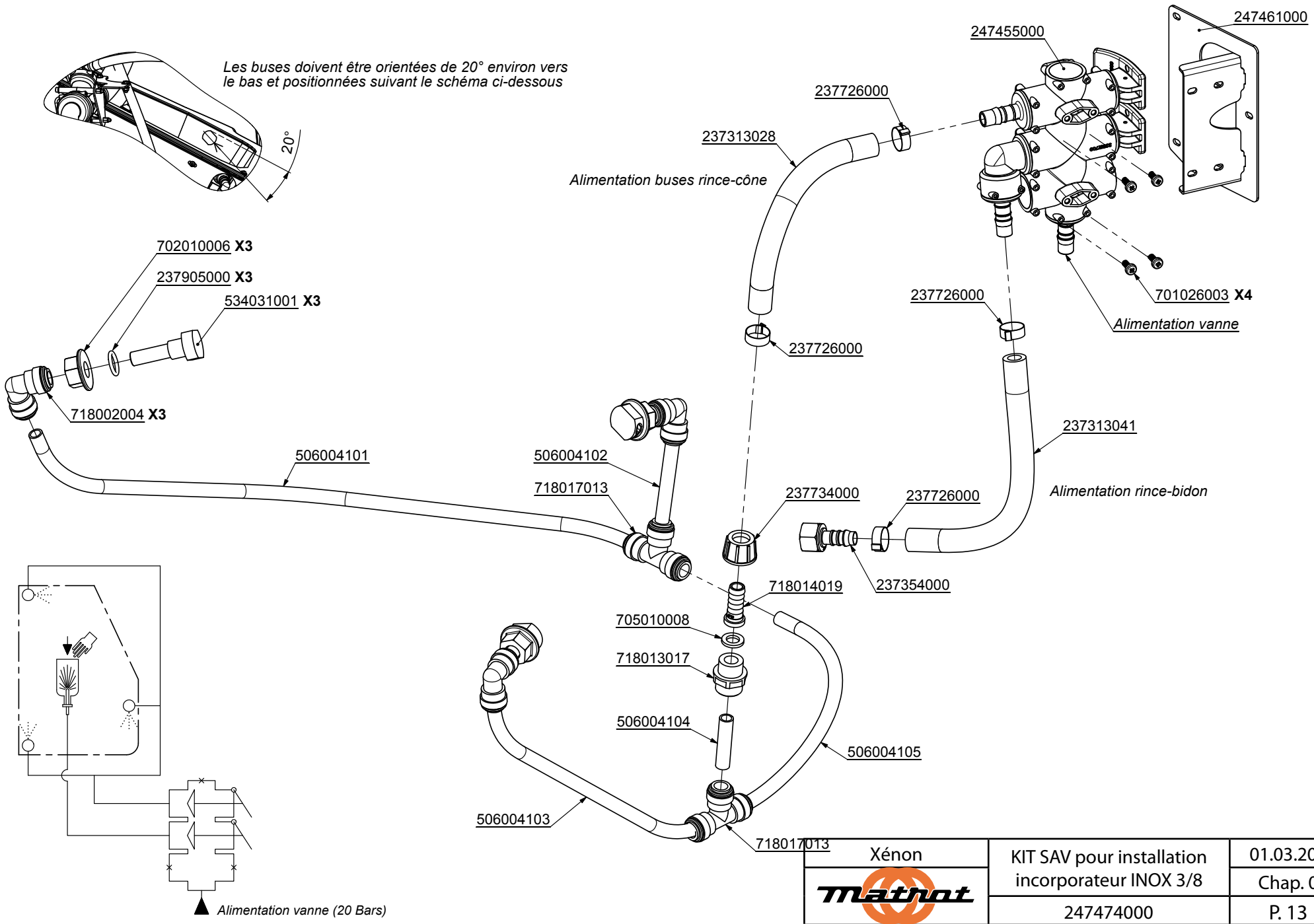

Xénon 	KIT SAV pour installation incorporateur INOX 3/8	01.03.2013
	247474000	Chap. 08
		P. 13

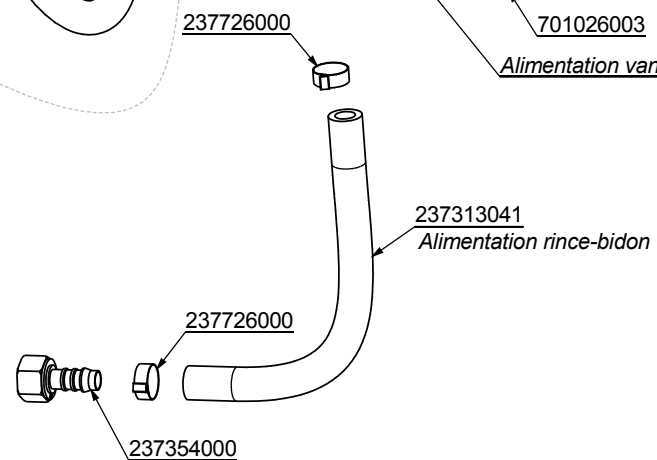
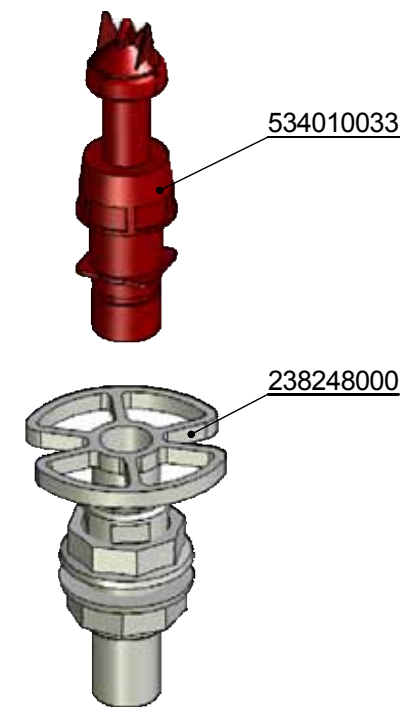
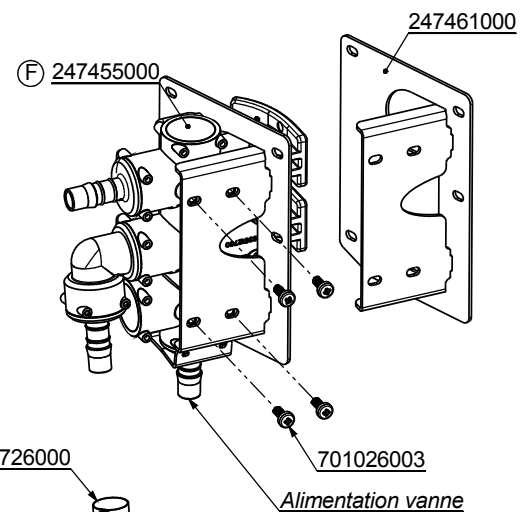
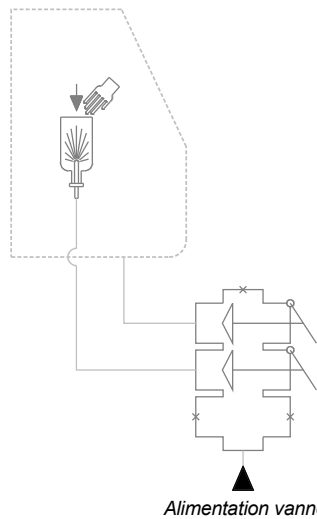
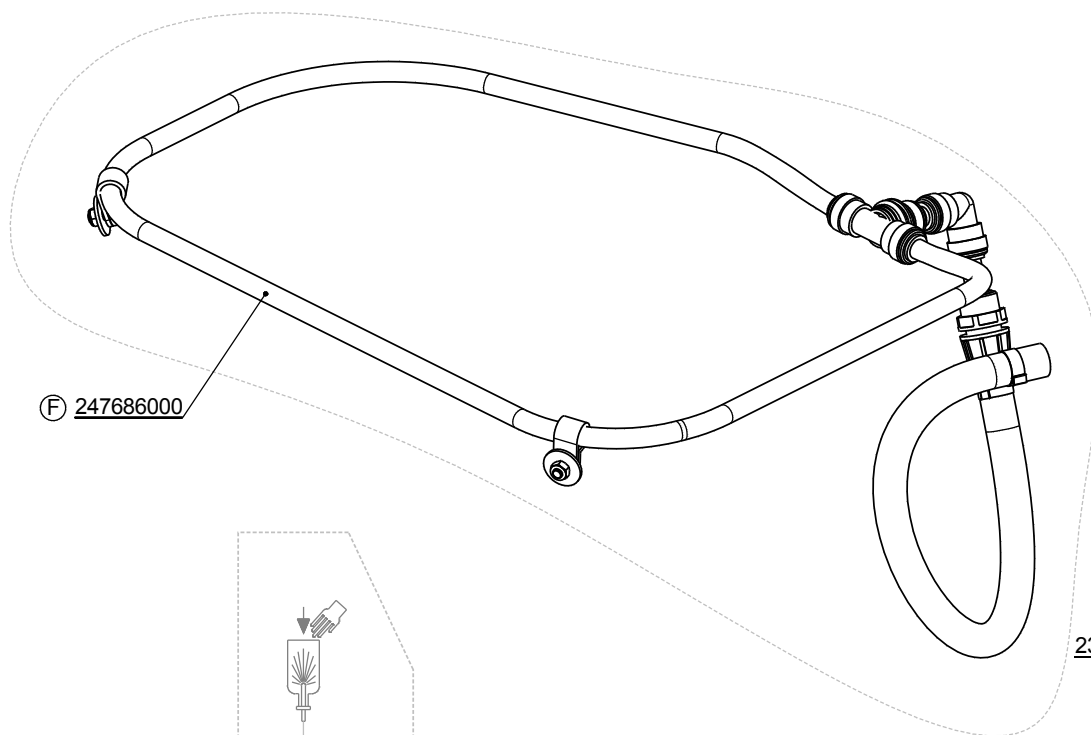

Xénon	KIT SAV pour installation incorporateur INOX 3/8	16.10.2014
Mathot		Chap. 08
	247474000	P. 14

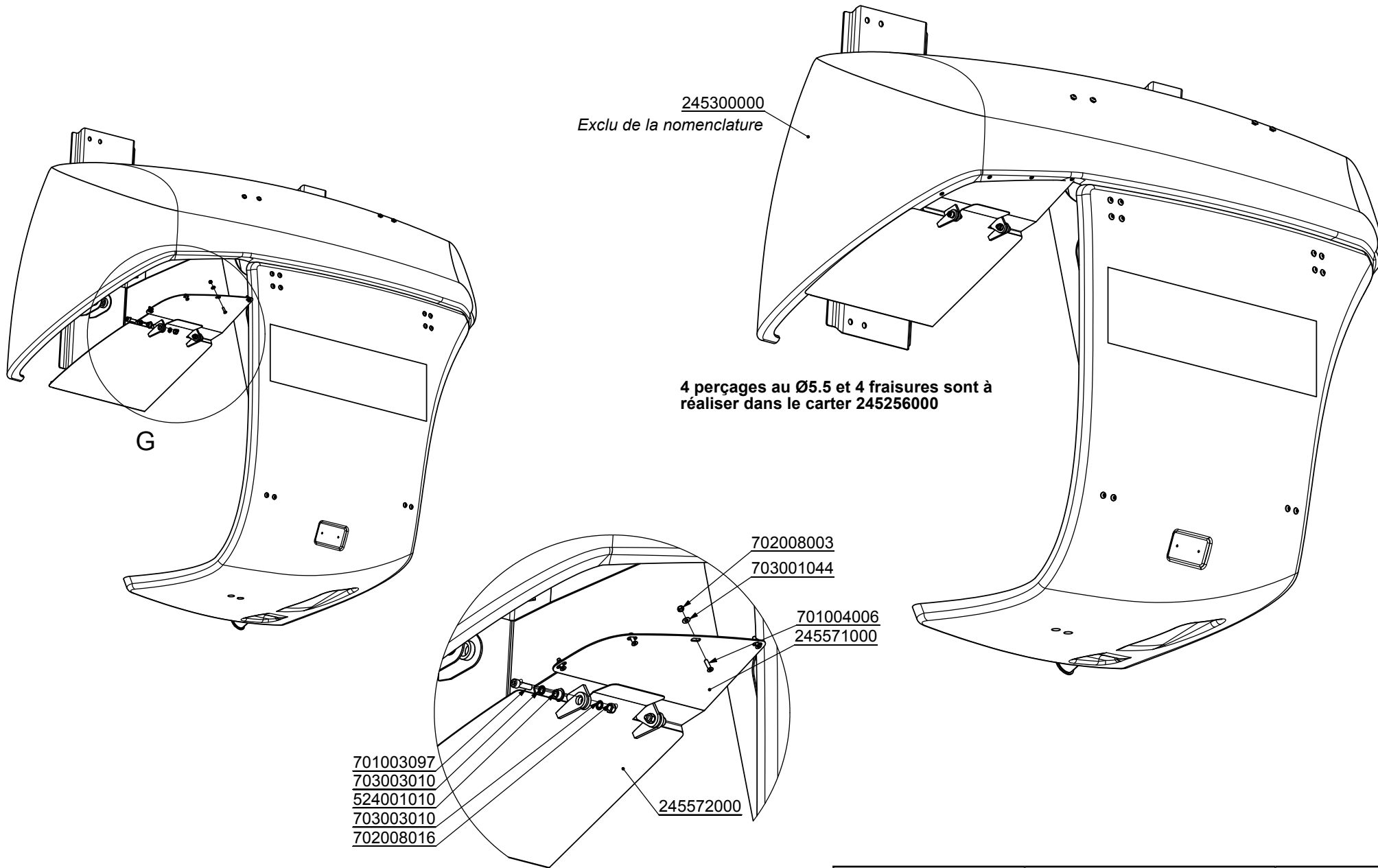

245300000
Exclu de la nomenclature

4 perçages au Ø5.5 et 4 fraises sont à réaliser dans le carter 245256000

- 701003097
- 703003010
- 524001010
- 703003010
- 702008016

- 702008003
- 703001044
- 701004006
- 245571000

DÉTAIL G
ECHELLE 1 : 4

Xénon	KIT SAV pour installation incorporeur INOX 4/8	01.03.2013
Mathot	247474000	Chap. 08
		P. 15

DIMENSIONS RELATIVES AU MONTAGE

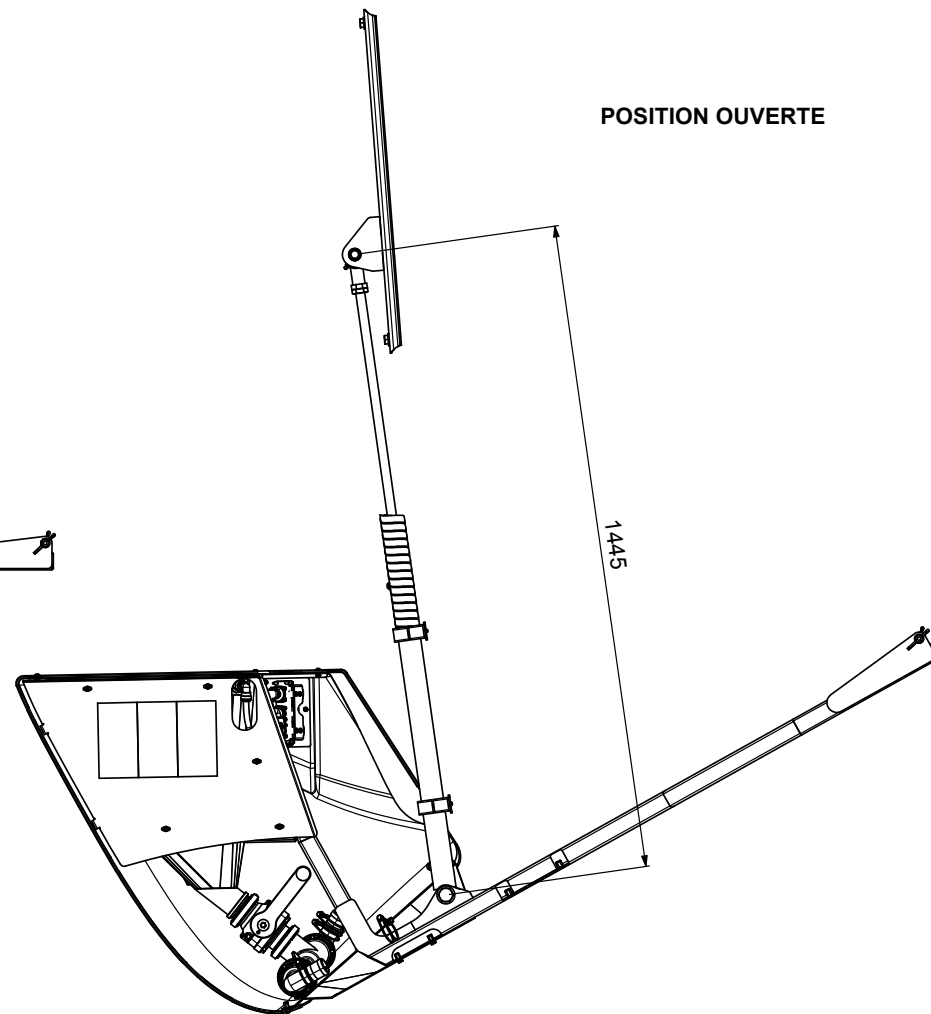
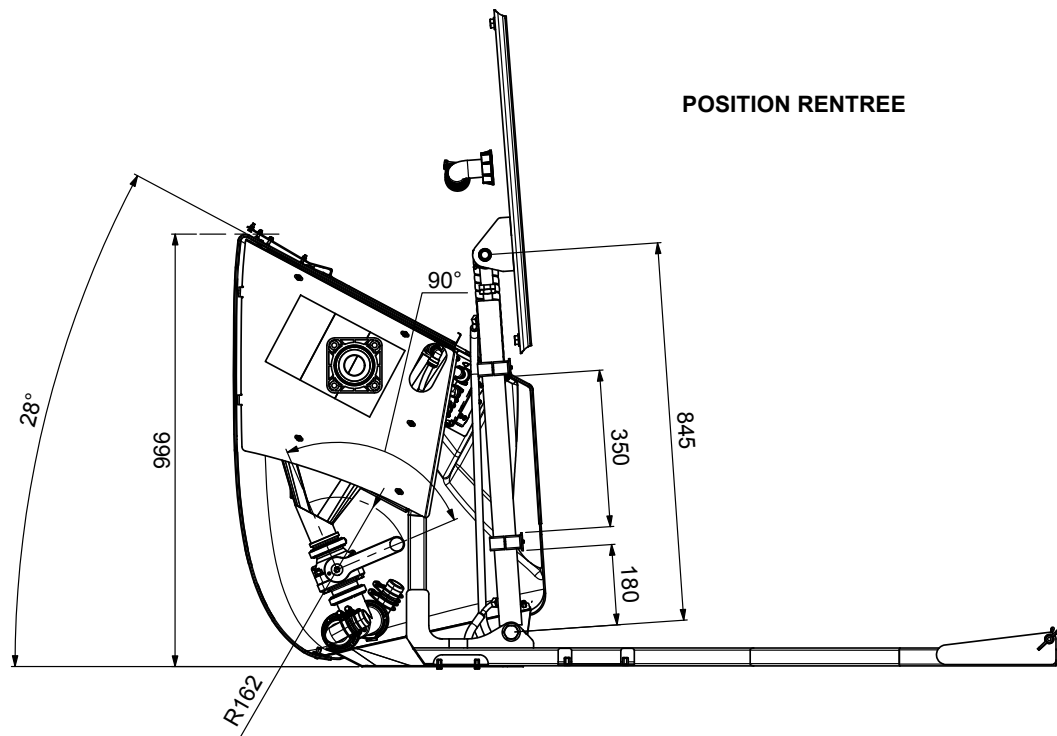

Xénon	KIT SAV pour installation incorporeur INOX 5/8	01.03.2013
Mathot	247474000	Chap. 08
		P. 16

REPLACEMENT FLASQUE GROUPES VANNES

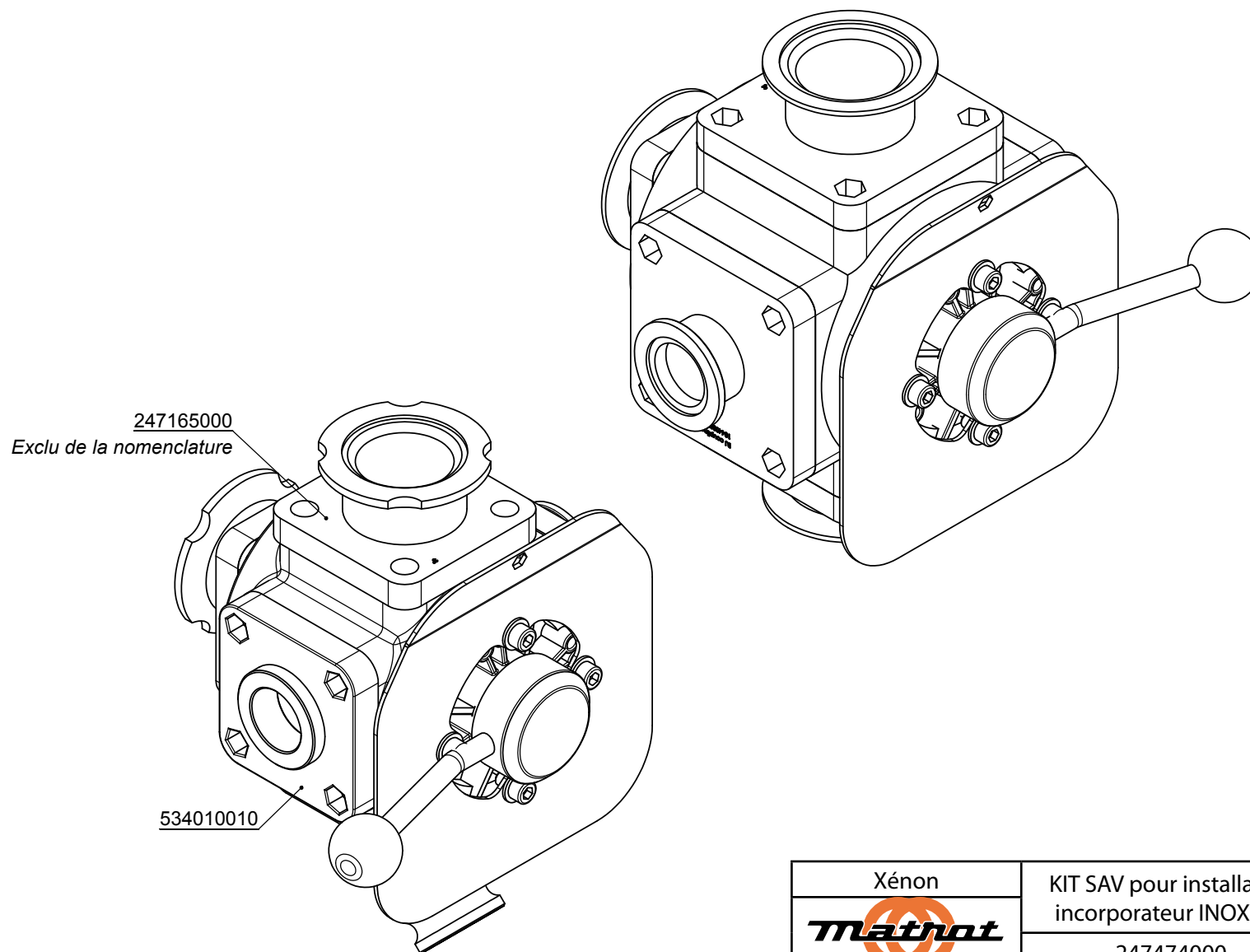

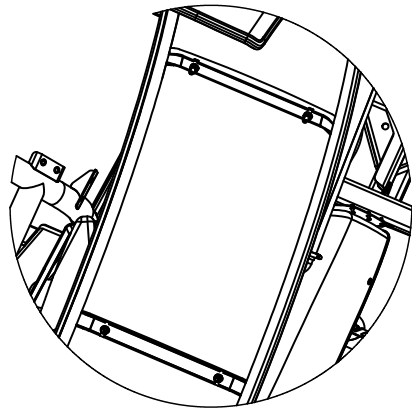

Xénon	KIT SAV pour installation incorporeur INOX 6/8	01.03.2013
	247474000	Chap. 08
		P. 17

Détail fixation

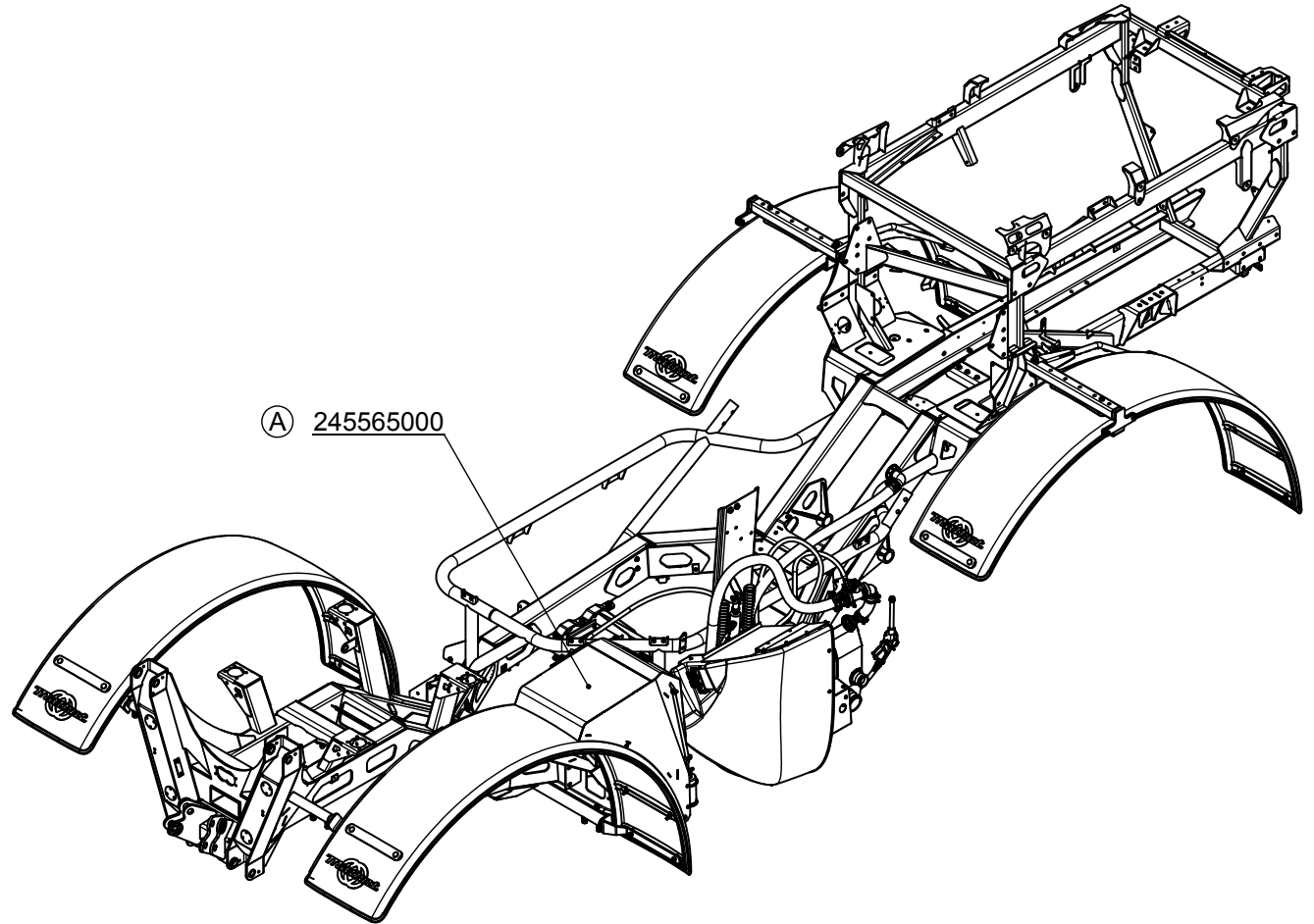
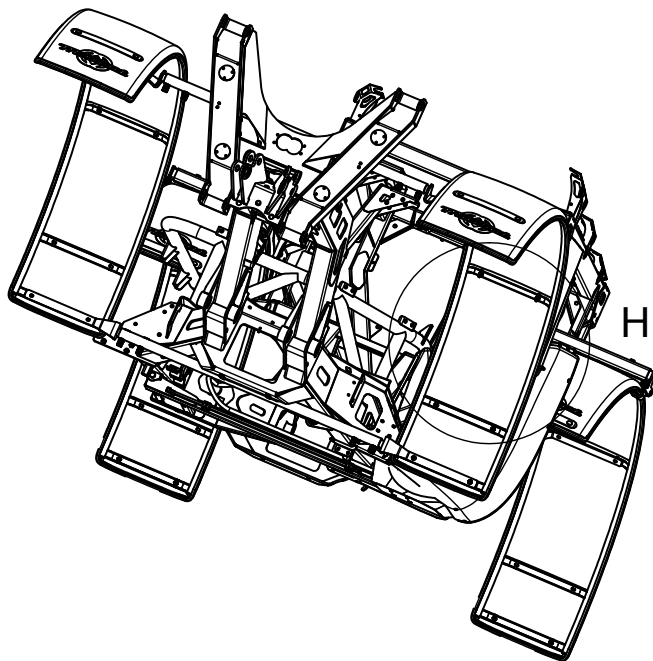

DÉTAIL H
ECHELLE 1 : 10



Xénon	KIT SAV pour installation incorporeur INOX 7/8	01.03.2013
	247474000	Chap. 08
		P. 18

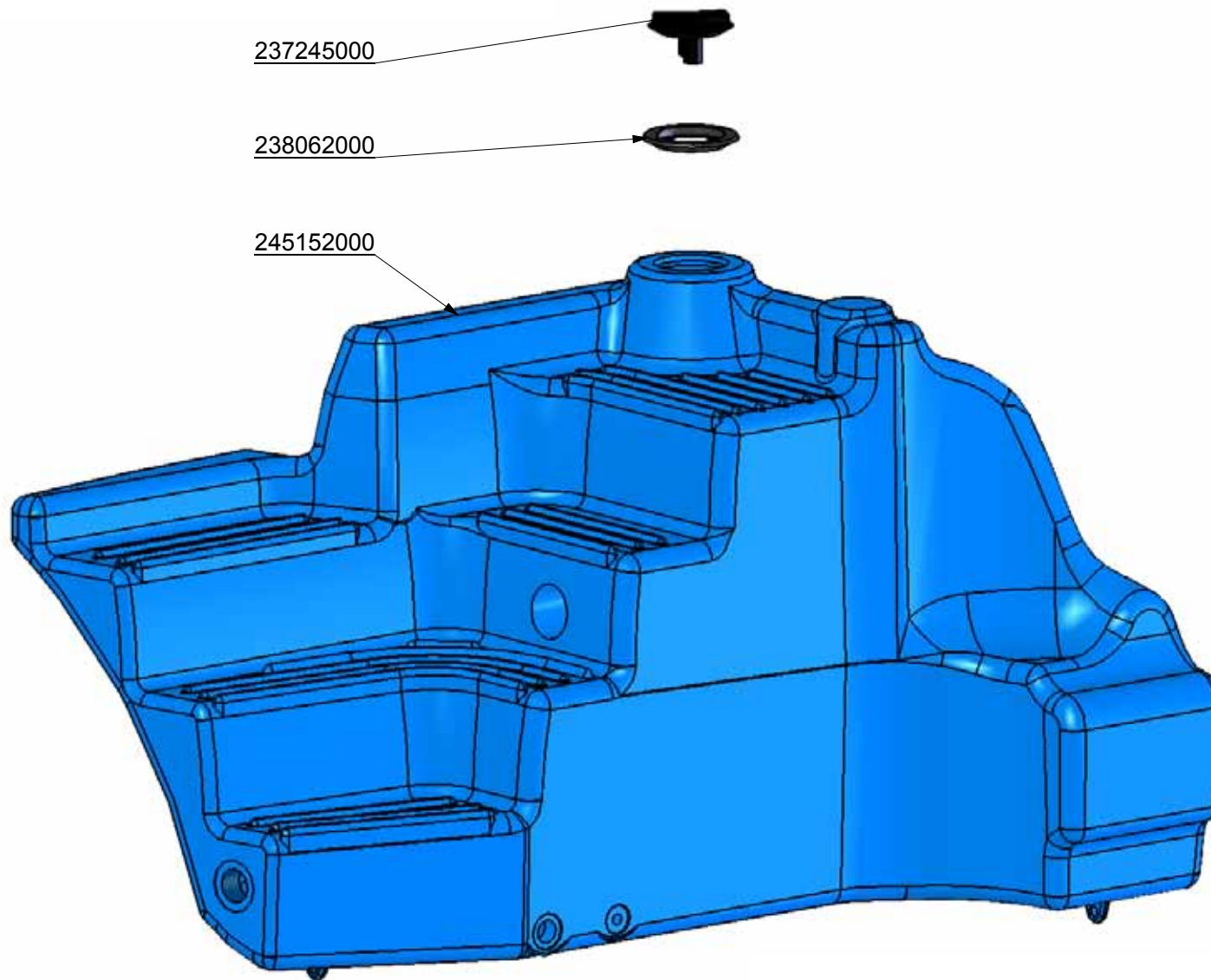

Xénon	Cuve de rinçage 520L / 520L Rinsing Tank 1/2	20.01.2011
Mathot		Chap. 08
	245354000	P. 20

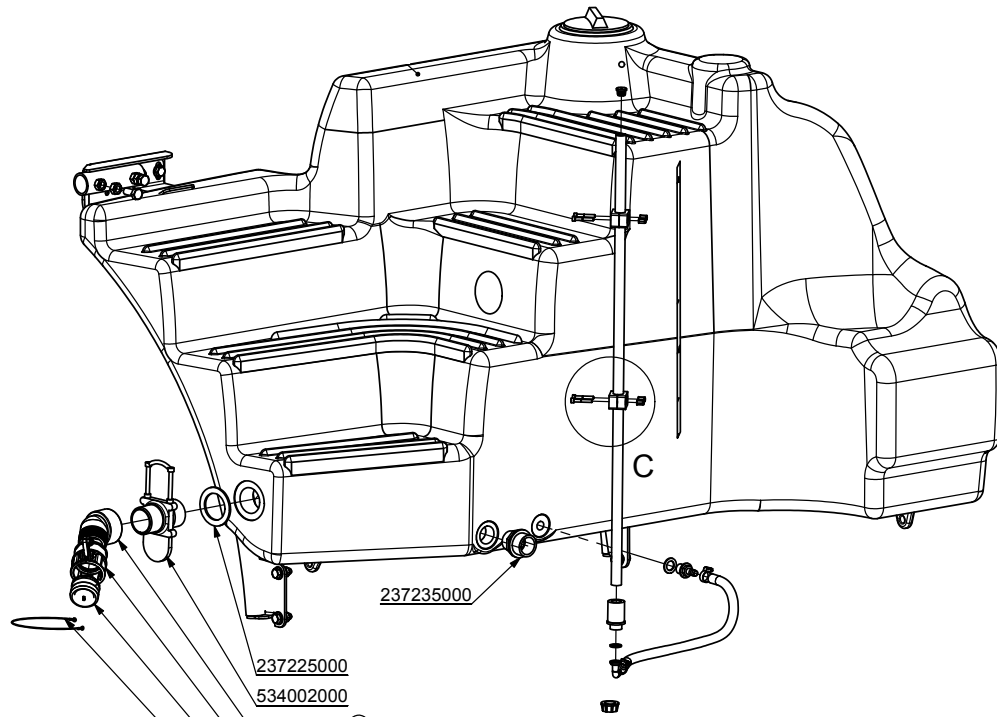

237235000

- 237225000
- 534002000
- 718028003 (J)
- 718012004
- 718000001
- 235241000

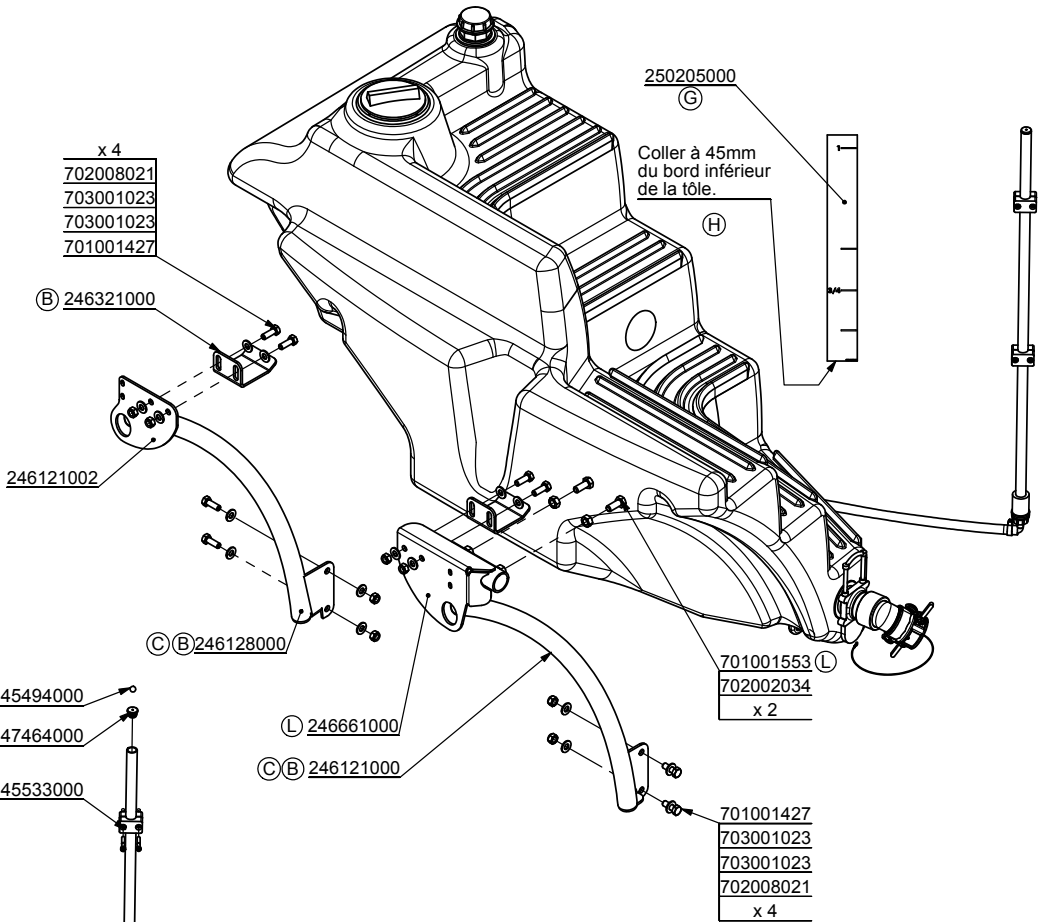
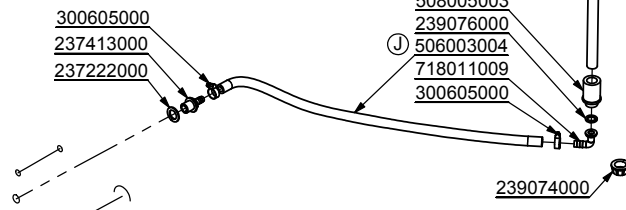
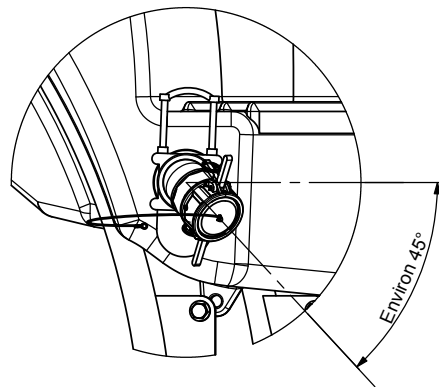
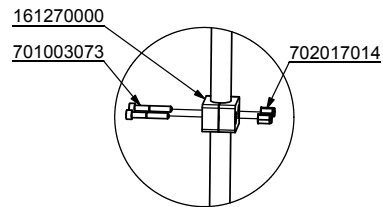

- x 4
- 702008021
- 703001023
- 703001023
- 701001427

(B) 246321000

246121002

(C) (B) 246128000

(L) 246661000

(C) (B) 246121000

701001553 (L)
702002034
x 2

- 701001427
- 703001023
- 703001023
- 702008021
- x 4

Xénon 	Cuve de rinçage 520L / 520L Rinsing Tank 2/2	18.02.2013
	245156000	Chap. 08 P. 21

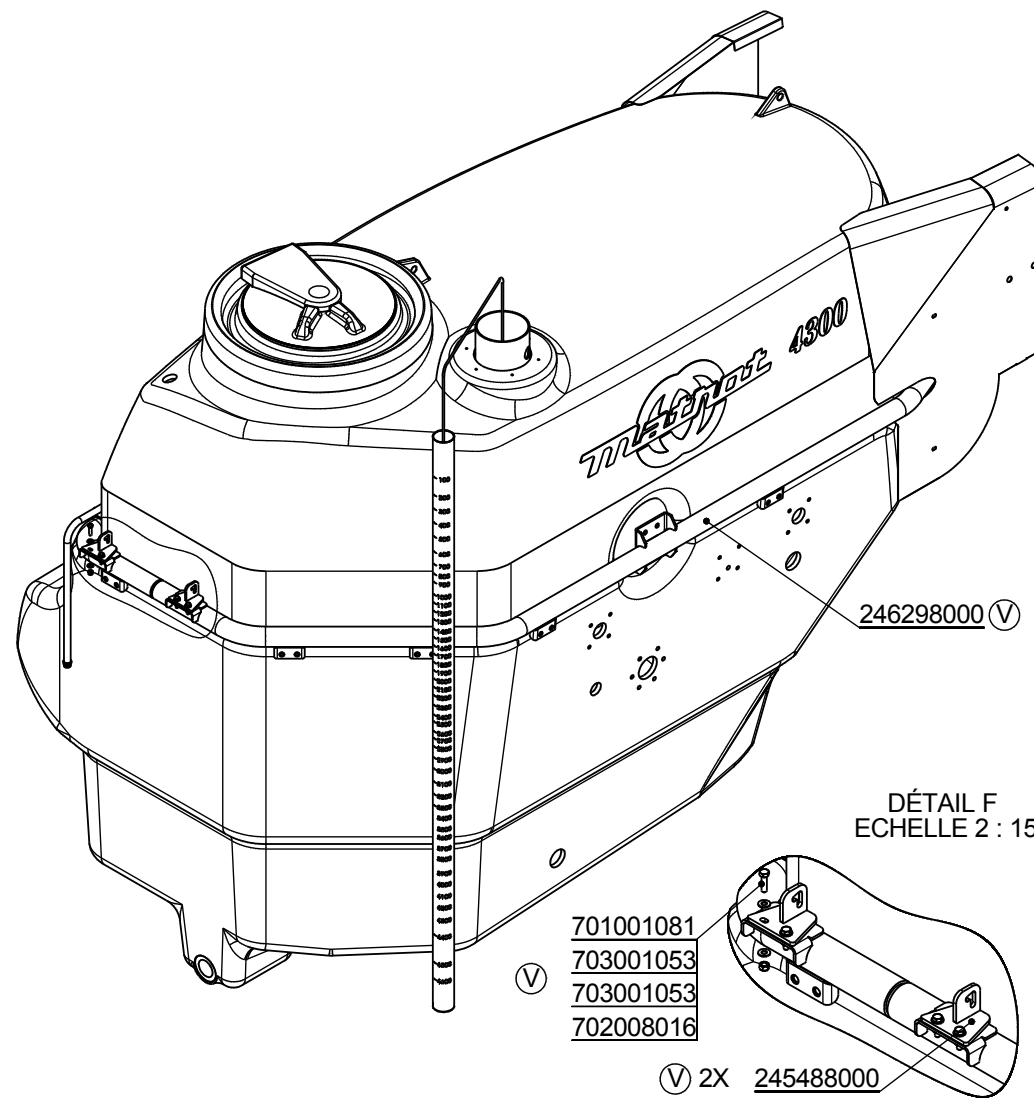
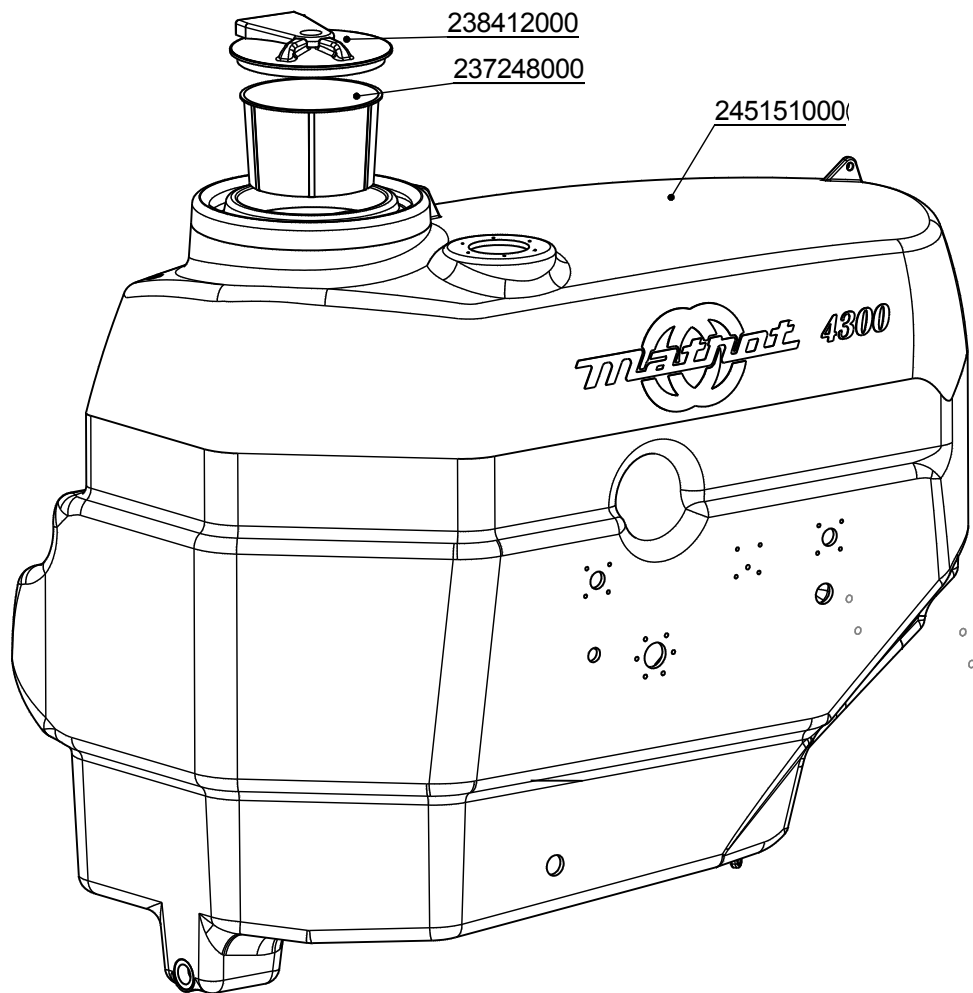

Xénon	Cuve 4300I / 4300I Tanks	13.12.2013
	245155000	Chap. 08
		P. 22

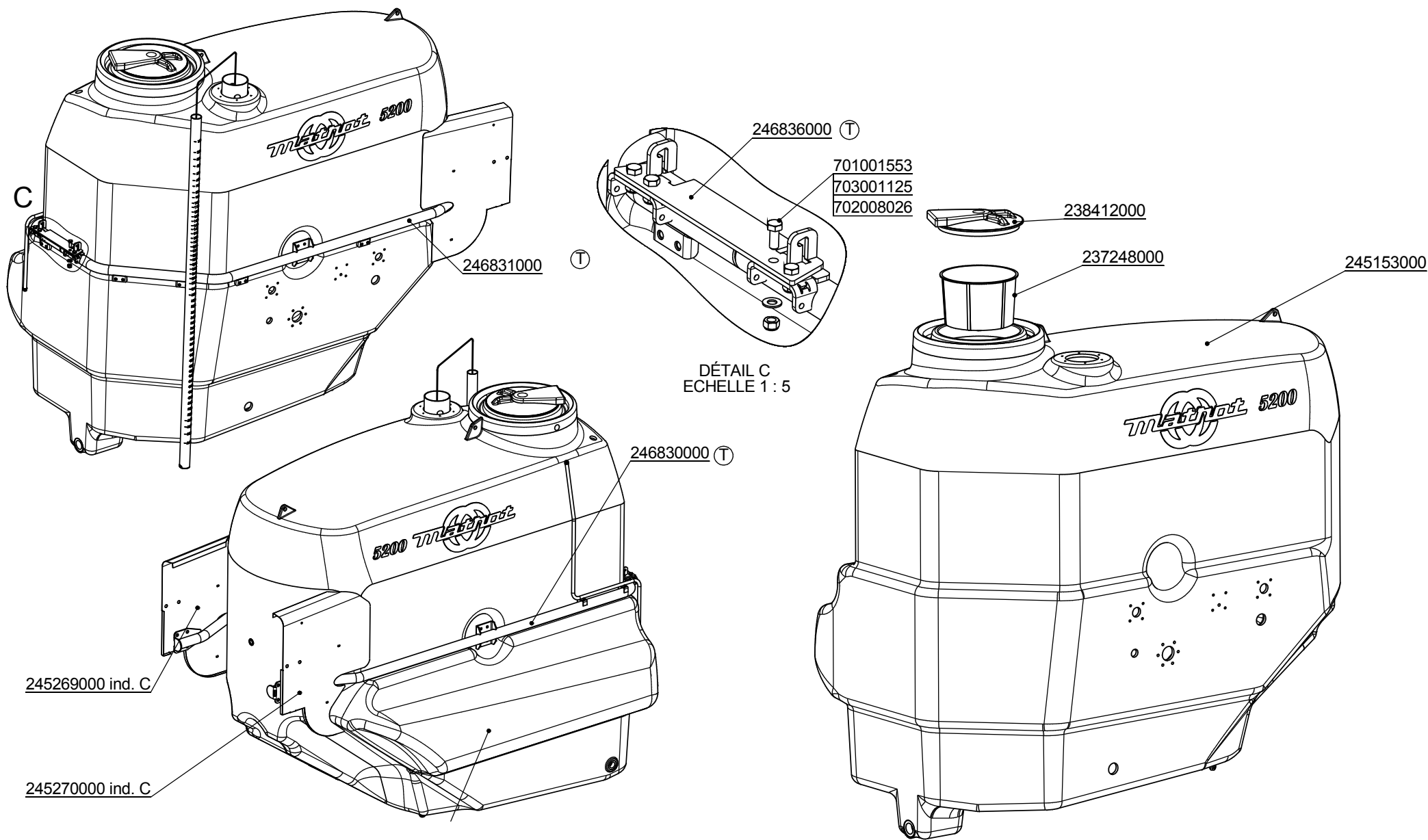

Xénon	Cuve 5200I / 5200I Tanks	13.12.2013
Matnot	245225000	Chap. 08
		P. 23

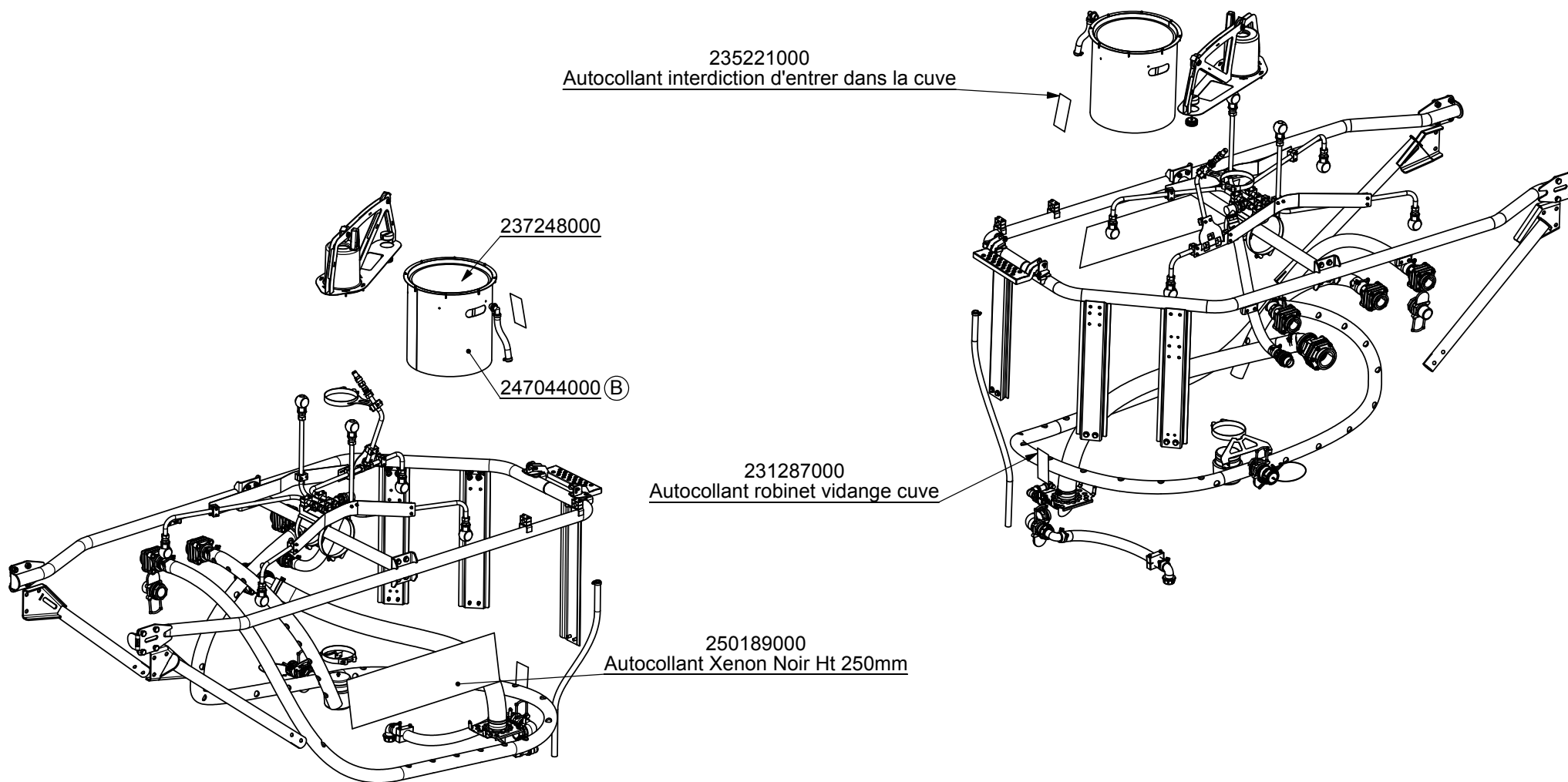

Xénon	Equipement cuves / Tanks equipments	28.05.2013
Mathot	245495000	Chap. 08
		P. 24

Montage des Gyrolaveurs

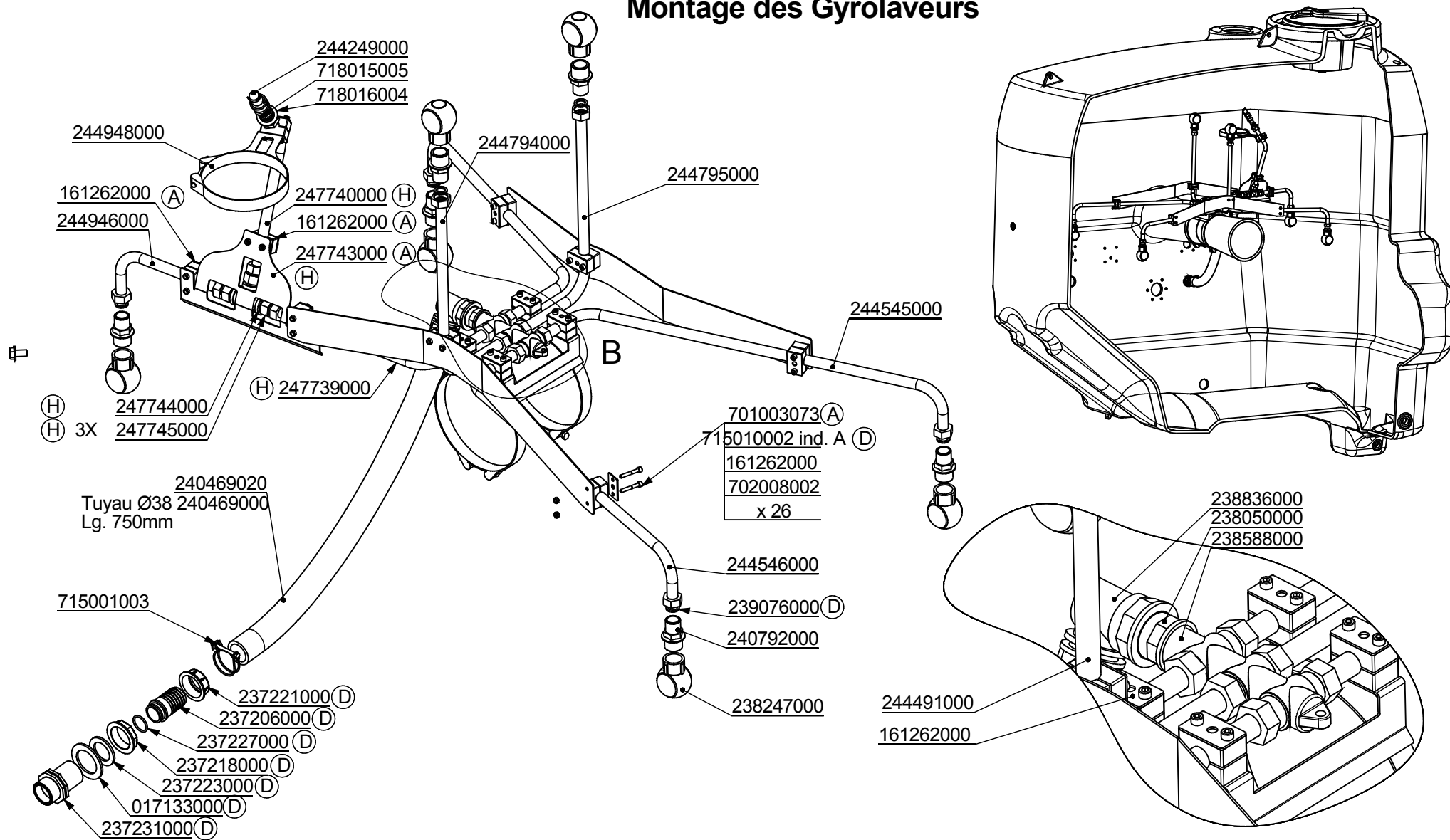

Xénon	Gyrolaveurs	28.05.2013
Mathot		Chap. 08
	245495000	P. 25

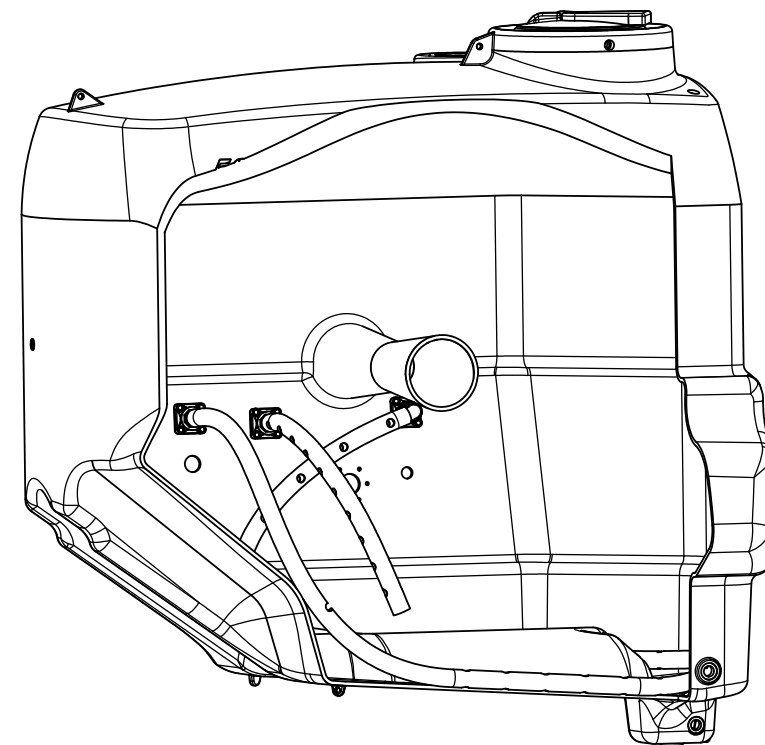
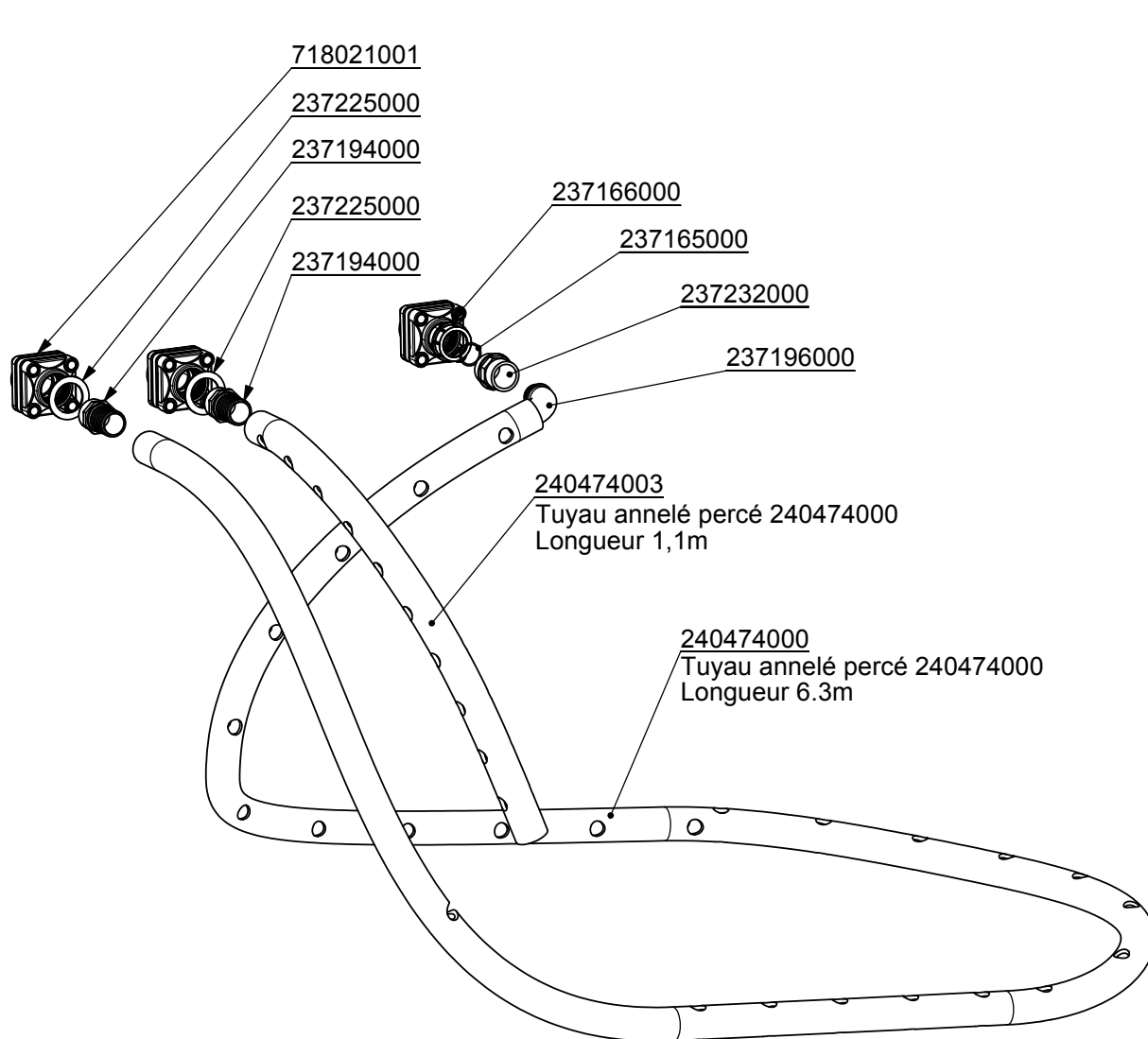

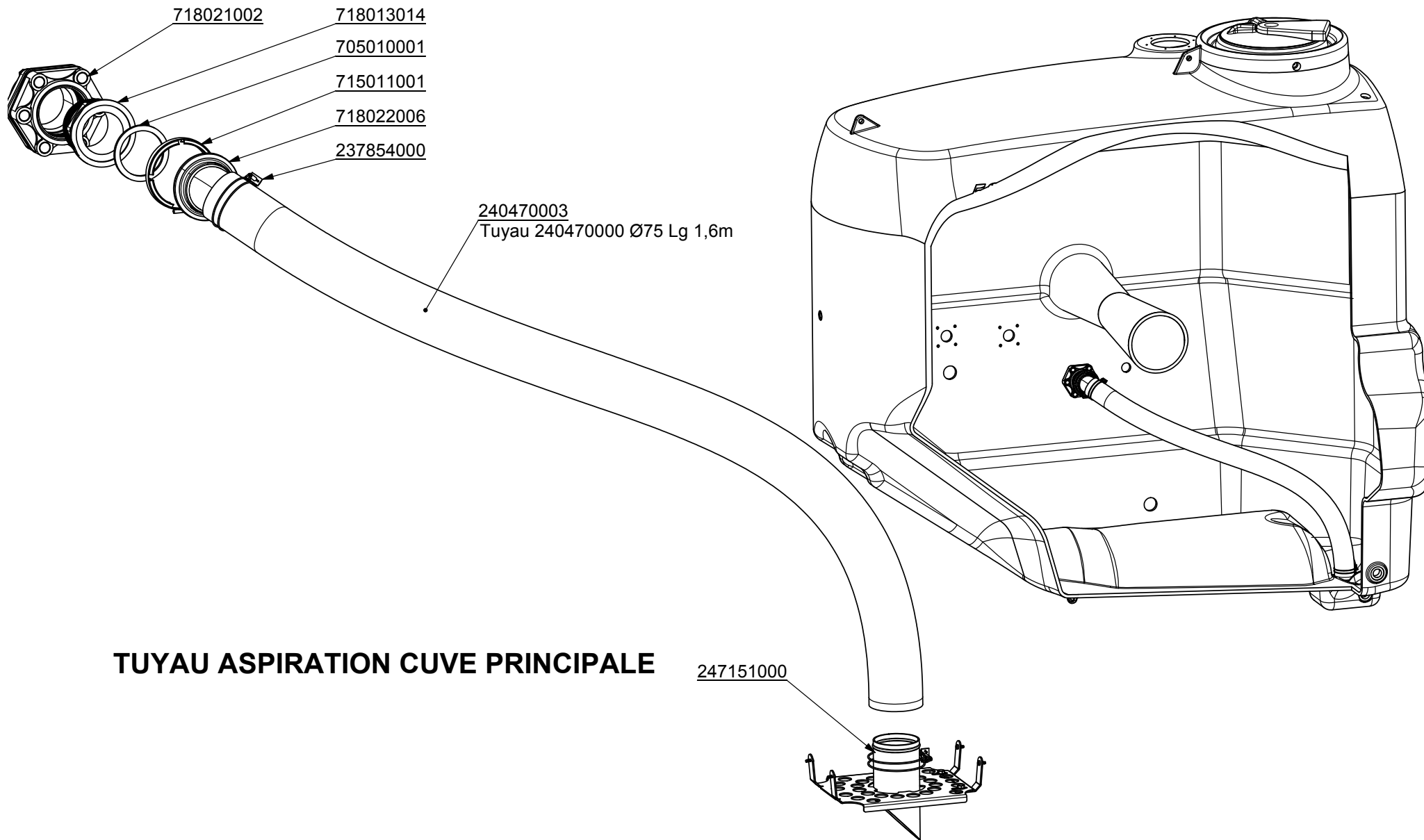

Xénon	Brassage	28.05.2013
Mathot		Chap. 08
	245495000	P. 26

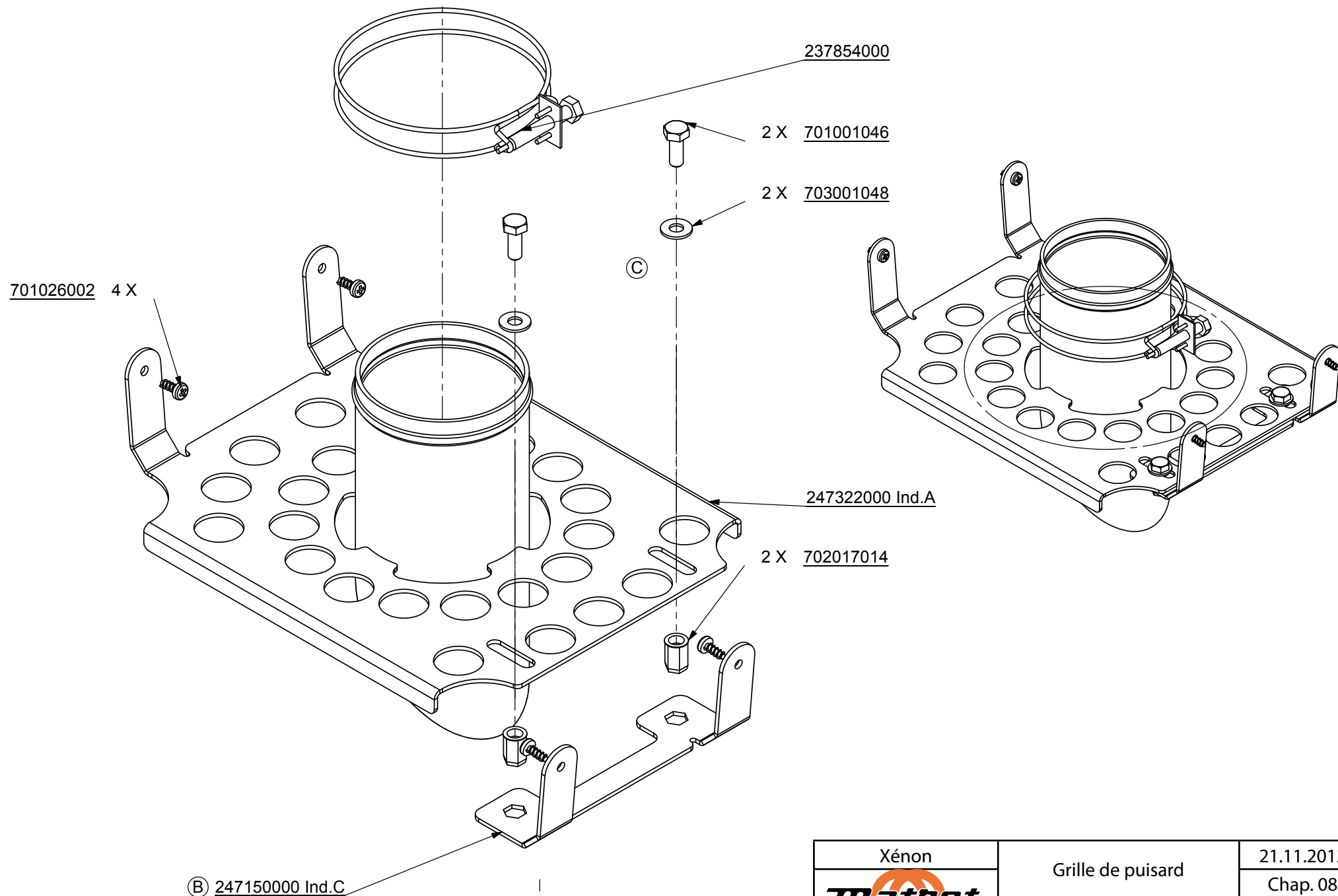

TUYAU ASPIRATION CUVE PRINCIPALE

Xénon	Aspiration	28.05.2013
	245495000	Chap. 08
		P. 27



Xénon	Grille de puisard	21.11.2012
	247151000	Chap. 08
		P. 28

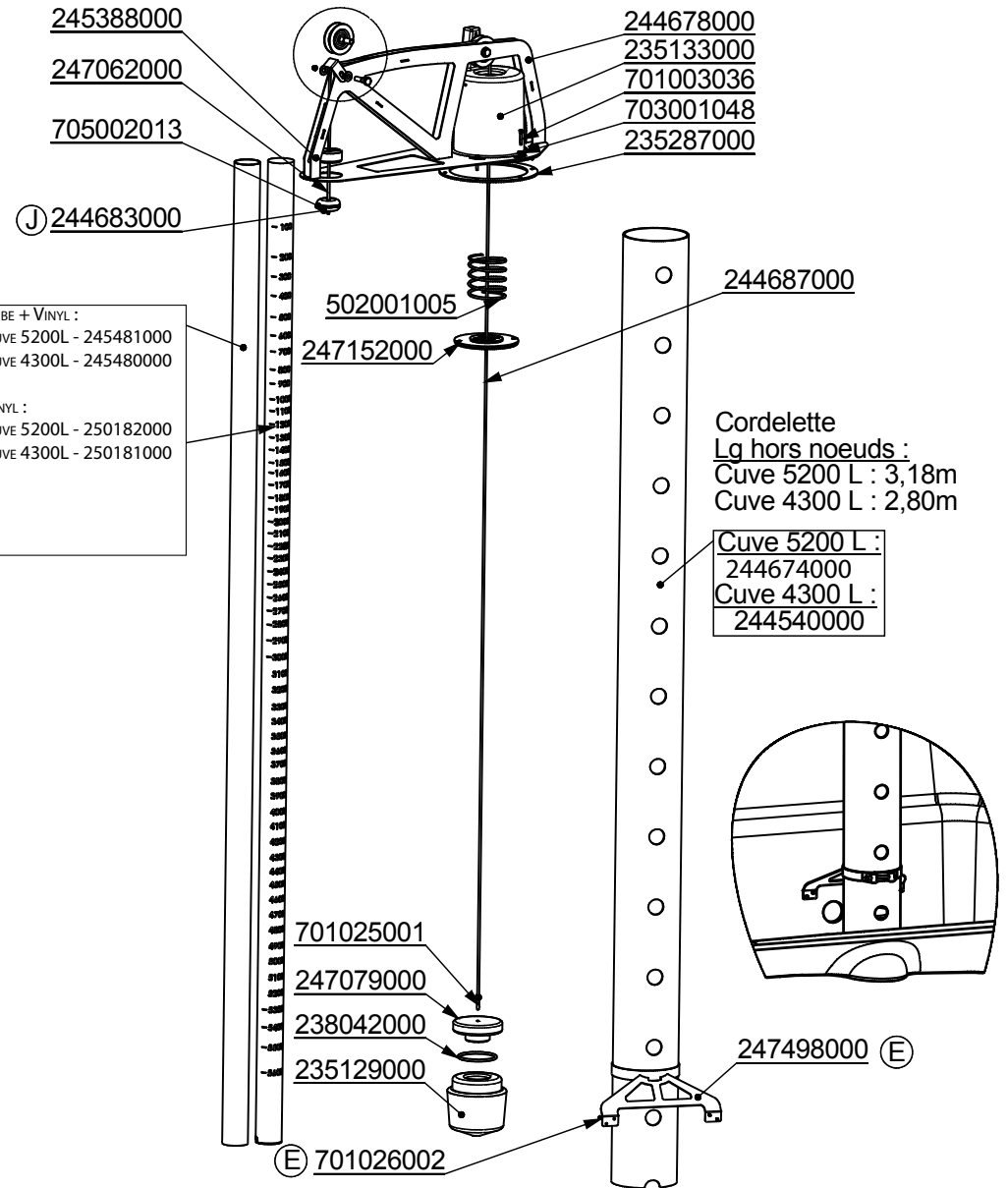
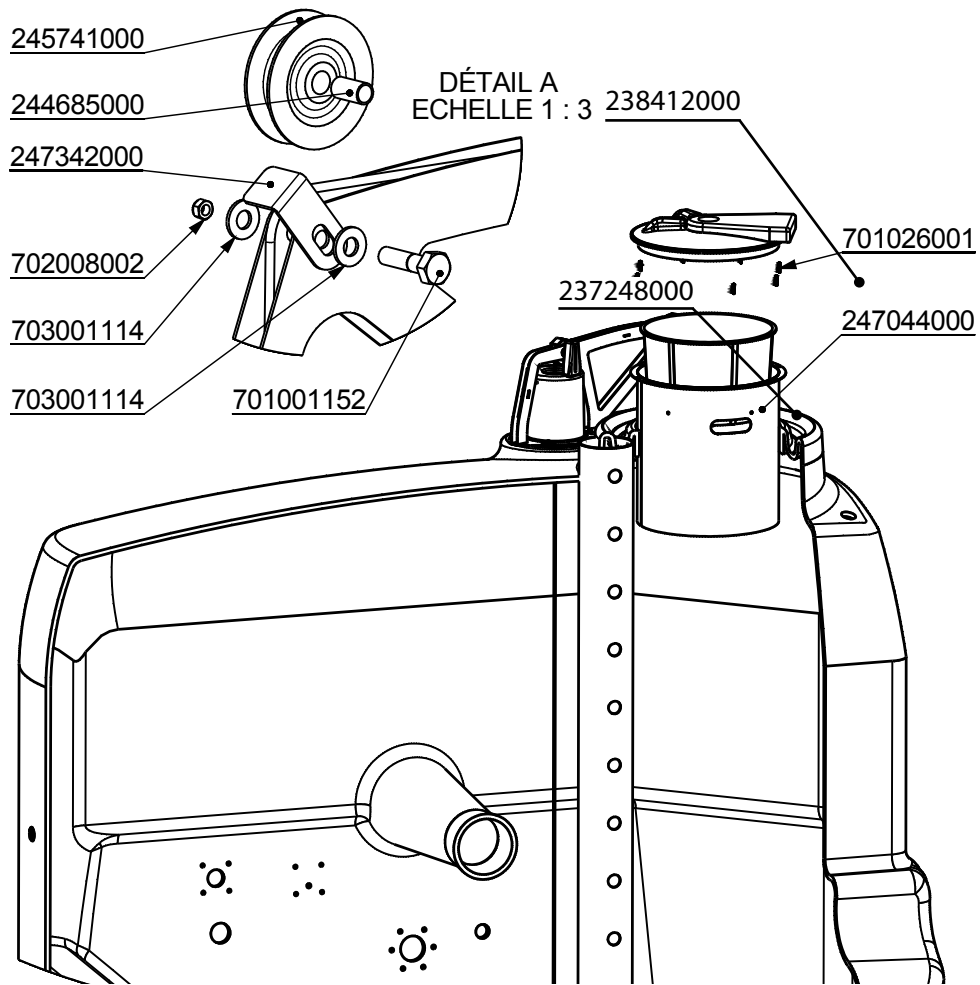

Xénon	Jauge mécanique	27.03.2013
Mathot		Chap. 08
	245495000	P. 29

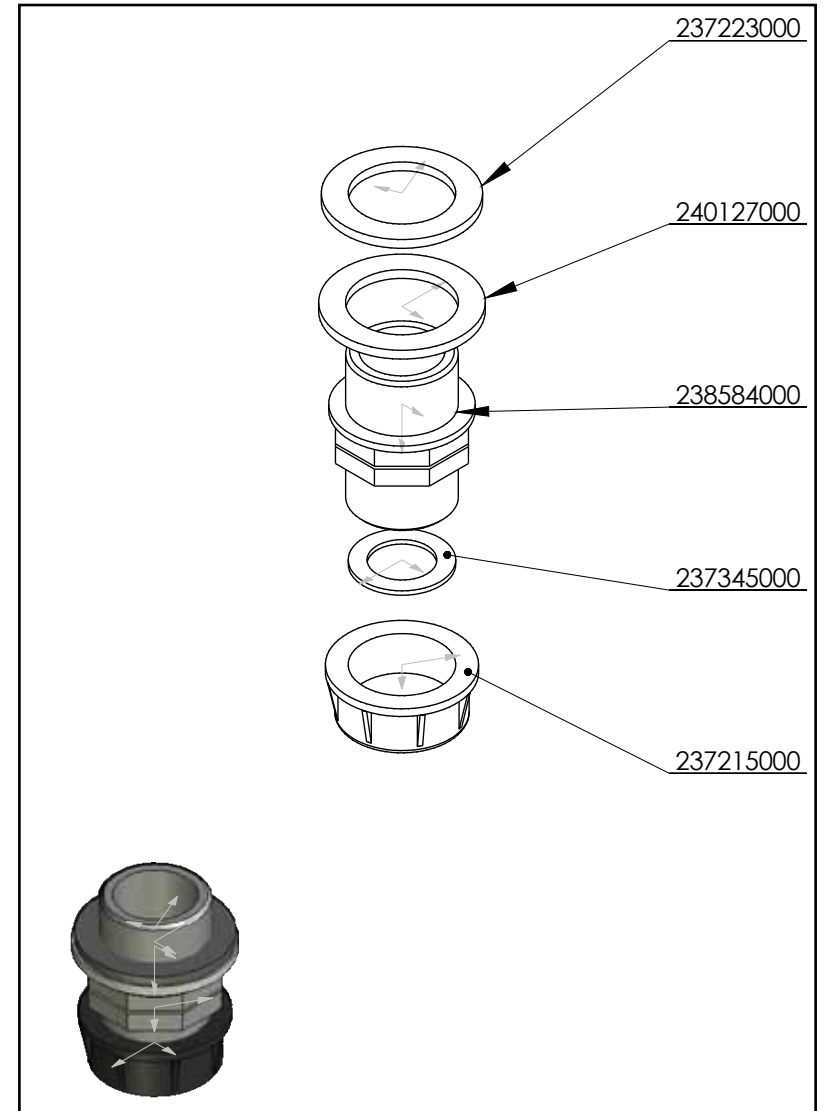
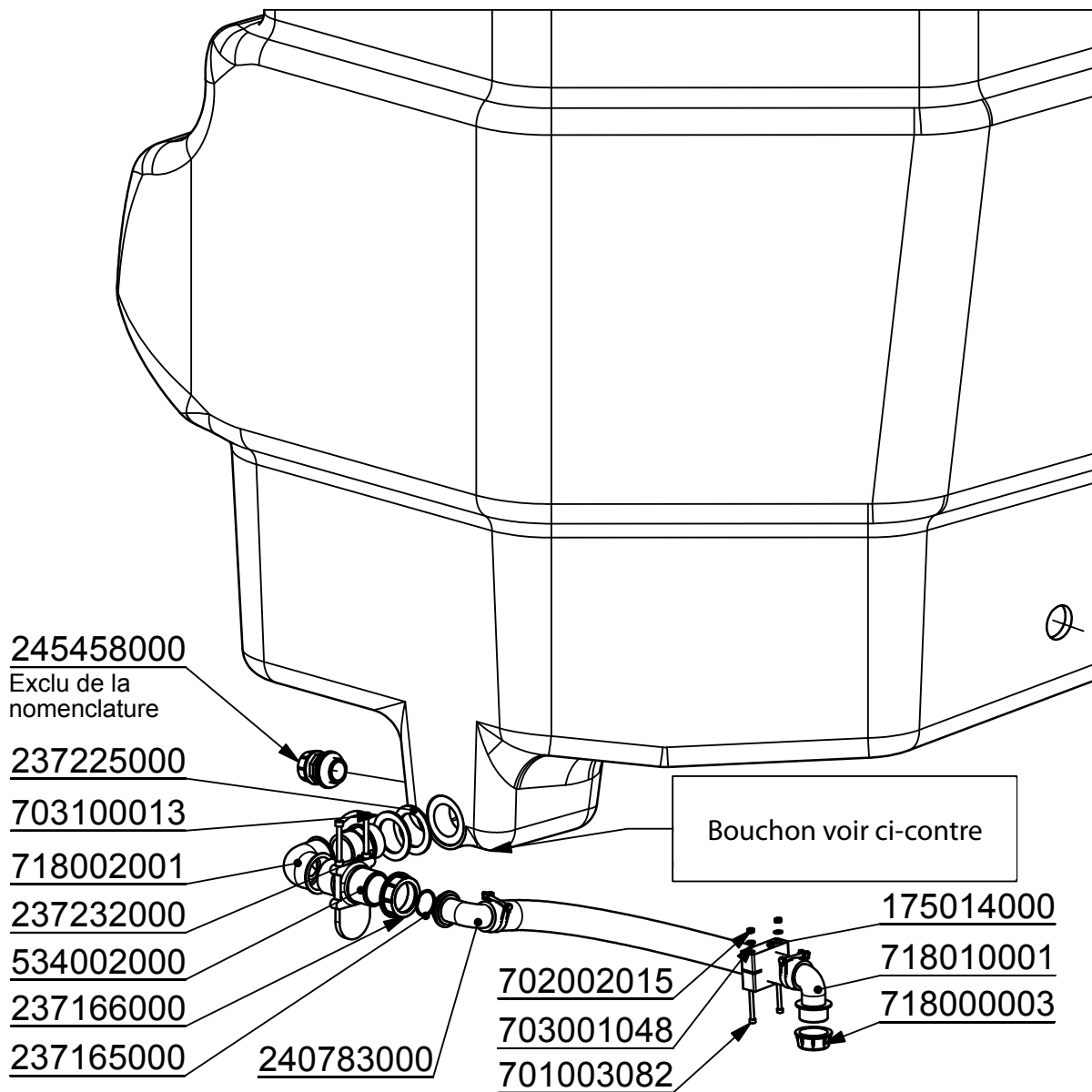

Xénon	Vidange de cuve	27.03.2013
		Chap. 08
	245495000	P. 30

237225000
703100013

Voir ci-dessous

Bouchon voir
page précédente

715001003
718010001
718000003

715001003
240469019
175014000
701003082
703001048
702002015
x 2

247551000
718026010
247555000

718026010
705002030

718014012
534003015
718026010

701026001
703001046
x 2

701001067
703001053
x 3

701001046
703001048
703001048
702008002
x 4

247552000

718011018

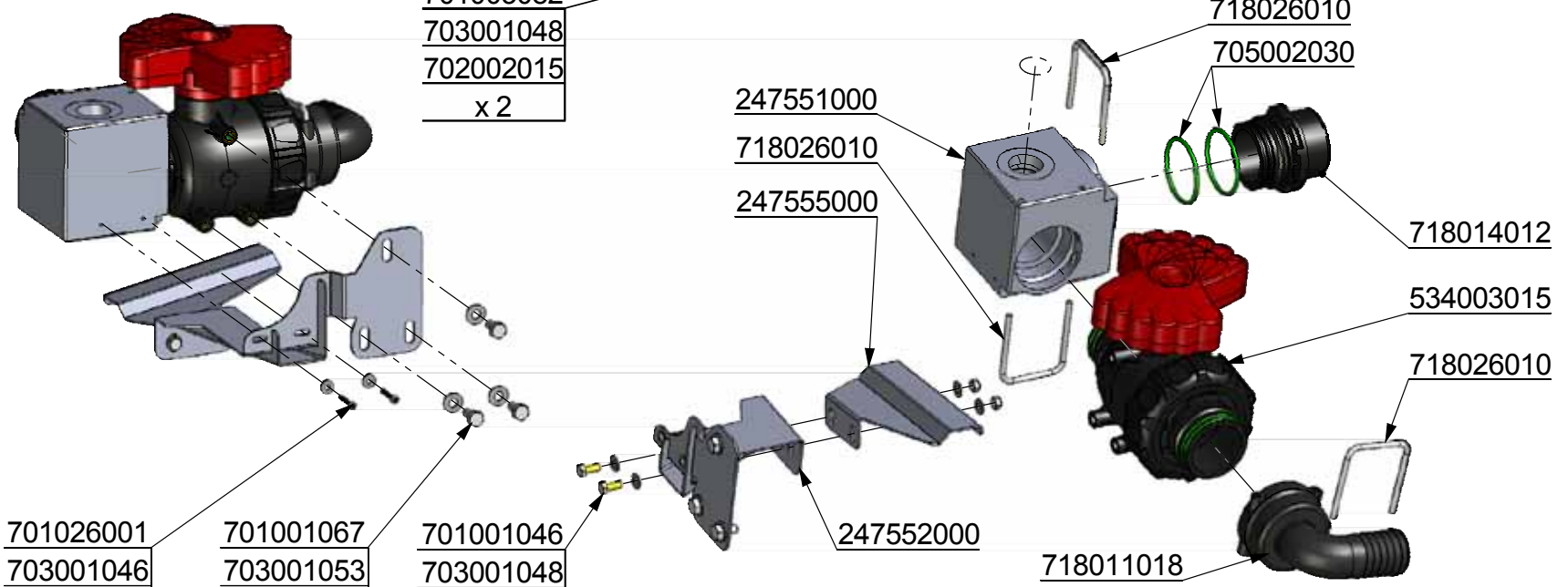

Xénon	Vidange de cuve	27.03.2013
Mathot	245495000	Chap. 08
		P. 31

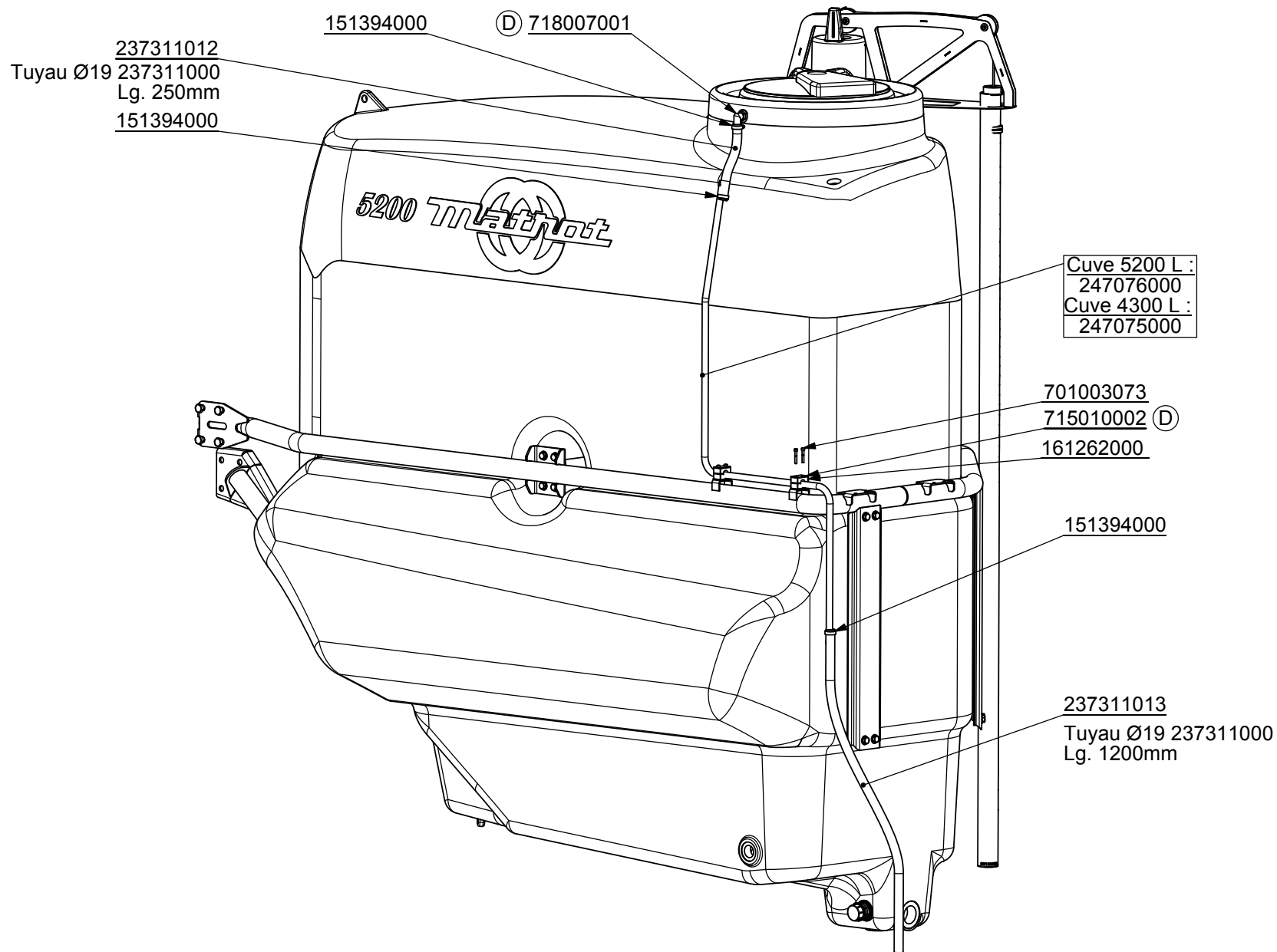

Xénon	Trop plein	28.09.2011
		Chap. 08
	245495000	P. 32

237726000

718011021

534003013

237726000

718011021

DÉTAIL B
ECHELLE 1 : 5

701021002

703001053

x 2

244782000

247188000

250233000

DÉTAIL A
ECHELLE 1 : 10

718011019

Piquage dans Groupe Vannes
Sur assemblage 244 553 000.

237313000 - Lg 1.2 m

237313000 - Lg 5.5 m

750002026

Cache pour interrupteur
pompe de fond de cuve
sur accoudoir (247038000)

247303000

Bouchon de vidange
de la cuve principale

TYPE RACCORD	Epingle		Joint Torique	
	Référence	Qté	Référence	Qté
T9	718026009	1	705002029	2
T7	718026010	1	705002030	2
T6	718026011	1	705002031	1
T5	718026012	1	705002034	1

	Jets arrières	12.10.2011
		Chap. 08
	247452000	P. 33

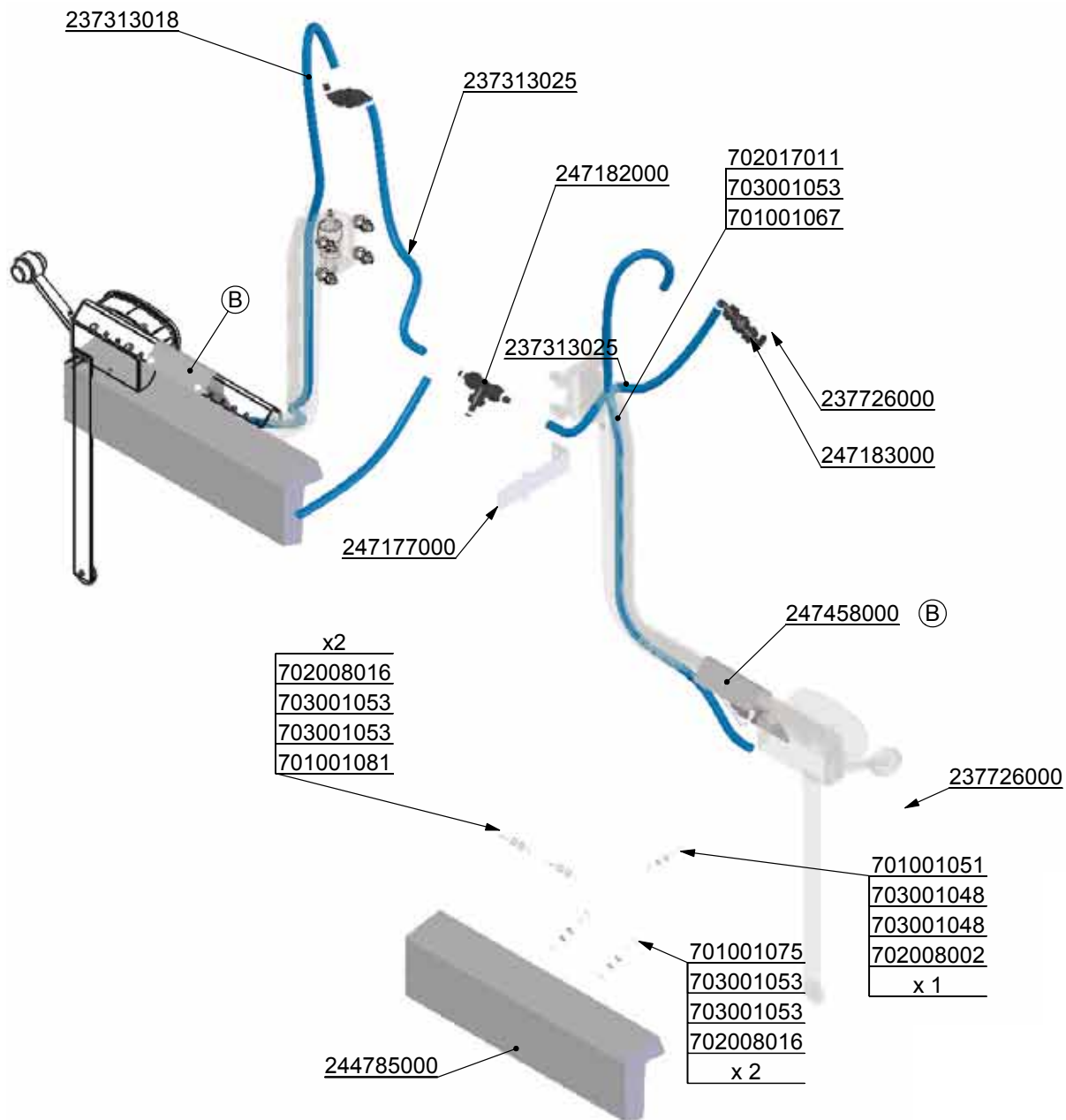

Xénon	Jets arrières	12.02.2013
Mathot		Chap. 08
	244782000	P. 34

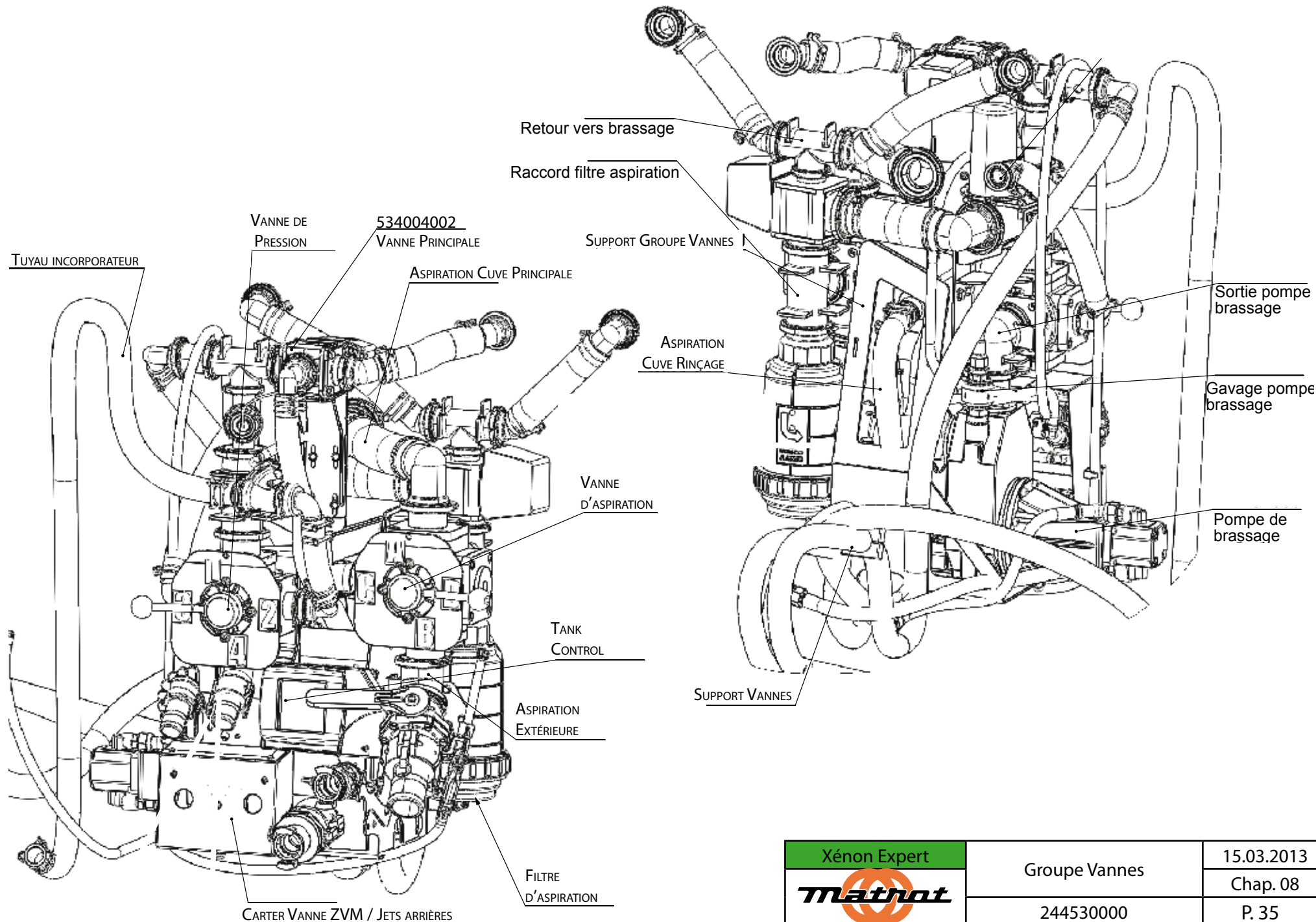

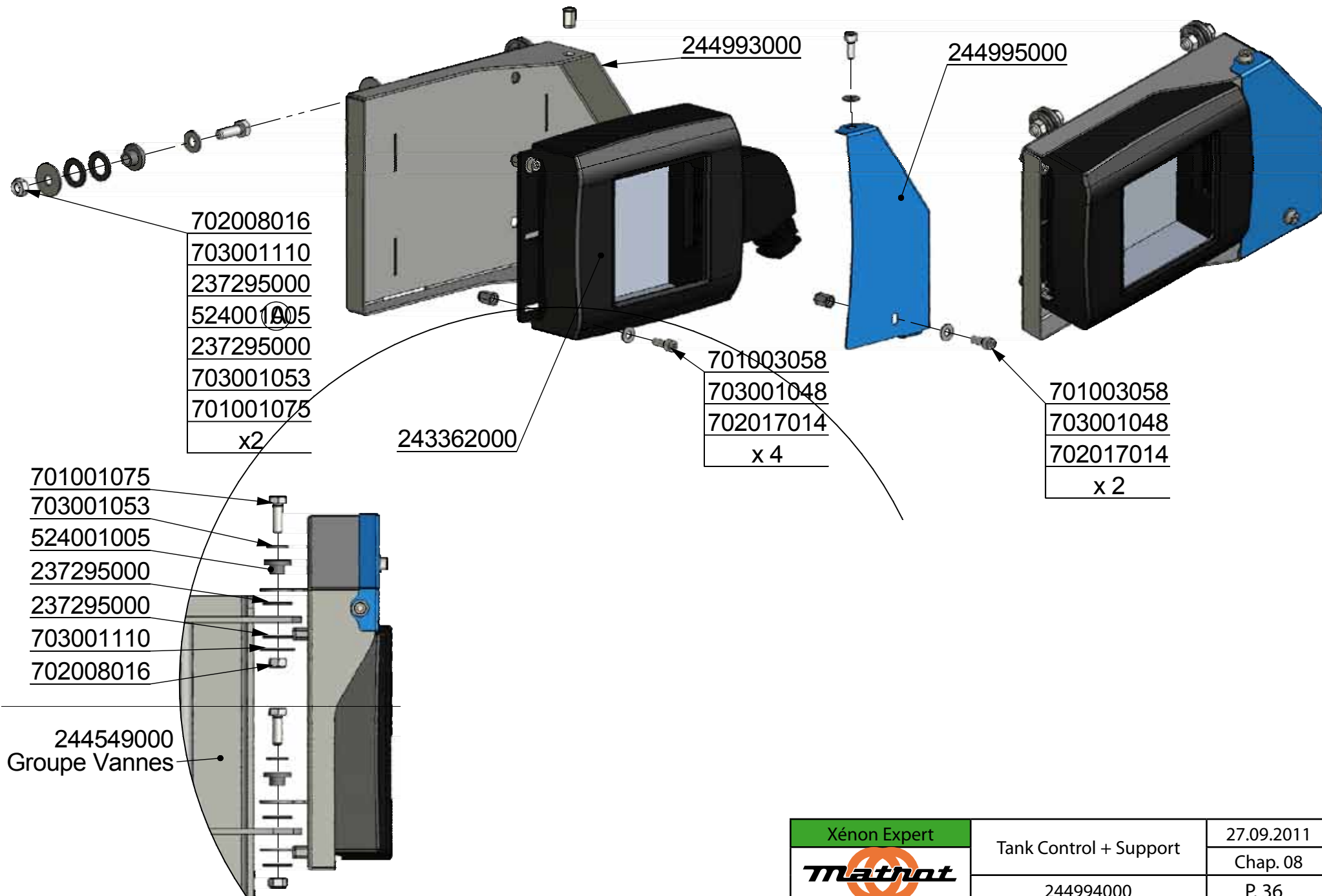

Xénon Expert 	Groupe Vannes	15.03.2013
	244530000	Chap. 08 P. 35



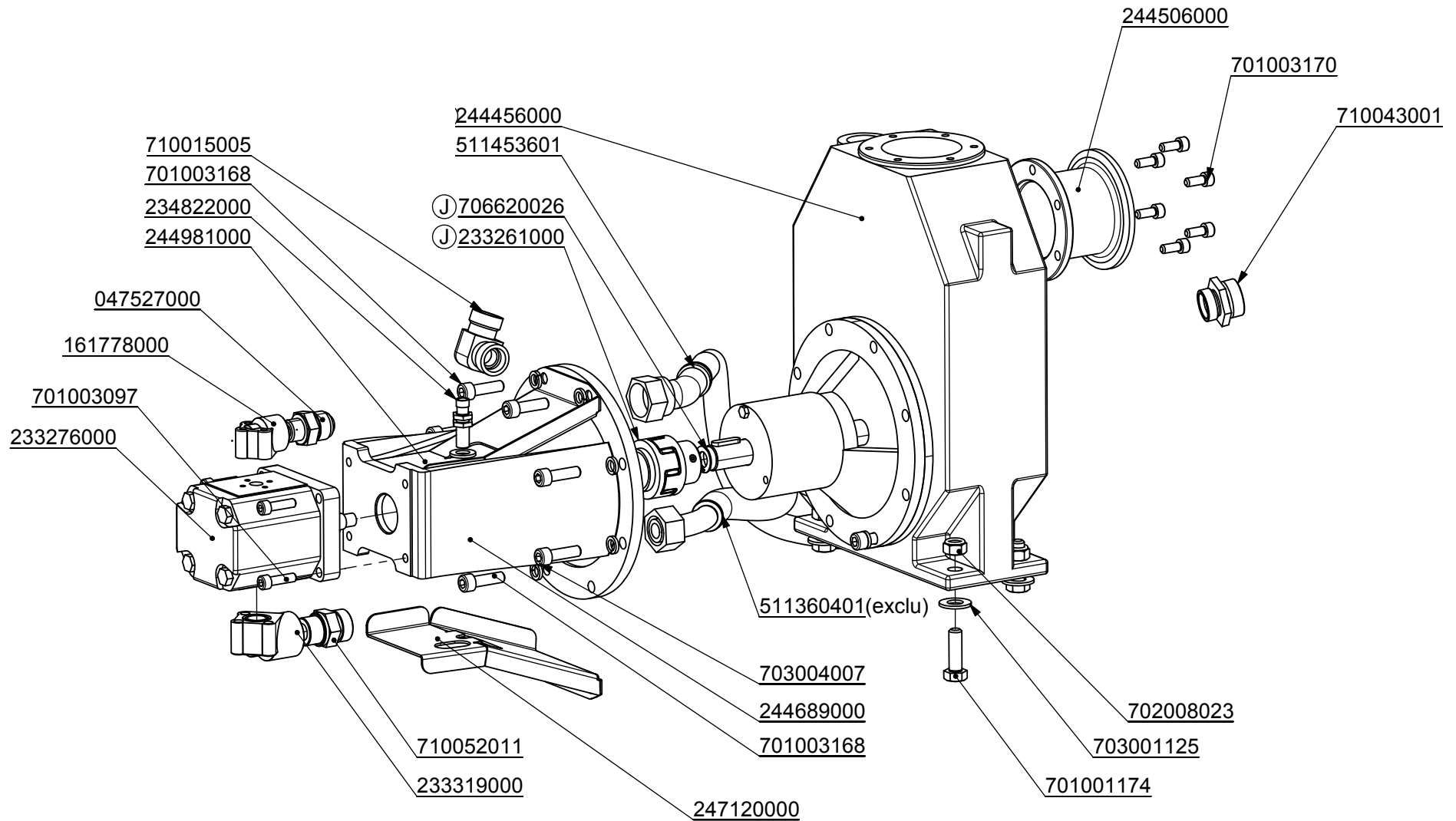

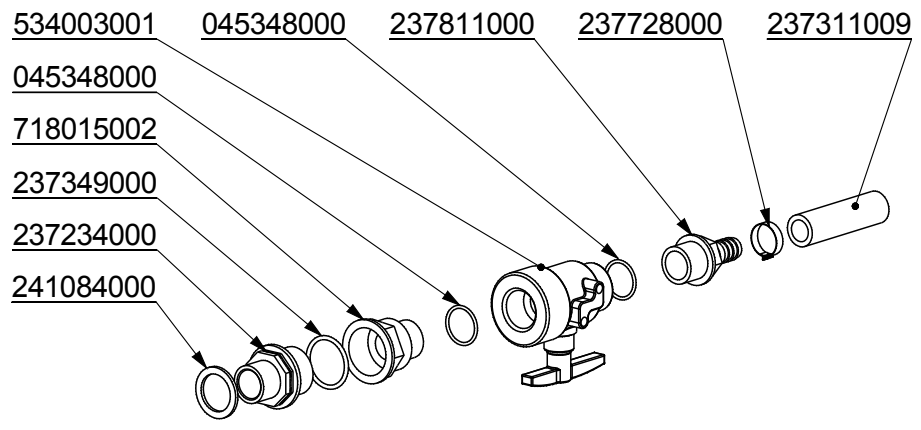
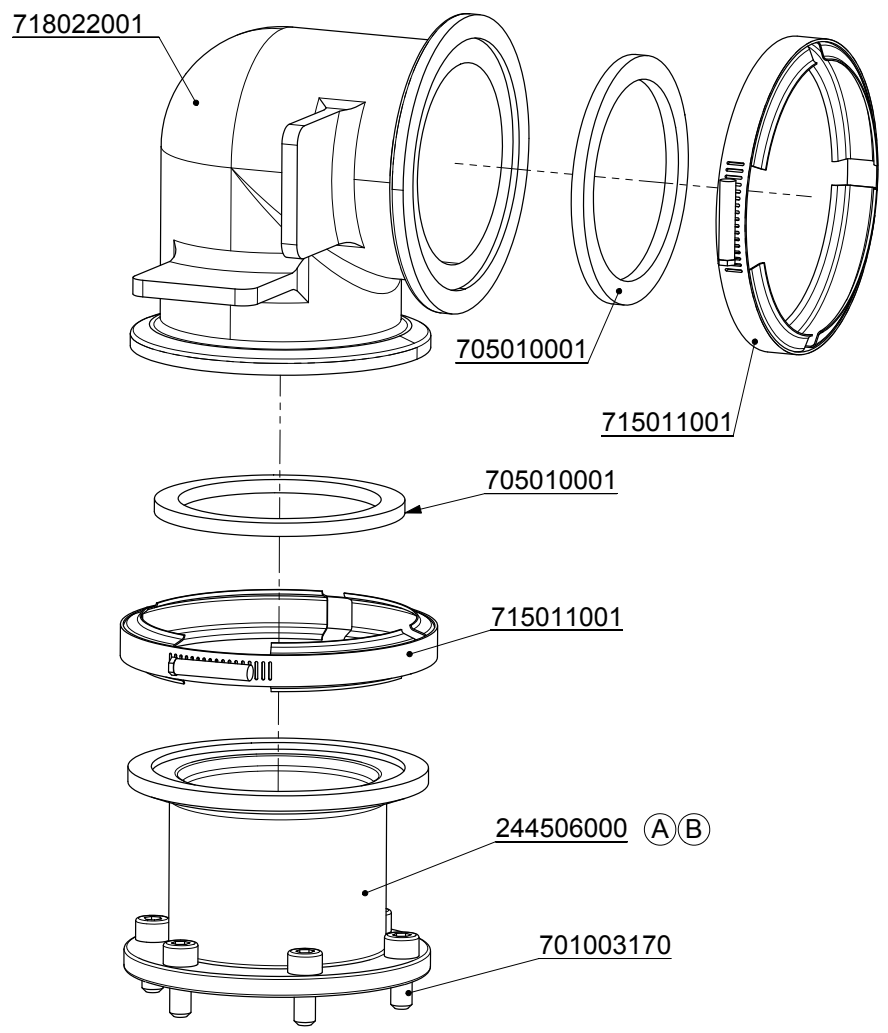
Xénon Expert 	Tank Control + Support	27.09.2011
	244994000	Chap. 08
		P. 36





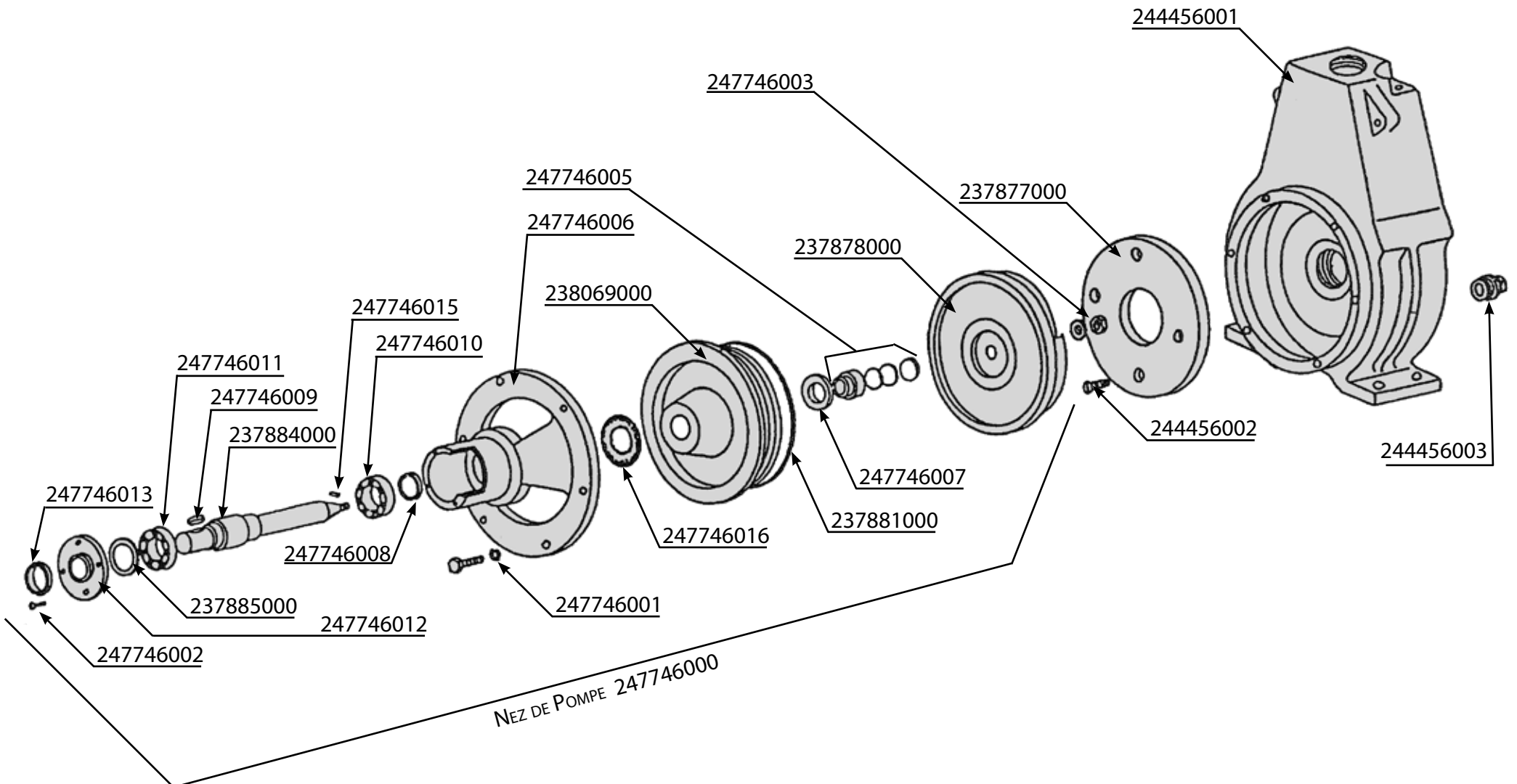

Xénon Expert 	Pompe de pulvérisation 2/3	18.06.2013
	Sortie et vidange	Chap. 08
	244457000	P. 38

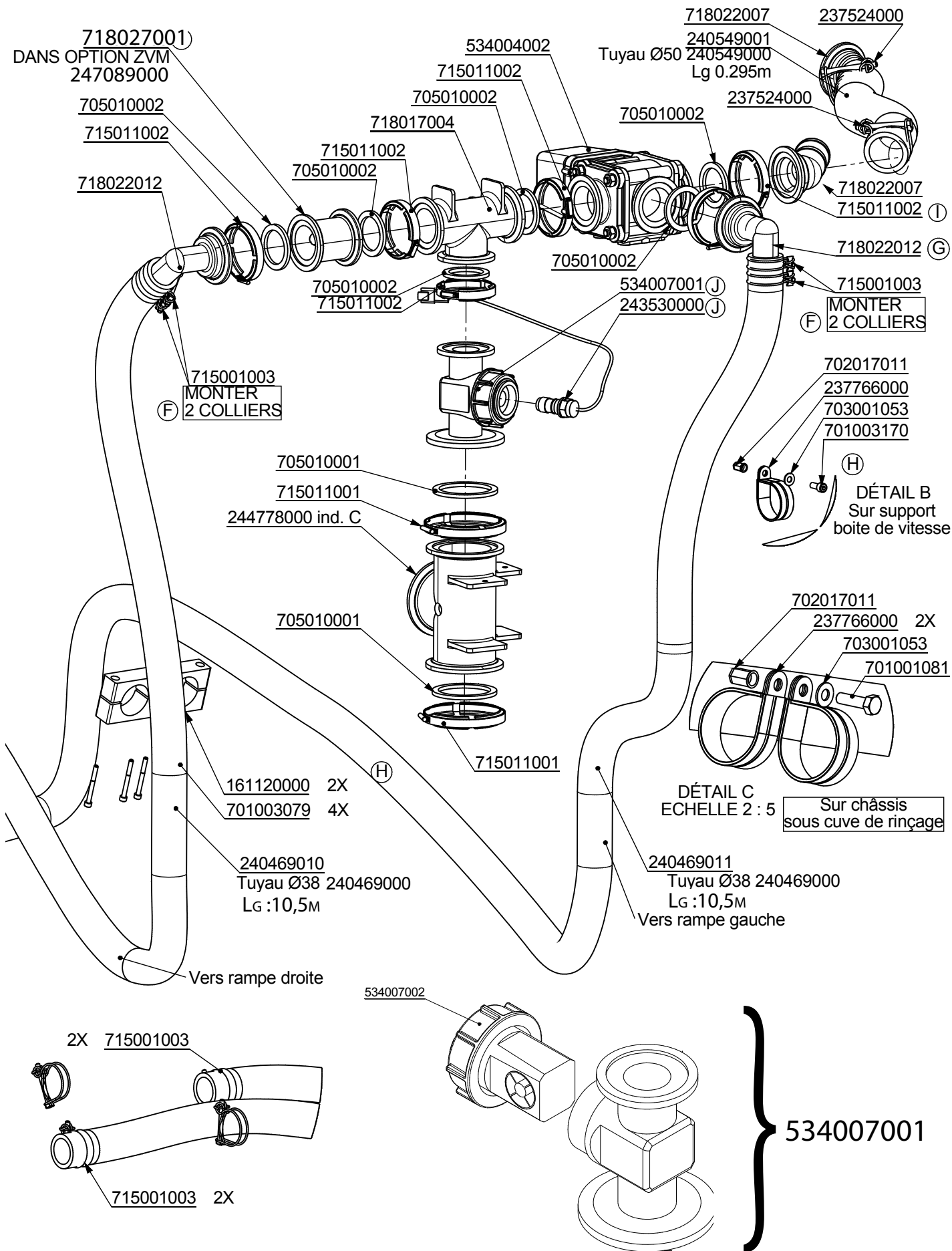

Xénon Expert 	Pompe de pulvérisation 3/3	18.06.2013
	Sortie et vidange	Chap. 08
	244456000	P. 39



	Xénon Expert	29.07.2013
	Vanne principale	Chap. 08
	24453000	P. 40

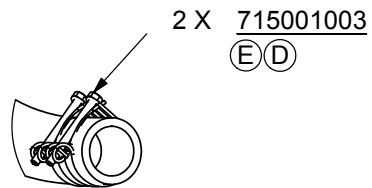
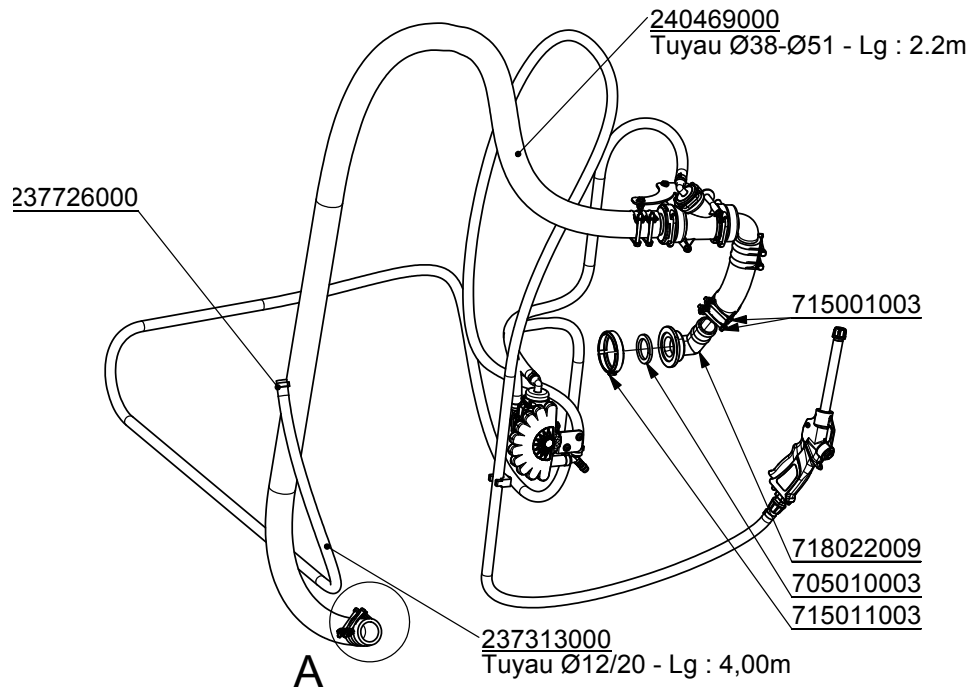

DÉTAIL A
ECHELLE 1 : 4

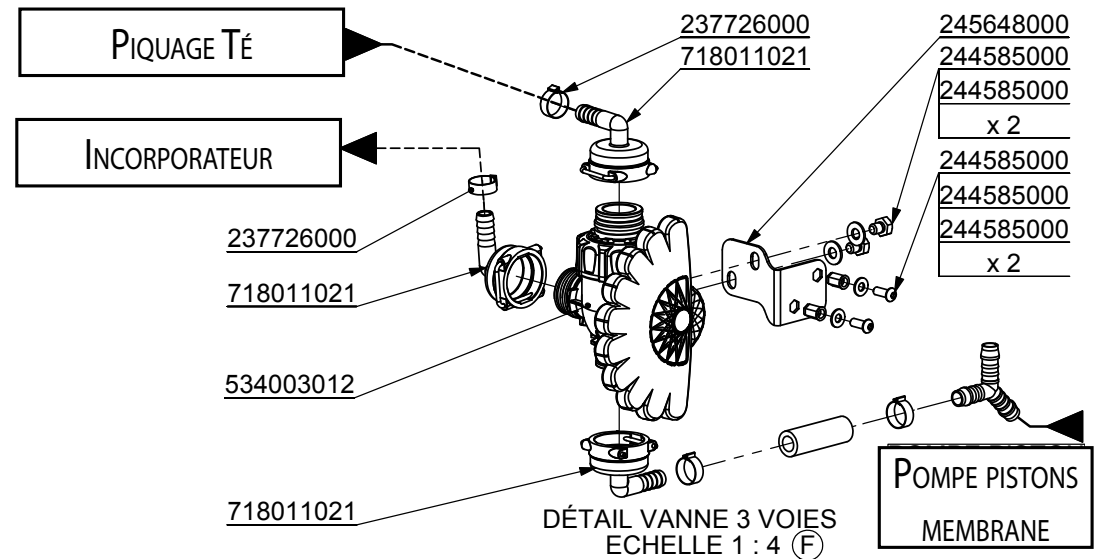
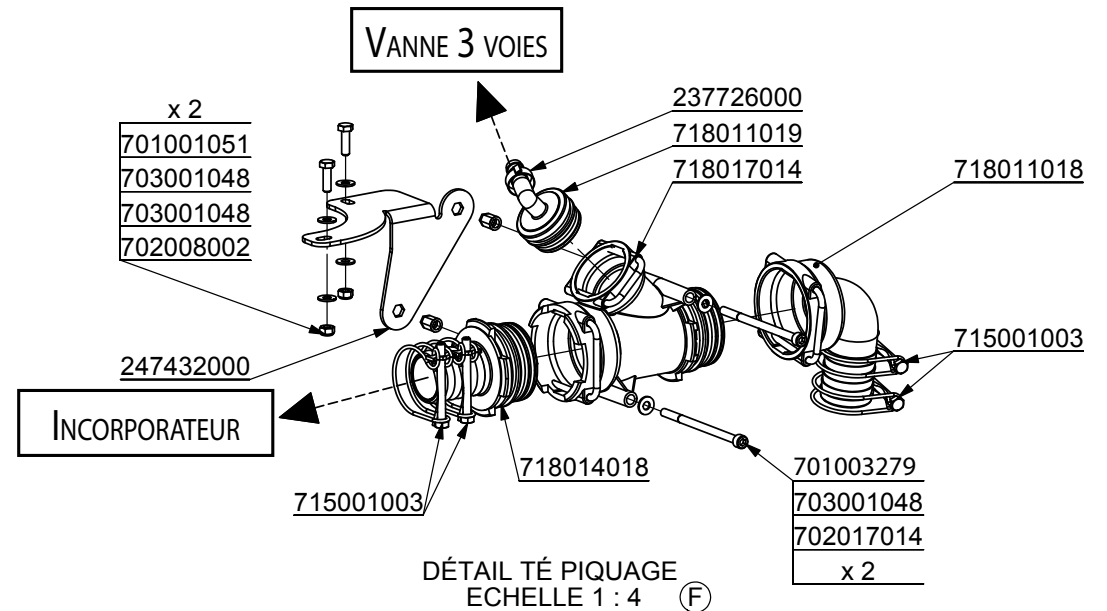

Xénon Expert 	Tuyau vanne vers incorporateur 1/2	22.07.2013
	244585000	Chap. 08 P. 41

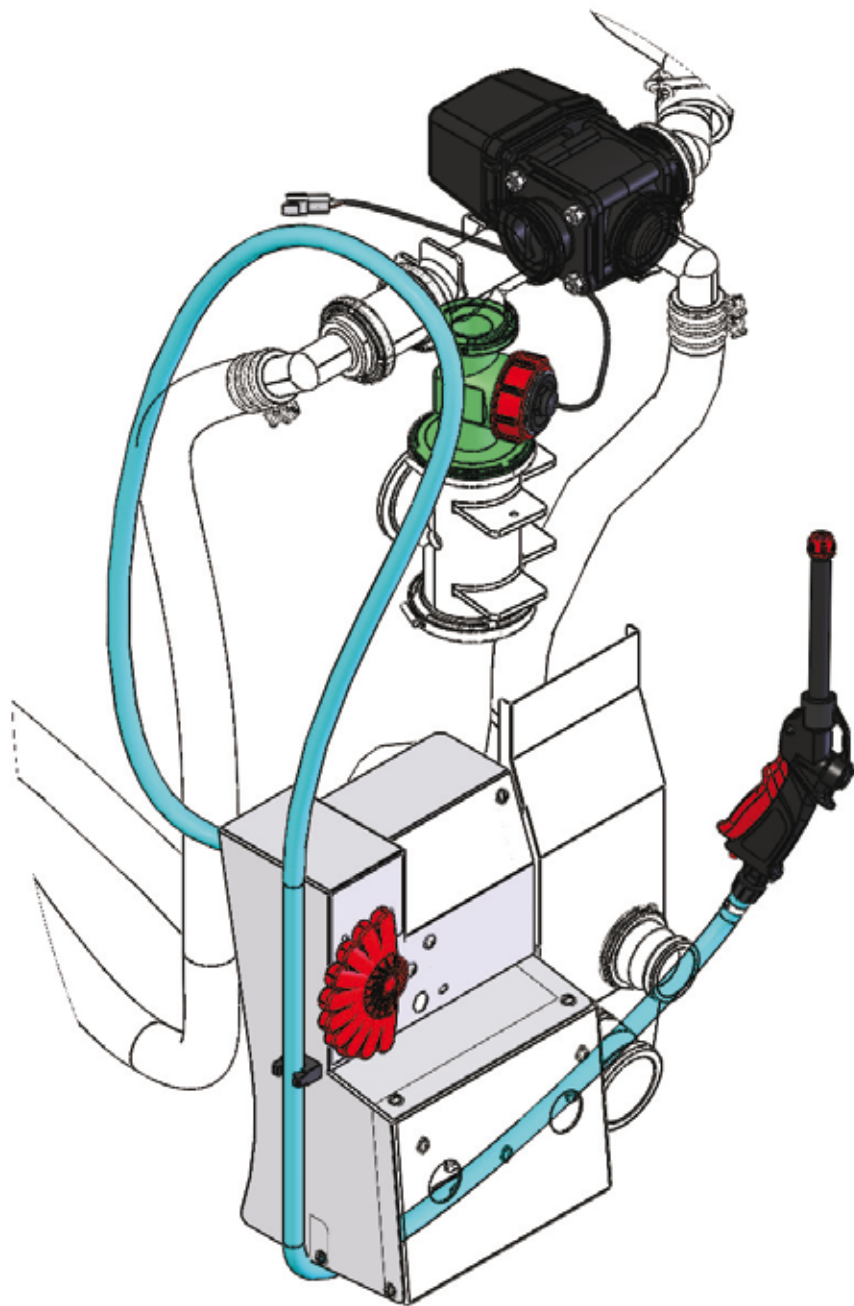

PASSAGE DU TUYAU POUR LE PISTOLET DE RINCAGE

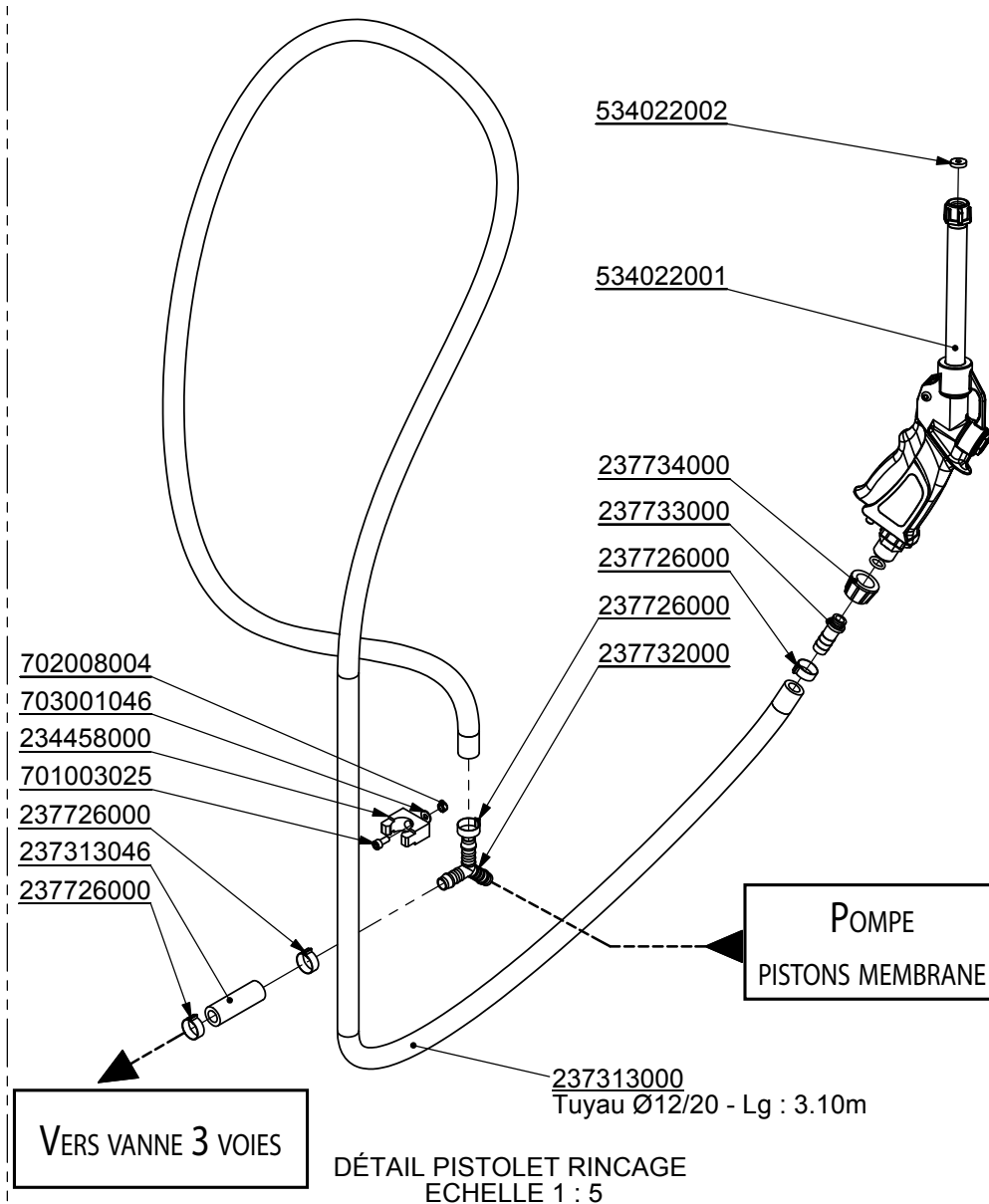

Xénon Expert 	Tuyau vanne vers incorporateur 1/2	14.03.2013
	244585000	Chap. 08 P. 42

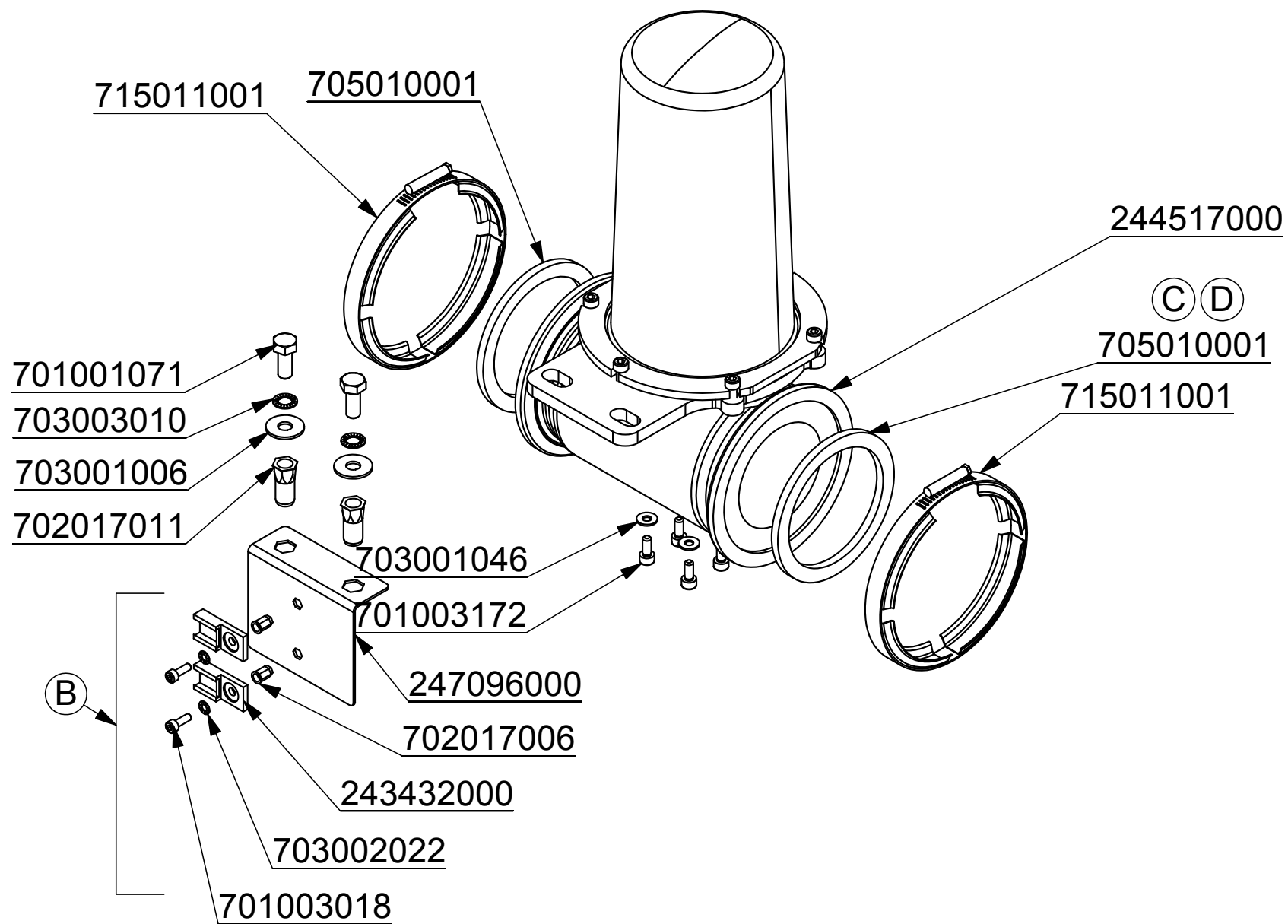

Xénon Expert 	Vanne de régulation 1/2	18.06.2013
	244516000	Chap. 08
		P. 43

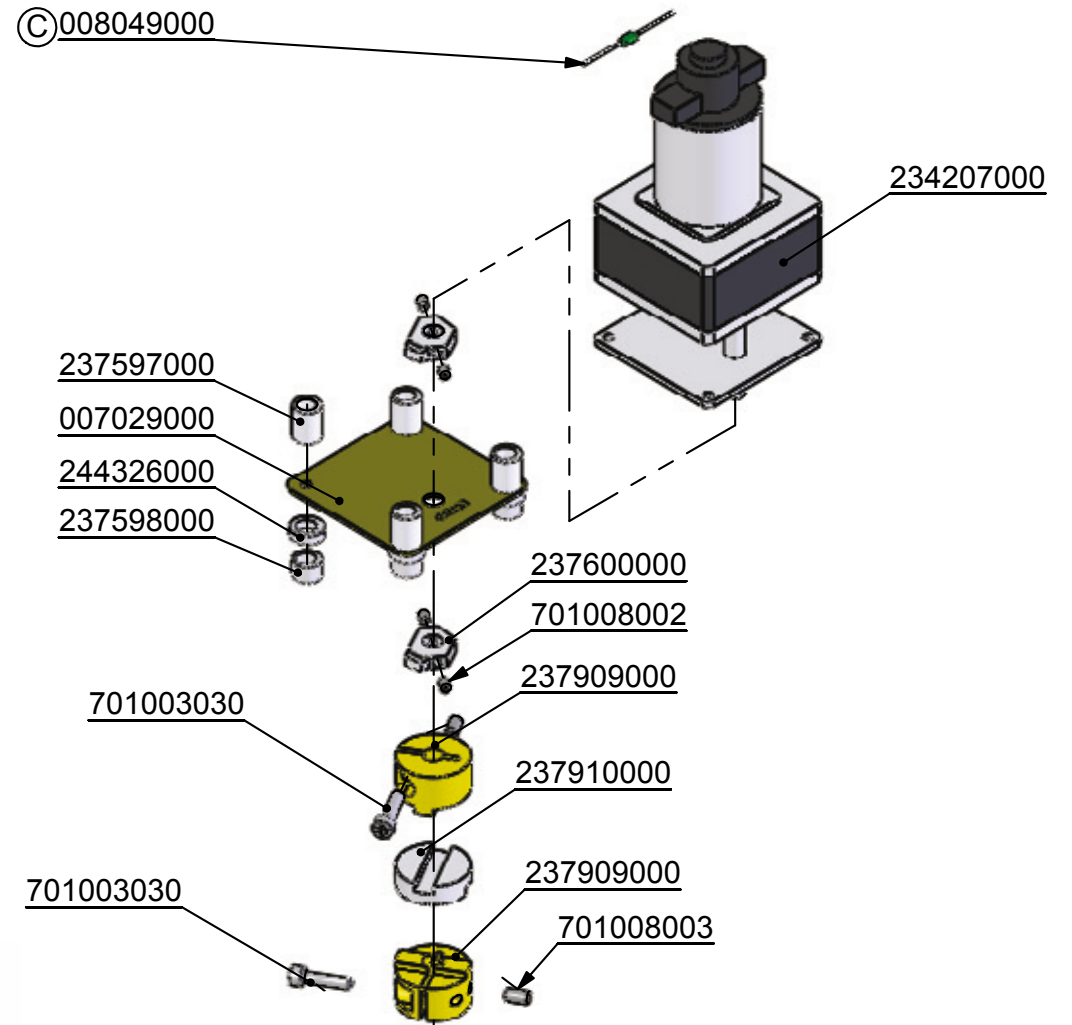
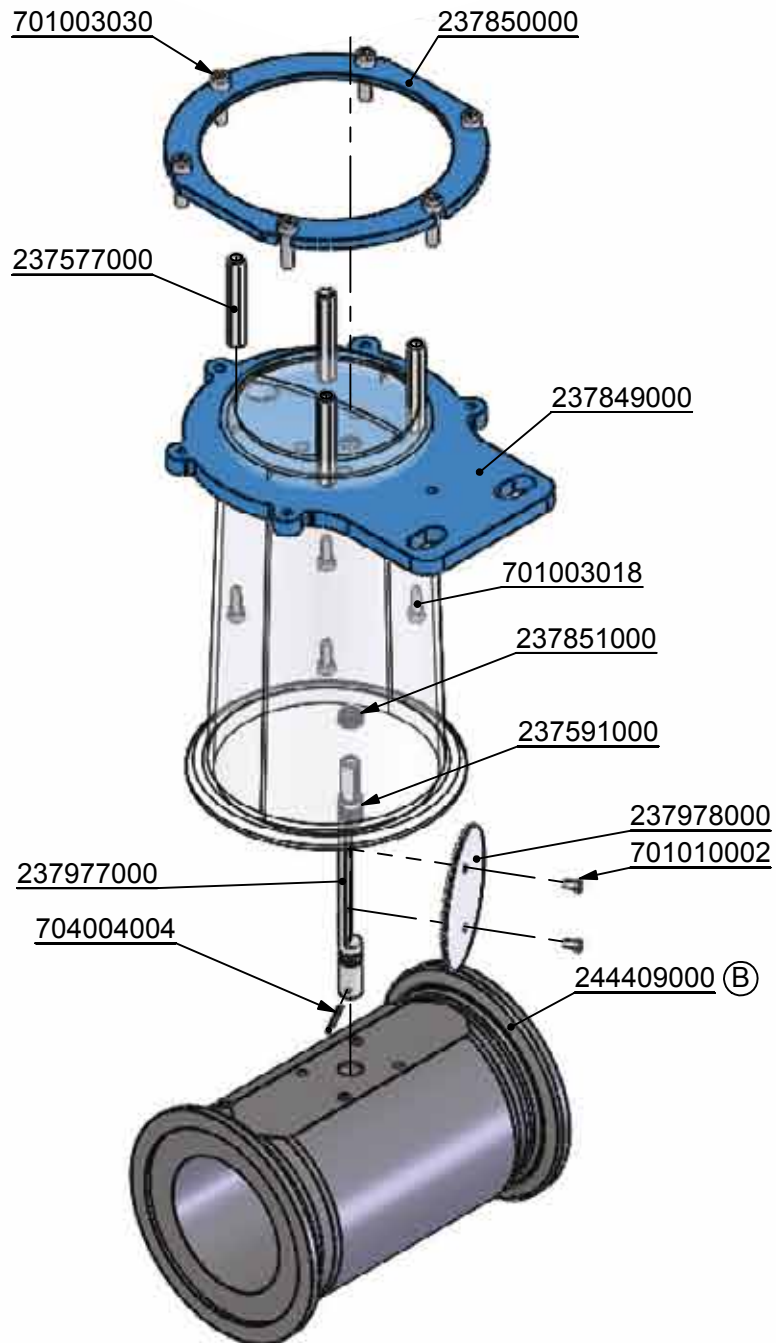

Xénon Expert 	Vanne de régulation 2/2	18.06.2013
	244517000	Chap. 08 P. 44

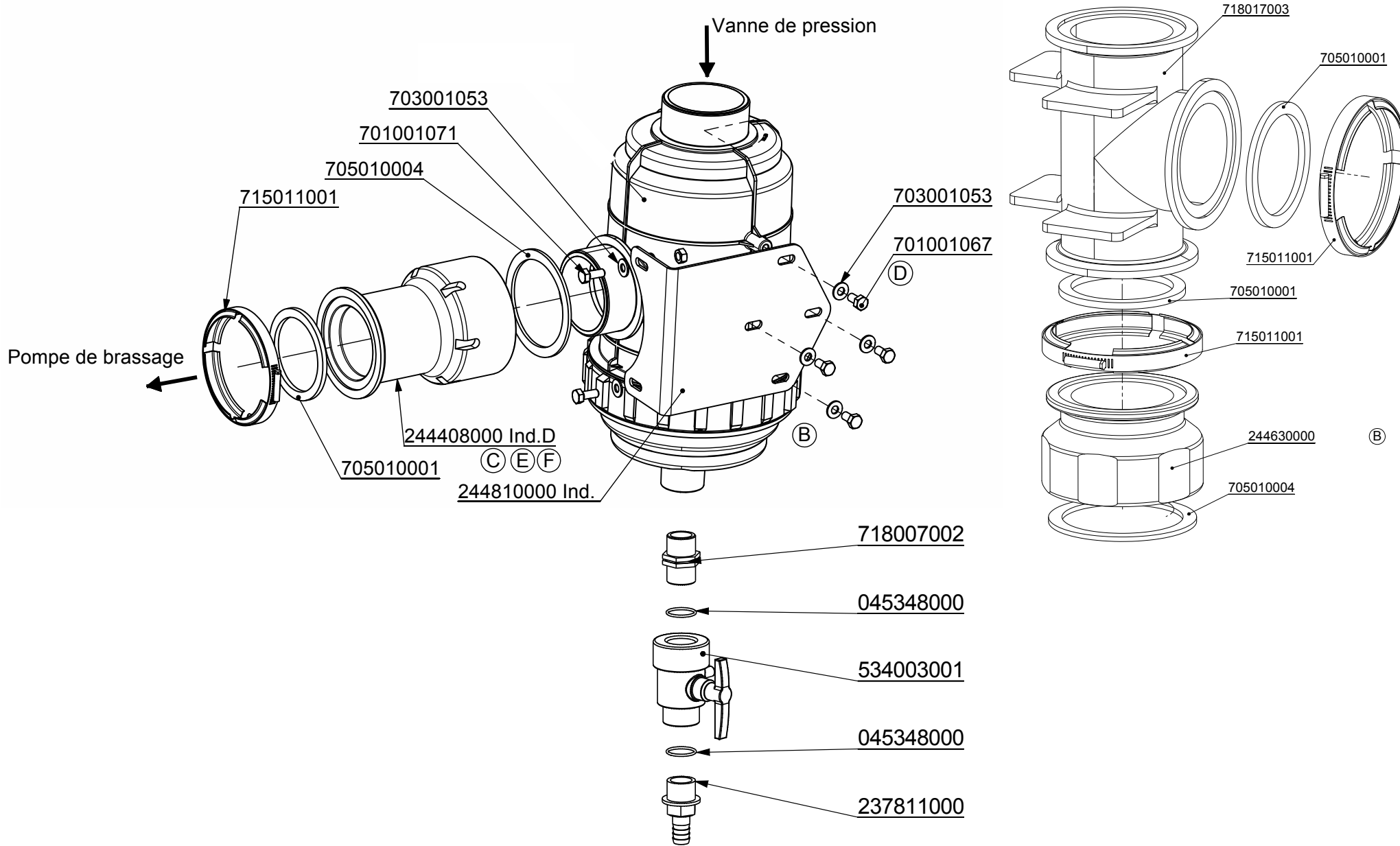

Xénon Expert 	Filtre d'aspiration 1/2	18.06.2013
	244551000	Chap. 08 P. 45

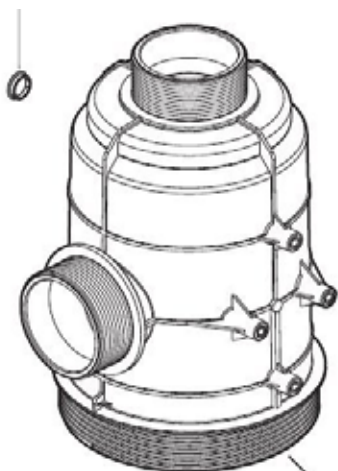

Corp Filtre : 520 006 008

Joint Crépine : 720 002 022

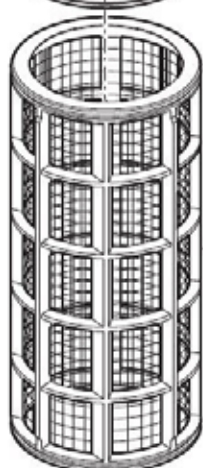

Tamis 3" 32 MESH ISO Rouge"	237 321 000
Tamis 3" 50 MESH ISO Bleu"	237 322 000
Tamis 3" 80 MESH ISO Jaune"	520 006 003
Tamis 3" 100 MESH ISO Vert"	238 338 000

Joint Crépine : 720 002 022

Joint couvercle : 720 002 021

Couvercle Filtre : 520 006 009

Ecrou Filtre : 520 006 010

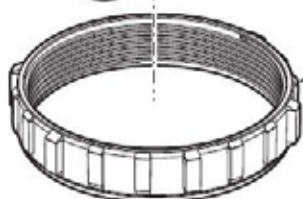

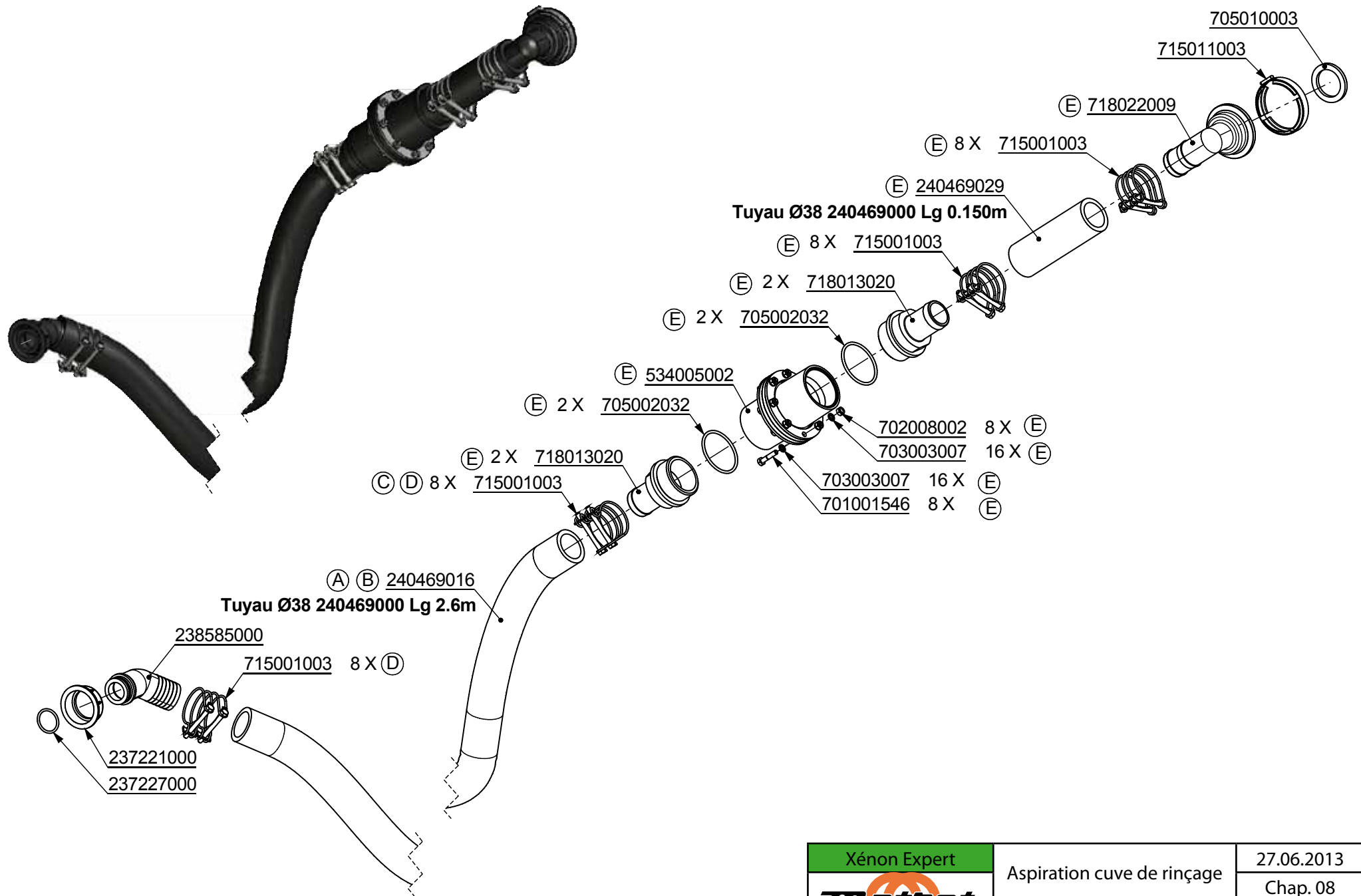

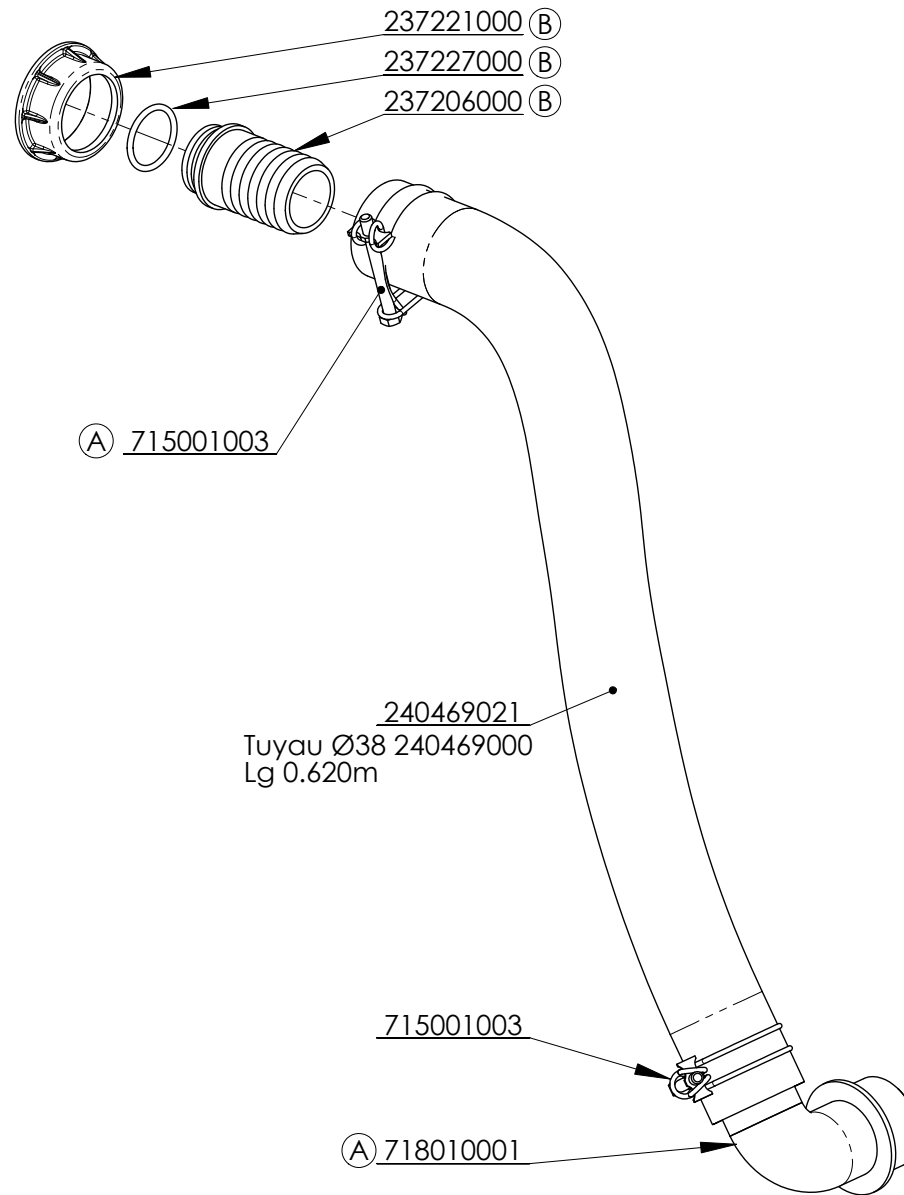

Xénon Expert 	Aspiration cuve de rinçage	27.06.2013
	244554000	Chap. 08 P. 47

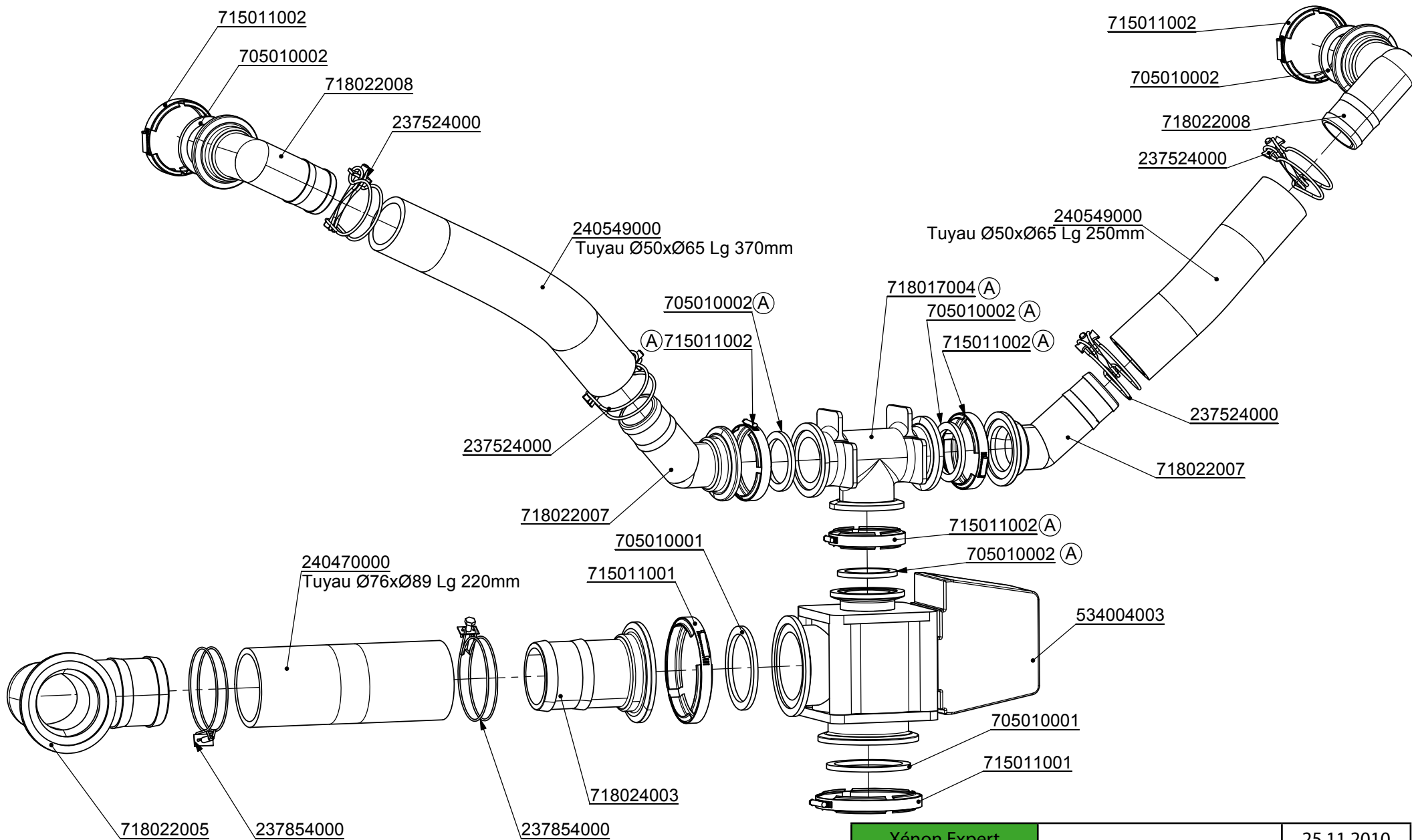

Xénon Expert 	Tuyau vanne vers gyrolaveurs	18.03.2013
	247046000	Chap. 08 P. 48



Xénon Expert 	Vanne de brassage	25.11.2010
	244556000	Chap. 08 P. 49

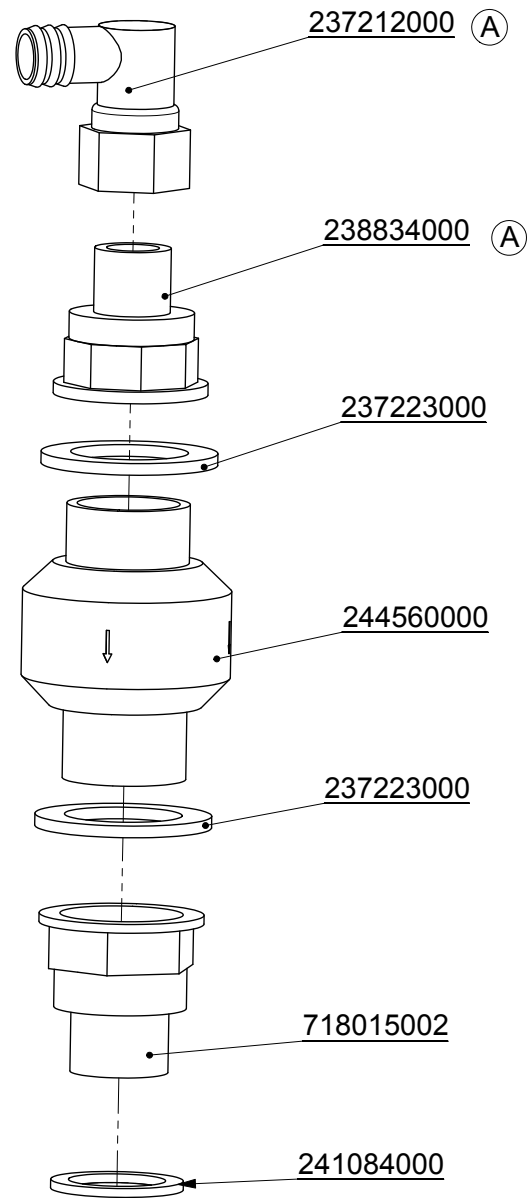

Xénon Expert 	Gavage pompe de brassge	19.05.2010
	244559000	Chap. 08 P. 50

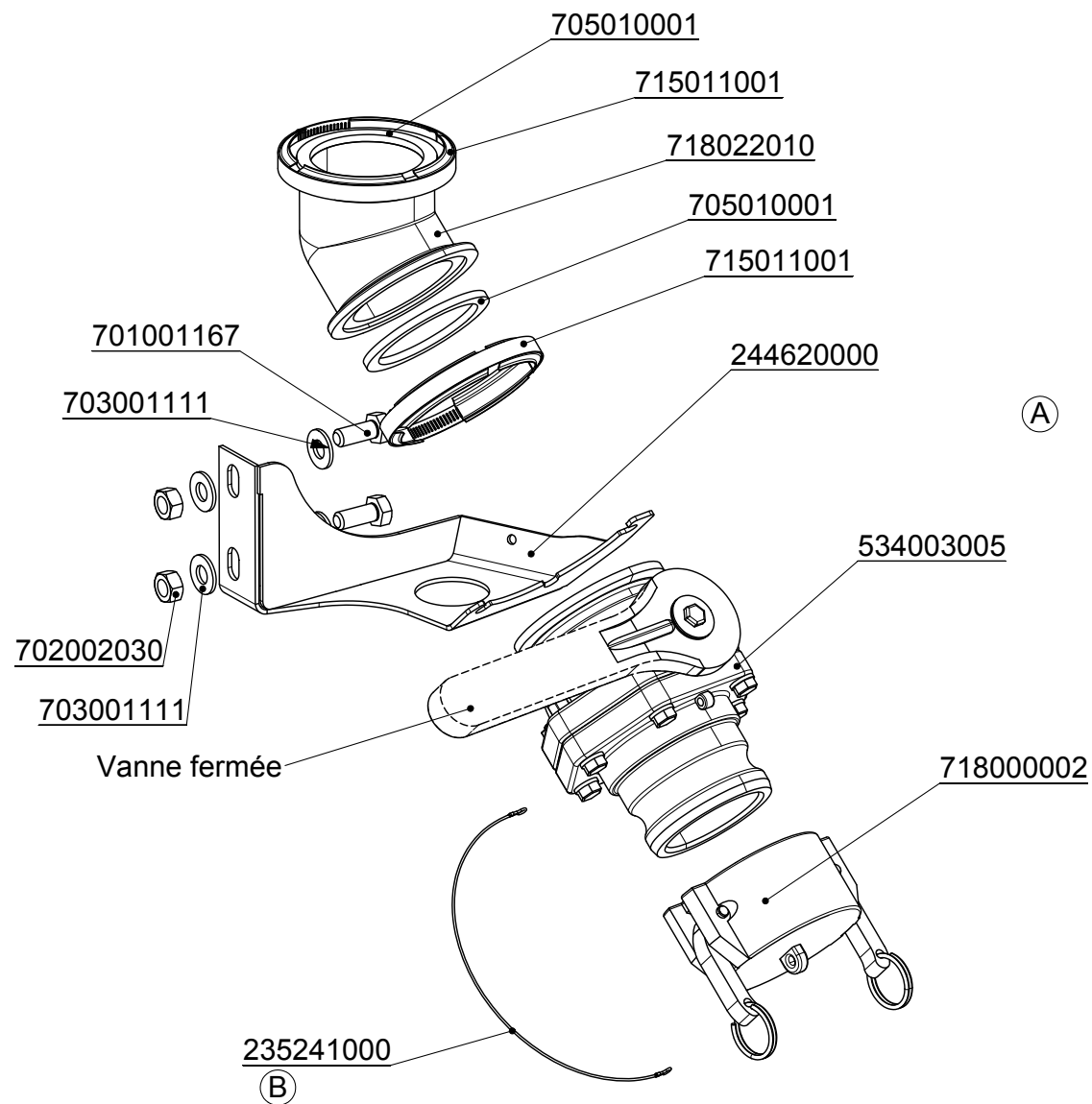

Xénon Expert 	Aspiration extérieure	15.03.2013
	244619000	Chap. 08 P. 51

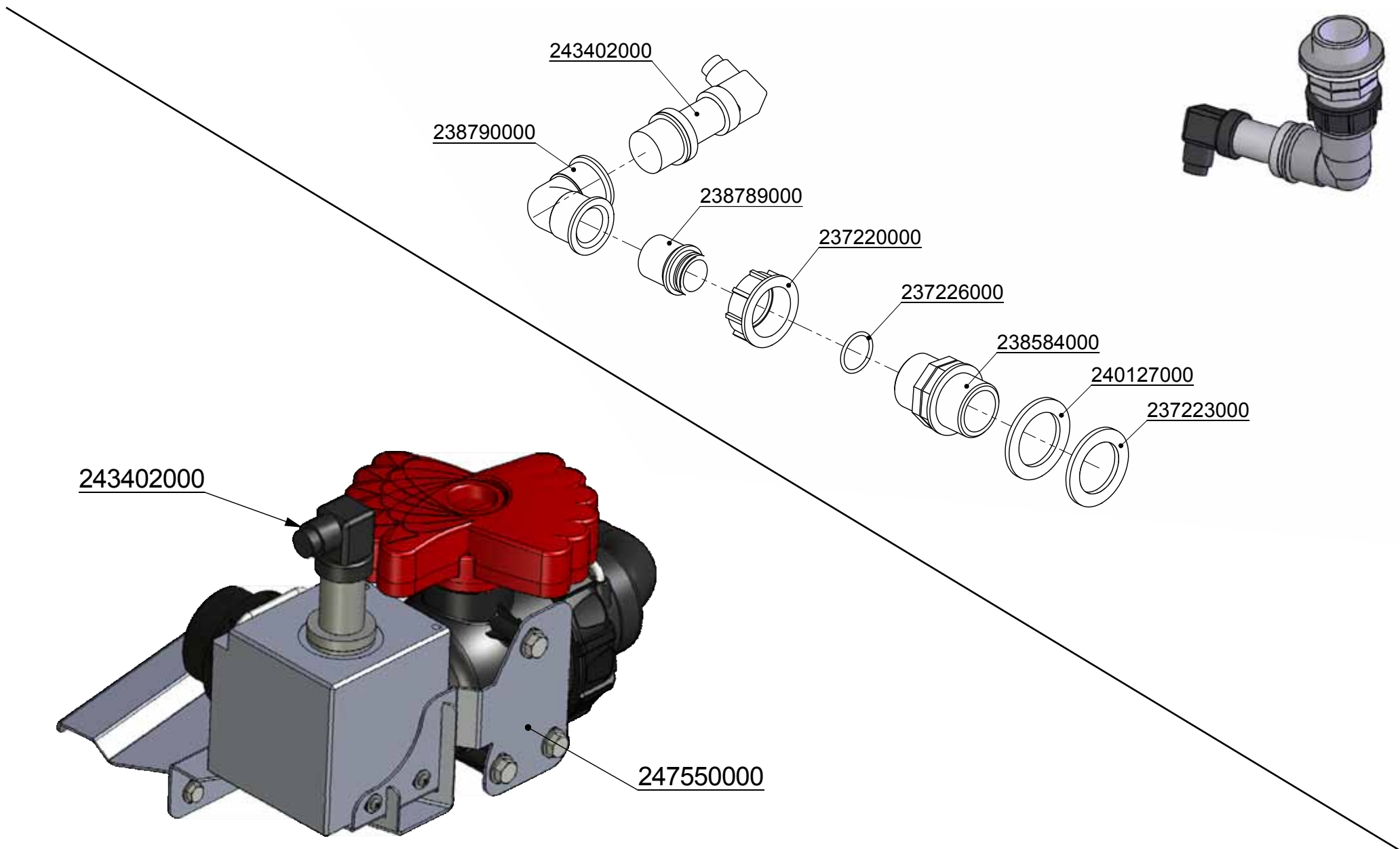

Xénon Expert 	Jauge électronique	12.02.2014
	245457000	Chap. 08
		P. 52

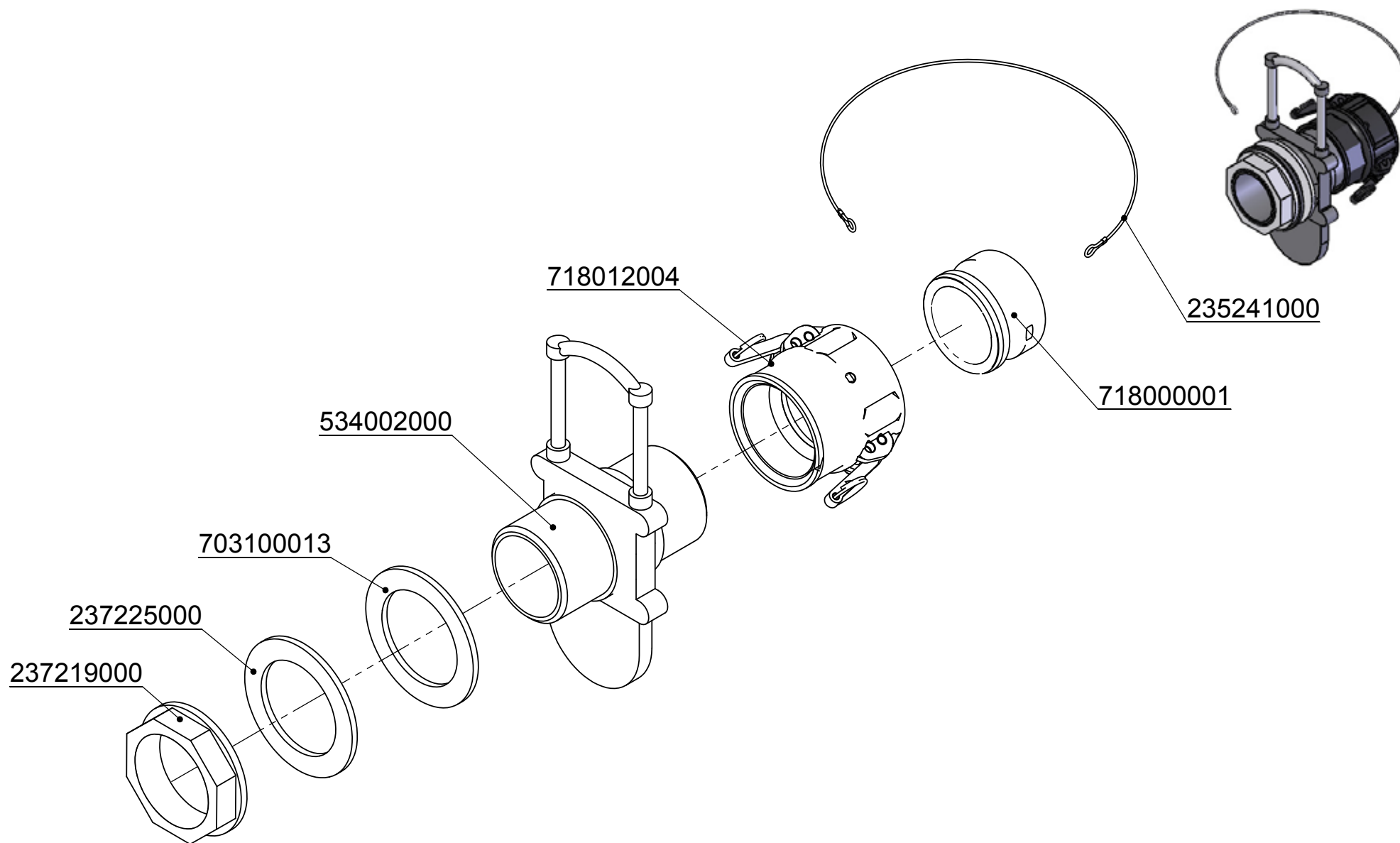

Xénon Expert 	Remplissage direct	28.09.2011
	245459000	Chap. 08 P. 53

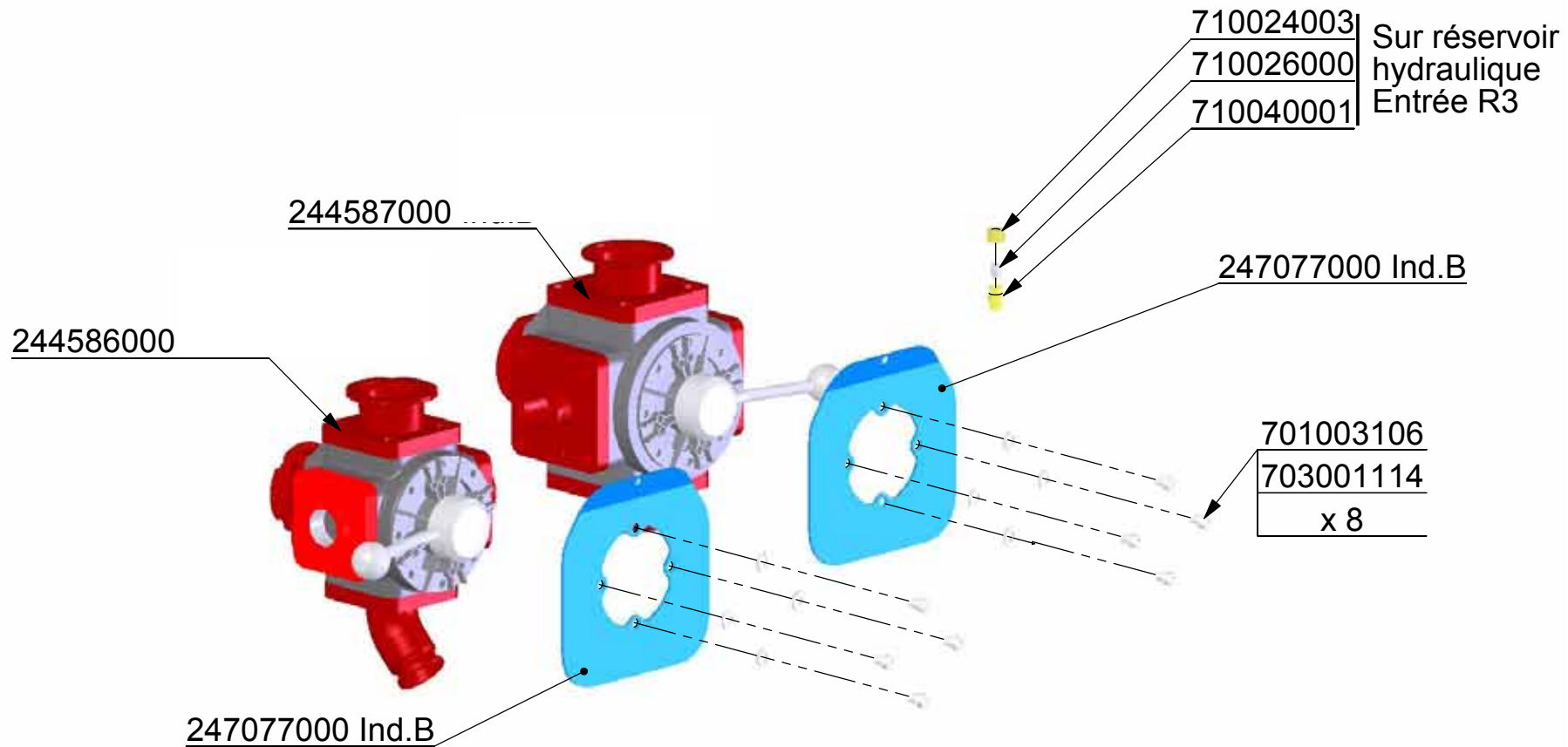

Xénon Expert 	Vannes manuelles	18.03.2013
	247165000	Chap. 08 P. 54

AVANT N° DE SÉRIE
21409325

247801000 POCHETTE DE JOINTS

244414000 REMPLACÉ PAR
247764000 + 750007090

244414000 (A)
Vannes de pression motorisée

511320326
Pression depuis moteur radiateur

511320418
Vers Retour réservoir R3

511320632
Pression Vanne ABCD

511320633
Retour Vanne ABCD

511320632
Pression Vanne 1234

511320633
Retour Vanne 1234

161284000
702017015

710028002

247084000 Ind.A

710039005
Pression Pompe

Entrée moteur ventilateur

710000004

175550000.SLDPRT

244413000
Vannes d'aspiration motorisée

244413000 REMPLACÉ PAR
247763000 + 750007091

247800000 POCHETTE DE JOINTS

247078000
247084000 Ind.A

247078000

701003168

703001039

702008019

x 8

Xénon Expert Mathot	Vannes hydrauliques	18.03.2013
		Chap. 08
247166000		P. 55

A PARTIR N° DE SÉRIE
21409325

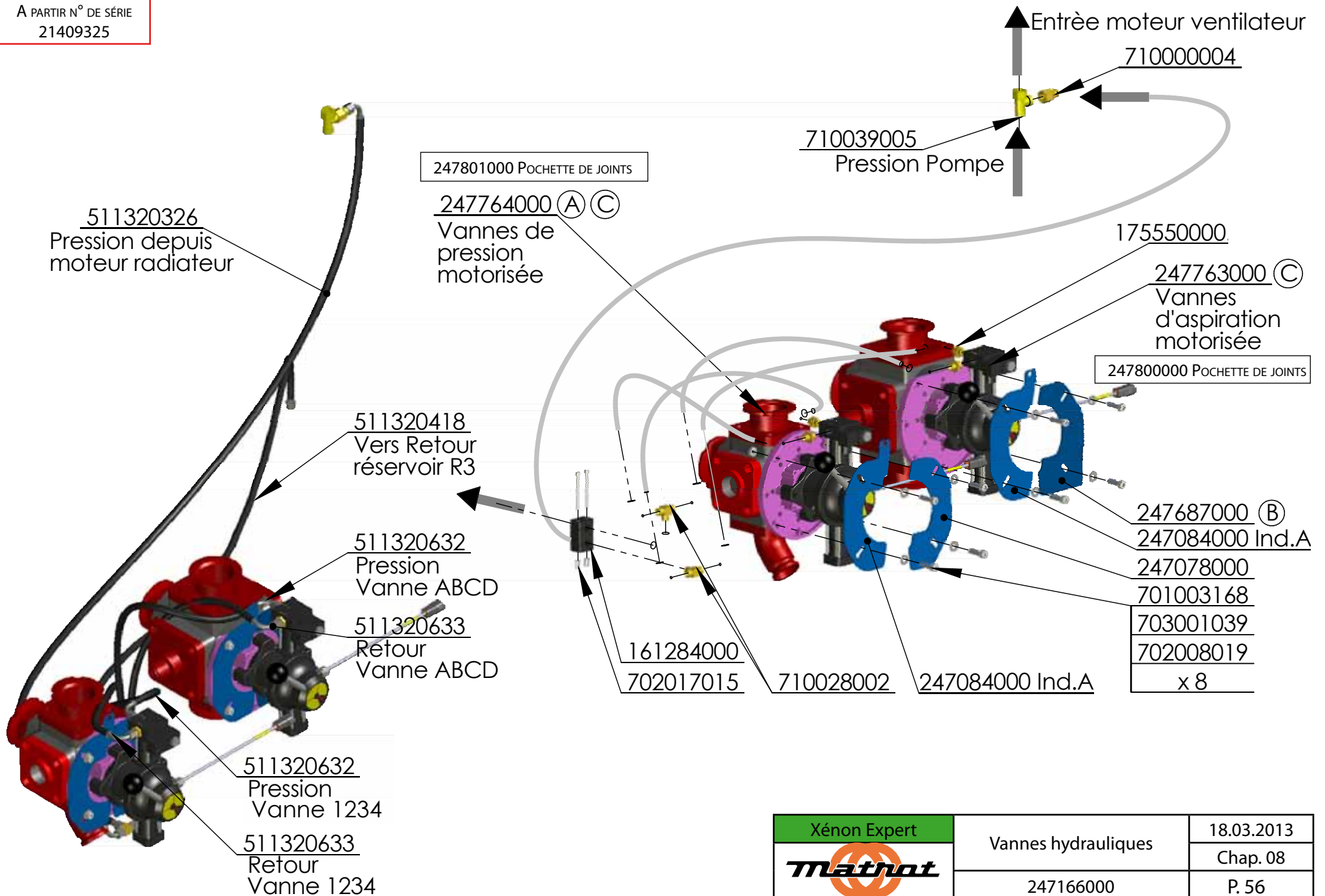

Xénon Expert 	Vannes hydrauliques	18.03.2013
	247166000	Chap. 08 P. 56

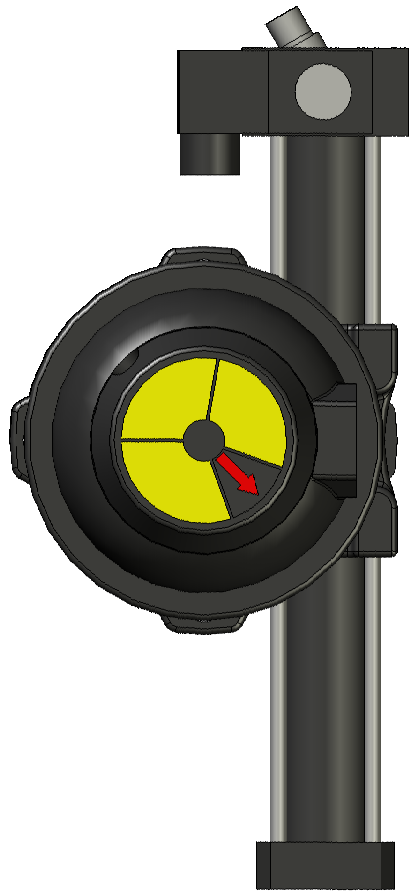

Actionneur vanne d'aspiration :
534008003

+ 750007091 AVANT N° DE SÉRIE
21409325

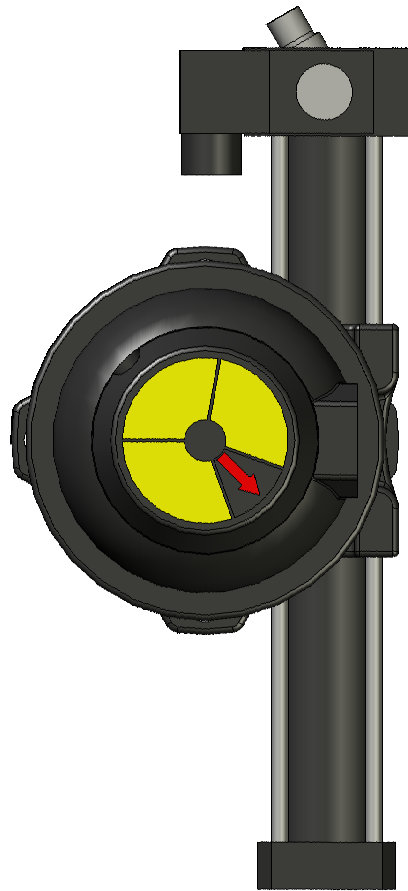

Actionneur vanne de pression :
534008004

+ 750007090 AVANT N° DE SÉRIE
21409325

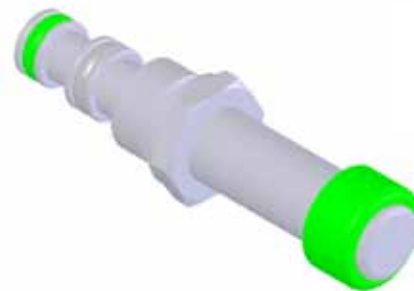

Cartouche distributeur :
513150006

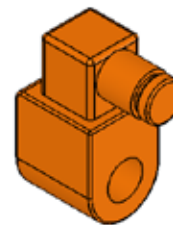

Bobine :
513160006

Microswitch :
534010018

AVANT N° DE SÉRIE
21409325

<p>Xénon Expert</p> 	<p>Actionneurs Electro Hydraulique</p>	03.02.2014
		Chap. 08
		P. 57

1 CAPOT COUDÉ PG DE 11 : 243537000
 1 INSERT FEMELLE 4P+ T : 243539000
 1 VIS AVEC JOINT: 243543000

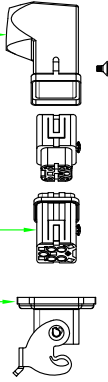

1 INSERT MÂLE 4P+ T : 243541000

1 EMBASE ISOLANTE: 243542000

1 CAPOT COUDÉ PG DE 11 : 243537000
 1 INSERT FEMELLE 3P+ T : 243538000
 1 VIS AVEC JOINT: 243543000

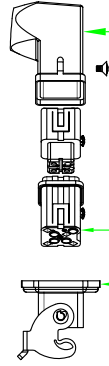

1 INSERT MÂLE 3P+ T : 243540000

1 EMBASE ISOLANTE: 243542000

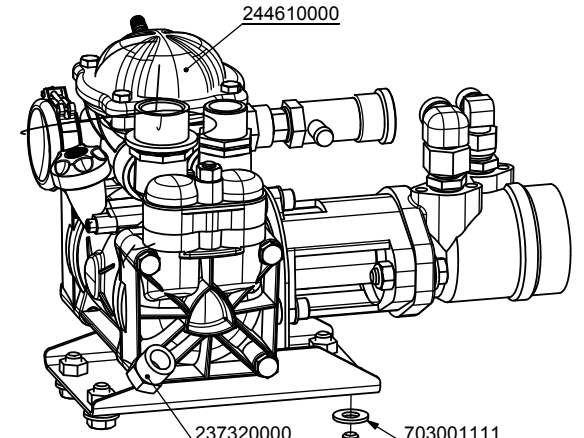
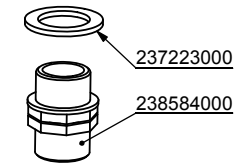

244610000

237320000

703001111

701001164

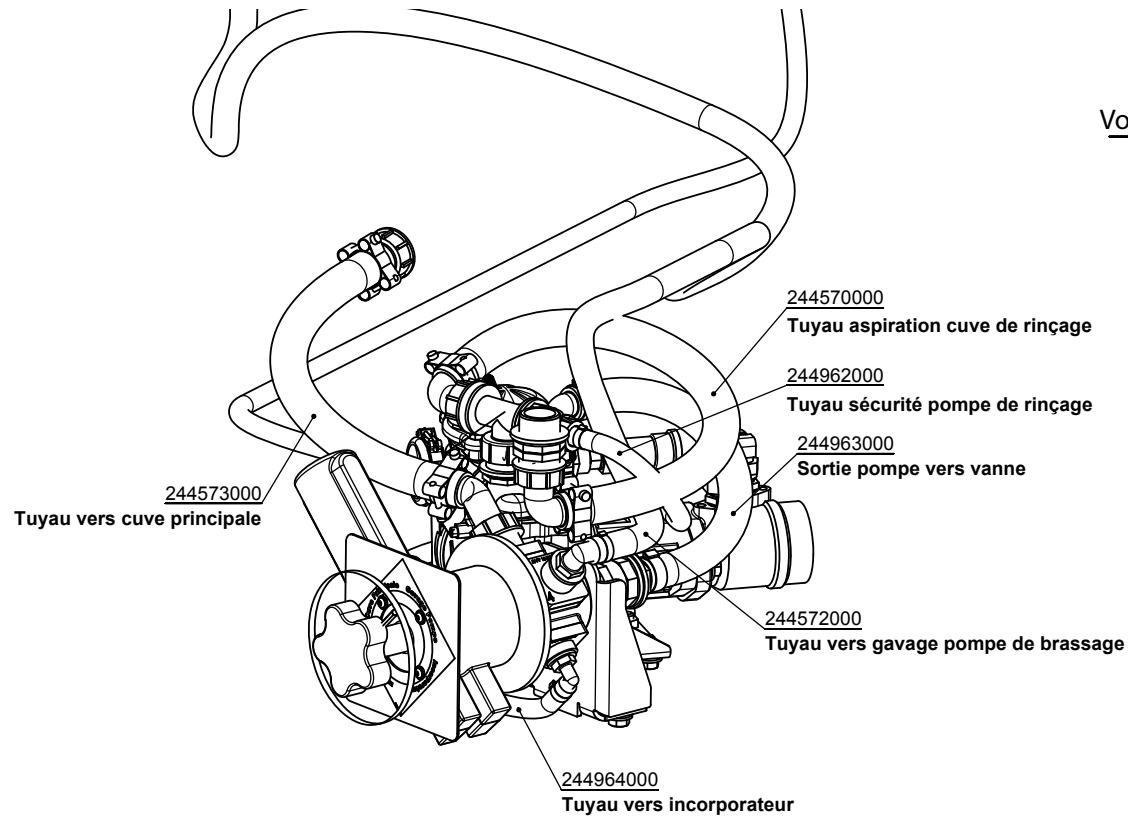

244573000
 Tuyau vers cuve principale

244570000
 Tuyau aspiration cuve de rinçage

244962000
 Tuyau sécurité pompe de rinçage

244963000
 Sortie pompe vers vanne

244572000
 Tuyau vers gavage pompe de brassage

244964000
 Tuyau vers incorporateur

Voir P. 57

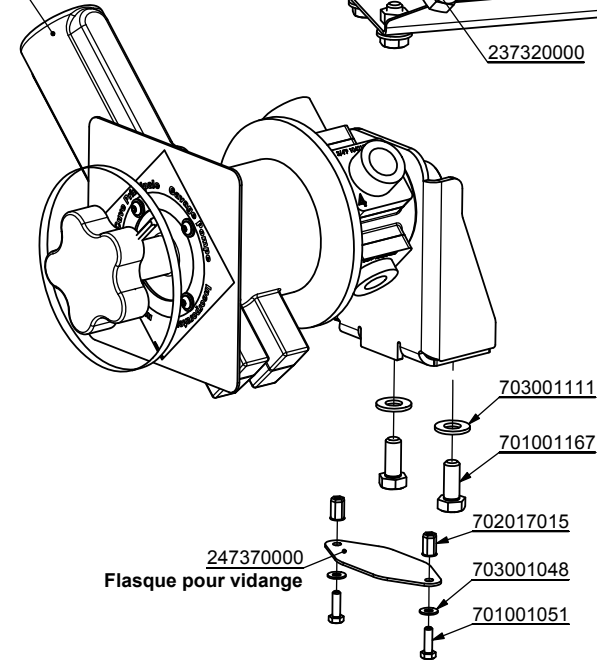

247370000
 Flasque pour vidange

703001111

701001167

702017015

703001048

701001051

Vanne 1234

Xénon Expert 	Pompe et vanne de rinçage	28.05.2013
	244613000	Chap. 08 P. 58

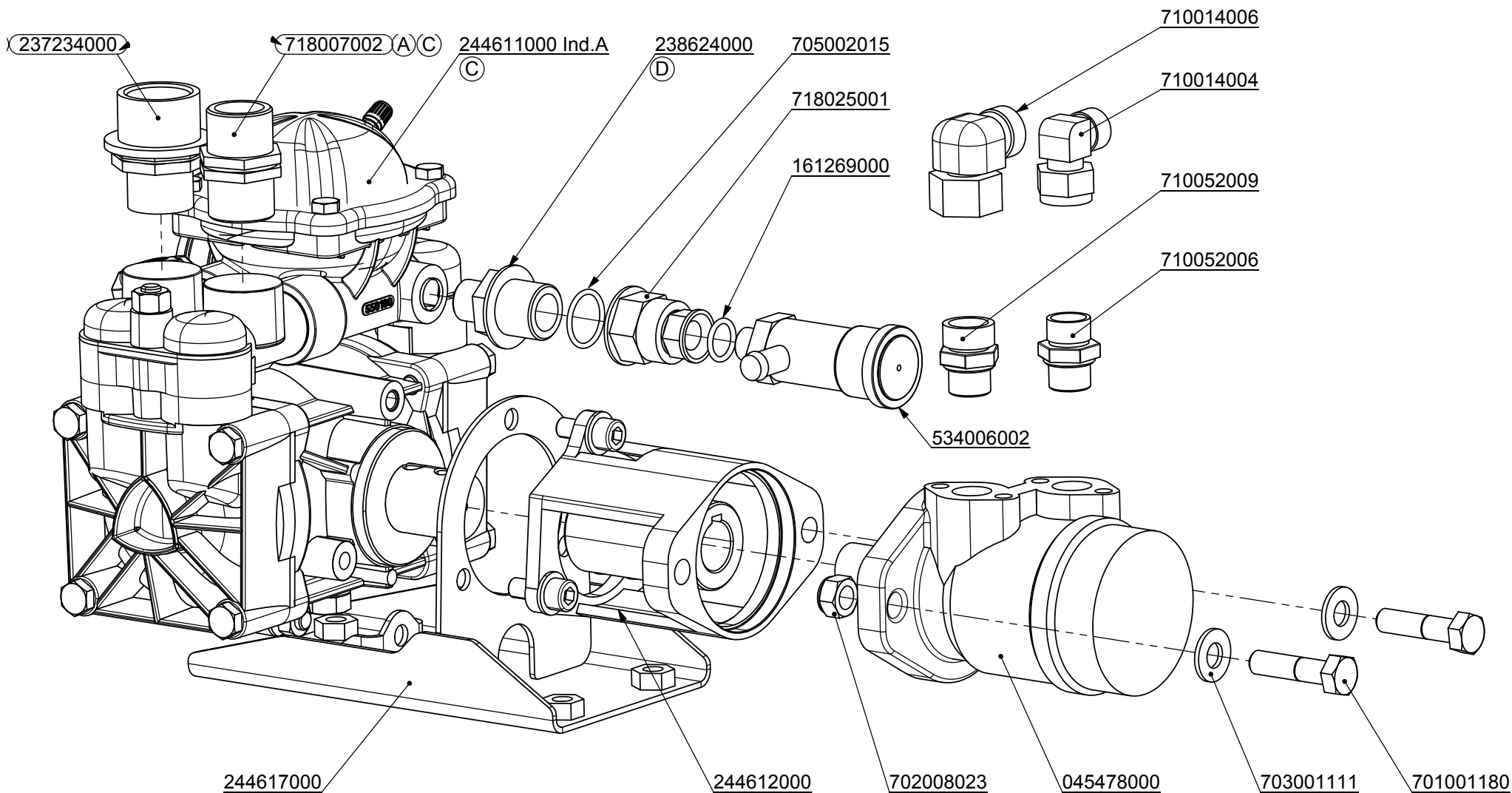

Pochette de joints pour pompe de rinçage / o-rings : 247330000

Pochette de valves pour pompe de rinçage / valves : 247331000

Xénon Expert 	Pompe de rinçage	29.05.2013
	244610000	Chap. 08 P. 59

Code du Kit 42856 XXXXX	
REFOULEMENT Ø 25	550370 XXXXX
	550880 XXXXX
	550350 XXXXX
ASPIRATION Ø 30	580040 XXXXX
	550870 XXXXX
	390290 XXXXX

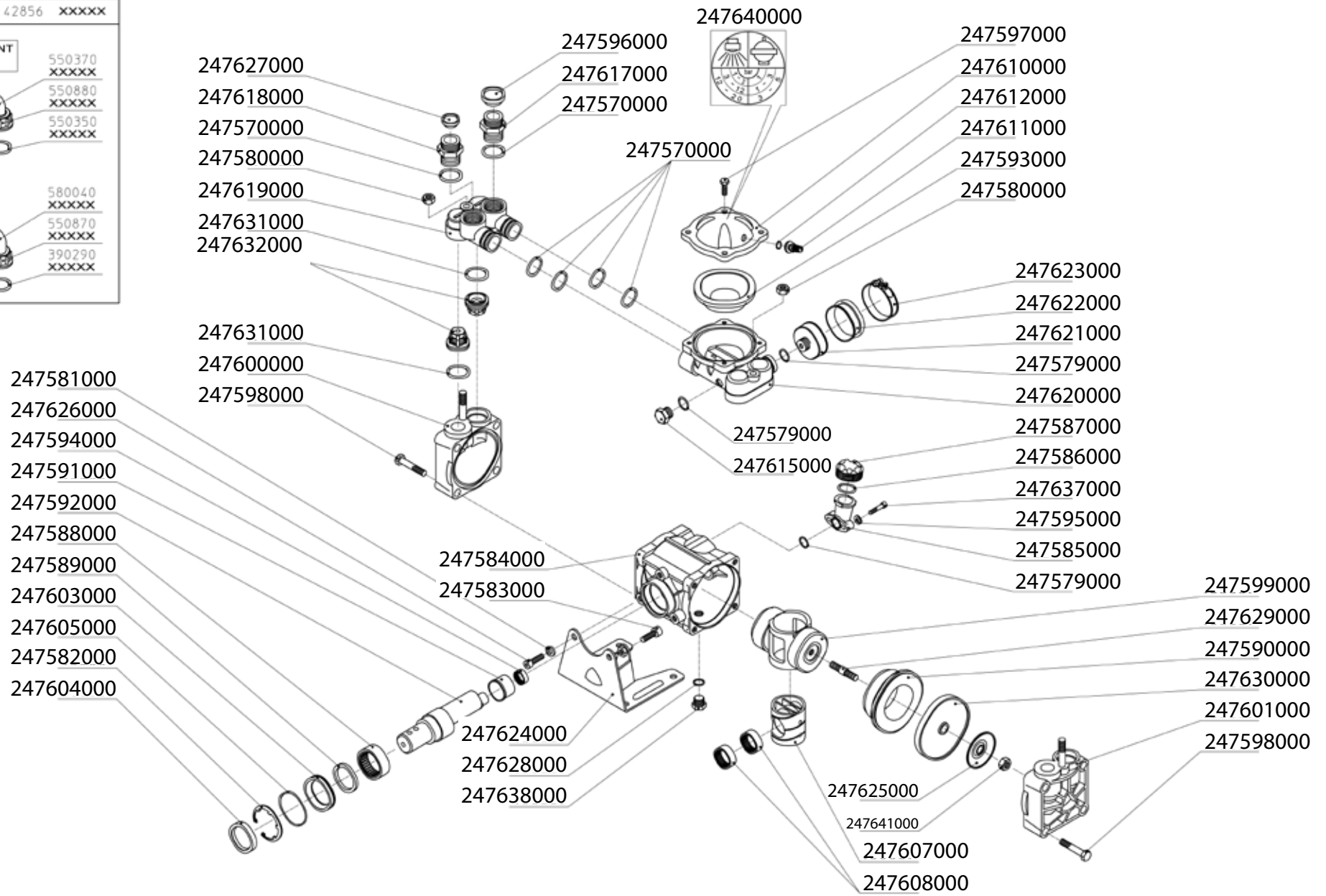

Pochette de joints pour pompe de rinçage / o-rings : 247330000
 Pochette de valves pour pompe de rinçage / valves : 247331000

 	Pompe de rinçage	29.05.2013
	247567000	Chap. 08
		P. 60

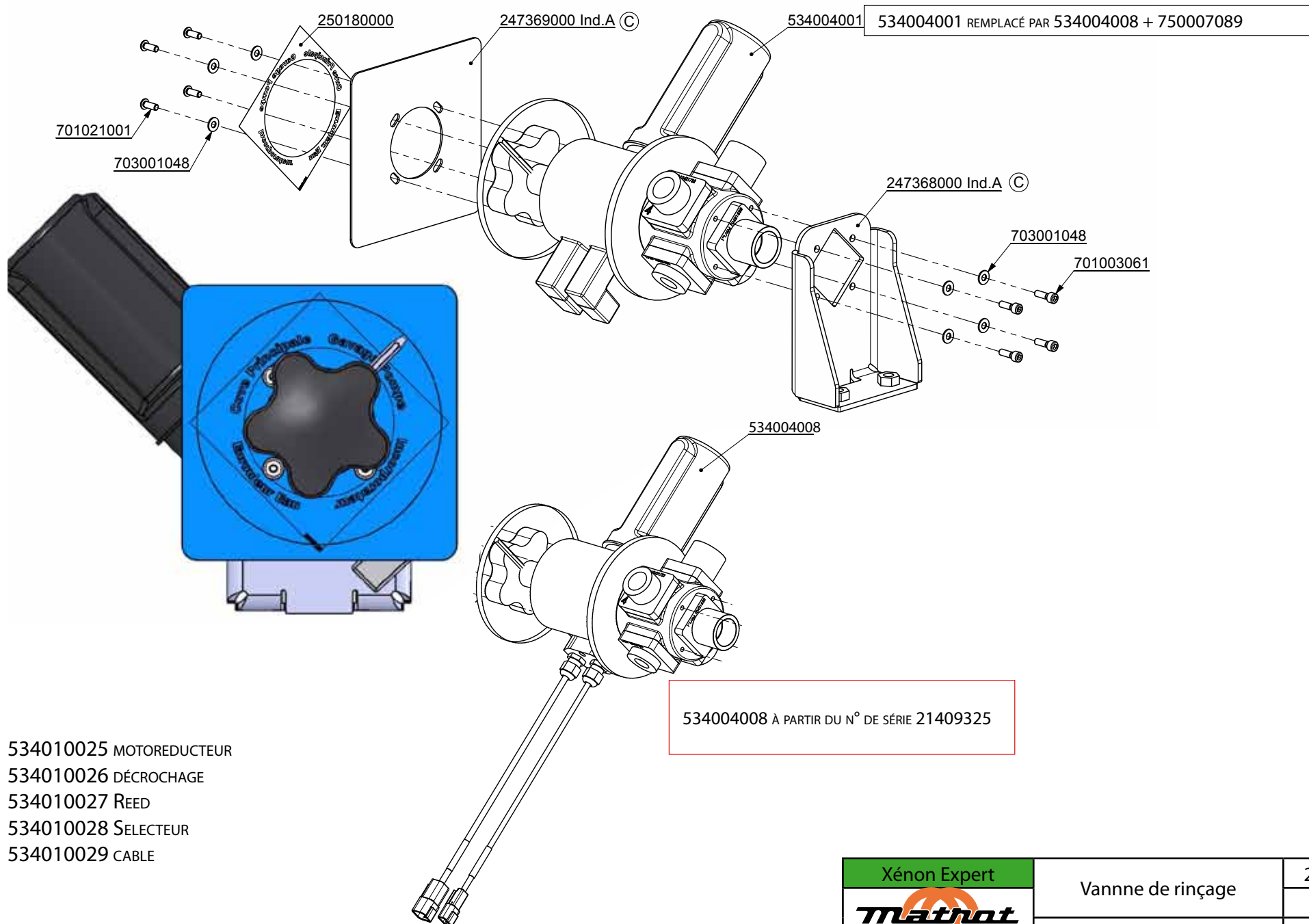

- 534010025 MOTOREDUCTEUR
- 534010026 DÉCROCHAGE
- 534010027 REED
- 534010028 SELECTEUR
- 534010029 CABLE

Xénon Expert 	Vanne de rinçage	25.04.2014
	244574000	Chap. 08 P. 61

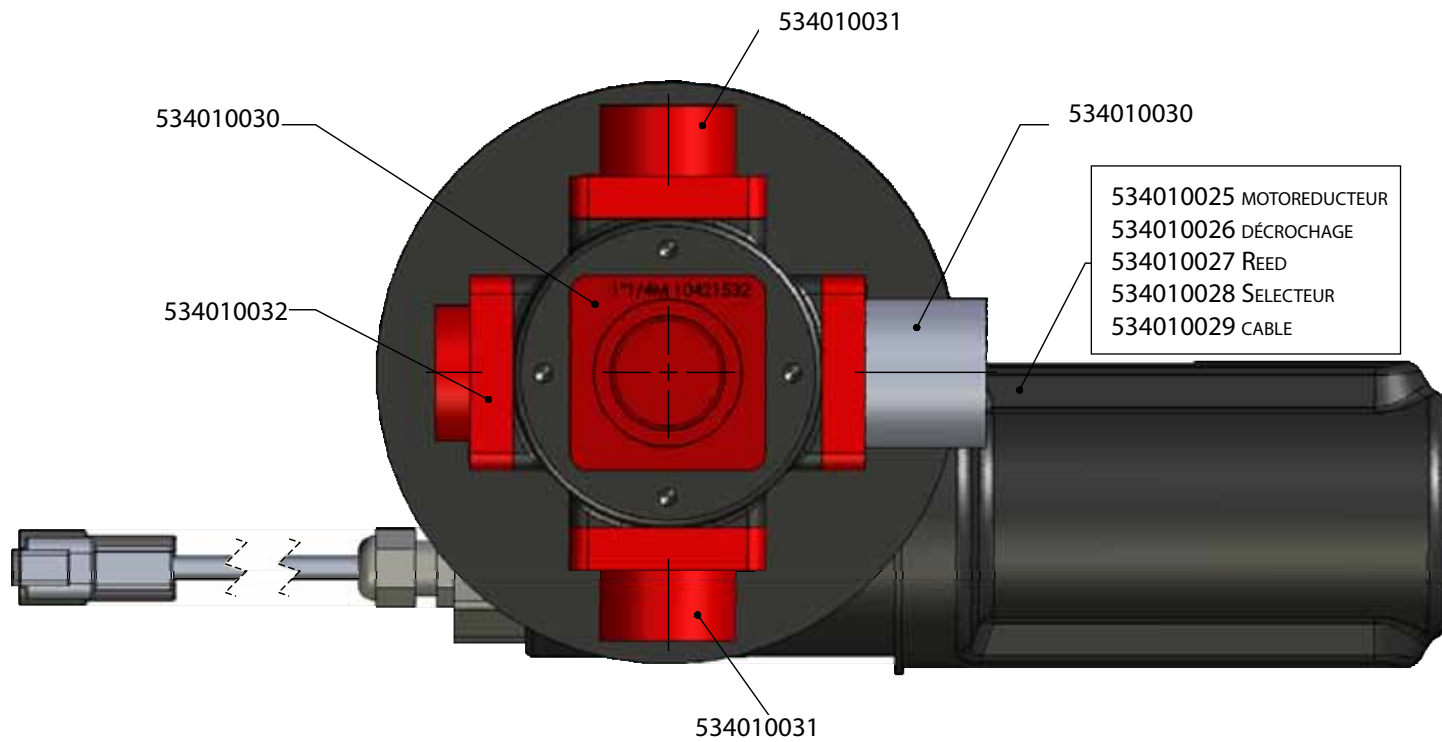

247802000 POCHETTE DE JOINTS

À PARTIR DU N° DE SÉRIE 21409325

Xénon Expert 	Vanne de rinçage	25.04.2014
	534004008	Chap. 08 P. 62



Fil Blanc

Fil Jaune

Fil Vert

Fil Marron

Fil Gris



534010027
Réf Polmac : 68107499

534010037
Réf Polmac : 68155899



Connecteur 2 voies maître vanne de rinçage XZ-24				
Connecteur Deutsch 2 voies femelle				
N° interne	N° FE	Désignation	Section en mm²	Colorat du FE
	1	Alimentation		Marron
	2	Alimentation		Vert



Connecteur 6 voies capteurs vanne de rinçage XZ-25				
Connecteur Deutsch 6 voies femelle				
N° interne	N° FE	Désignation	Section en mm²	Colorat du FE
	1	Position 0%	1,5	Marron
	2	Position 1%	1,5	Vert
	3	Position 2%	1,5	Jaune
	4	Position 3%	1,5	Blanc
	5	Position 4%	1,5	Orange
	6	Position 5%	1,5	Grise

243153000

234999000

176488000

234998000 7X

176487000

176493000

750007093
Schéma du faisceau Document a fournir ne pas mettre en nomenclature

<p>Xénon Expert</p>	Kit câble + capteur Reed pour vanne de rinçage	25.04.2014
	534010038	Chap. 08
		P. 63

715002007 **Rigide retour cuve principale**

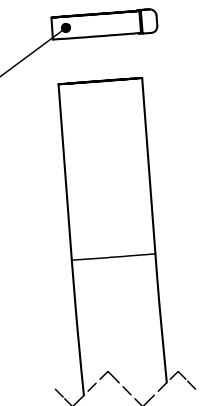

244618005 (D)
Tuyau transparent Ø30
Réf 244618000 Lg 1550mm

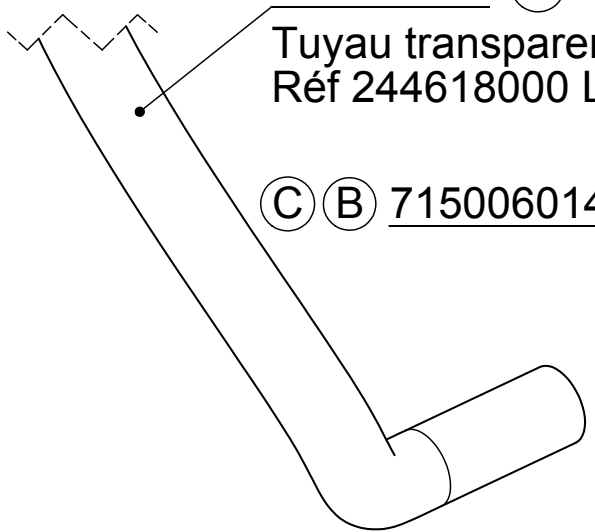

(C) (B) 715006014

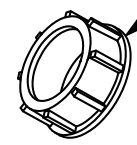
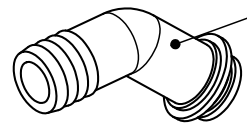
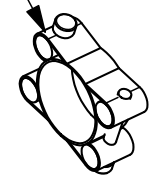

718011003 (C)

237220000

237226000

Pompe de rinçage

Xénon Expert	Alimentation gyrolaveurs	28.05.2013
		Chap. 08
	244573000	P. 64

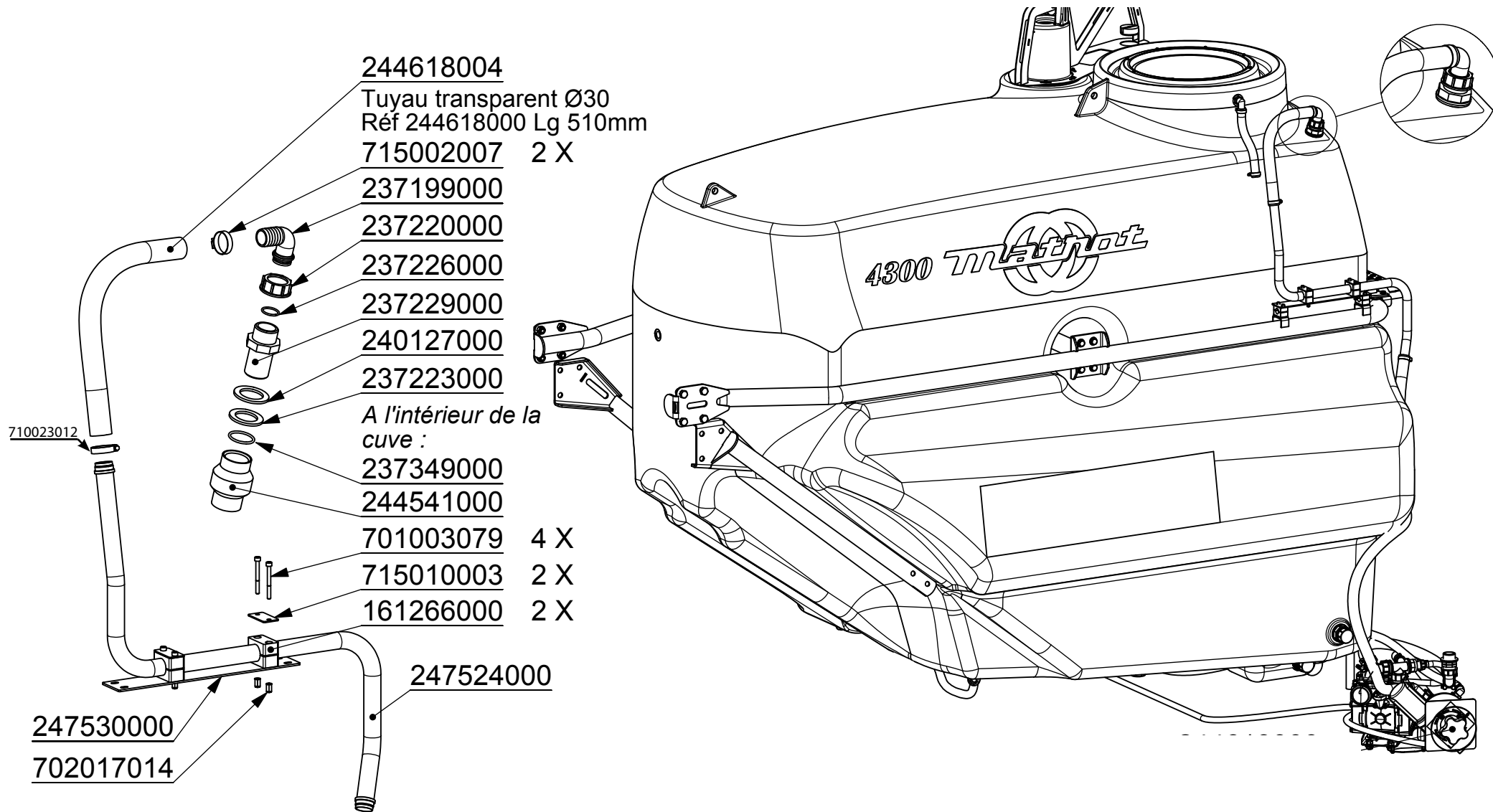

Xénon Expert 	Clapet 4300L pompe de rinçage	30.05.2013
	247528000	Chap. 08 P. 65

244618006
 Tuyau transparent Ø30
 Réf 244618000 Lg 3050mm

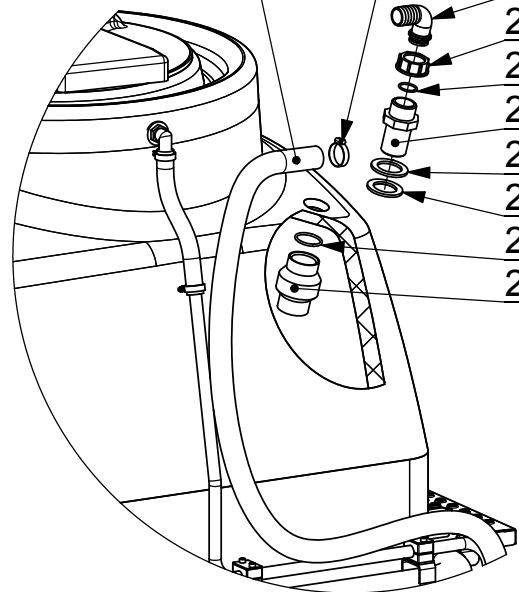

715002007

- 237199000**
- 237220000**
- 237226000**
- 237229000**
- 240127000**
- 237223000**
- 237349000**
- 244541000**

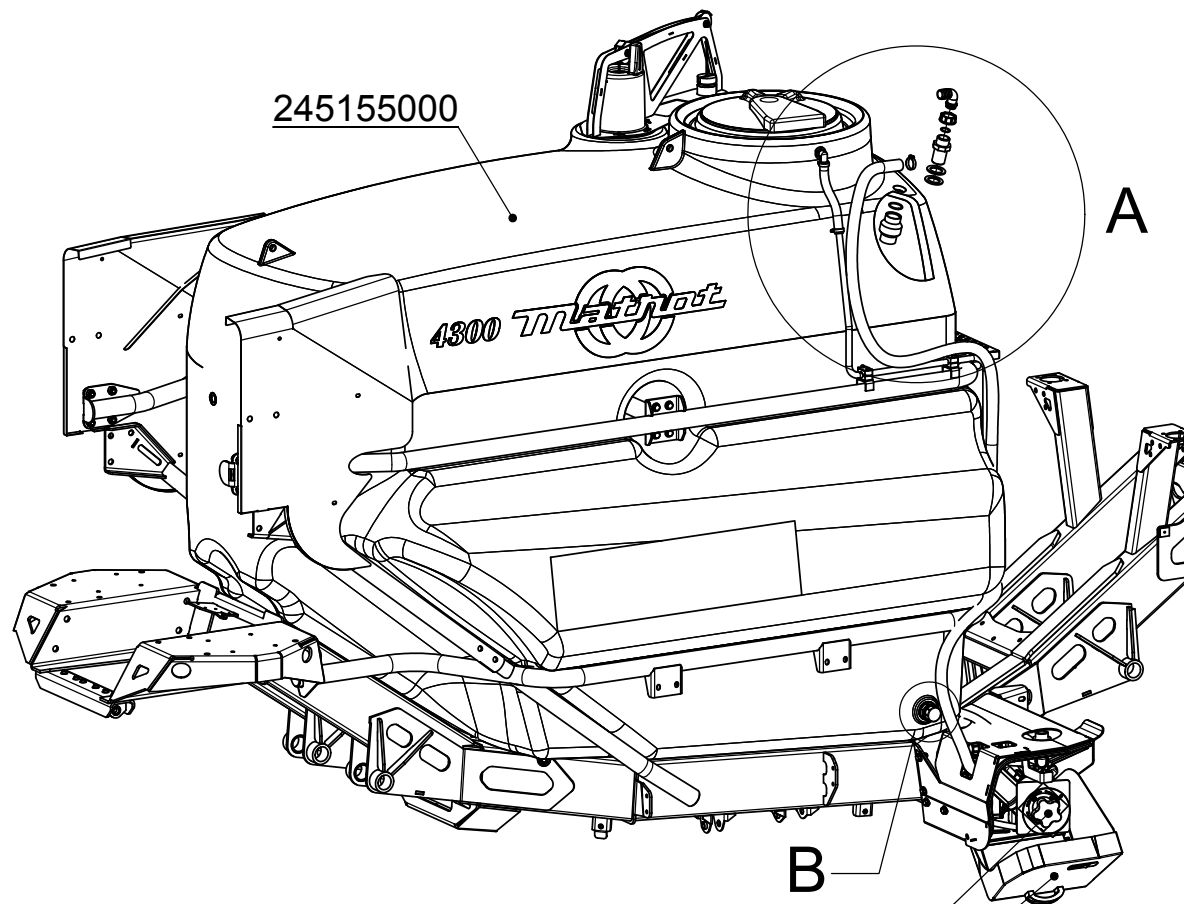

DÉTAIL A
 ECHELLE 2 : 25

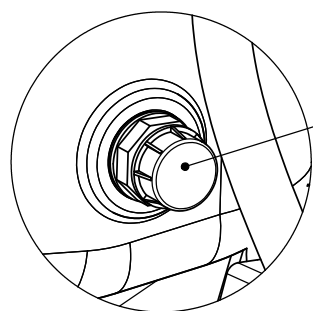



237215000

DÉTAIL B

244613000
245627000

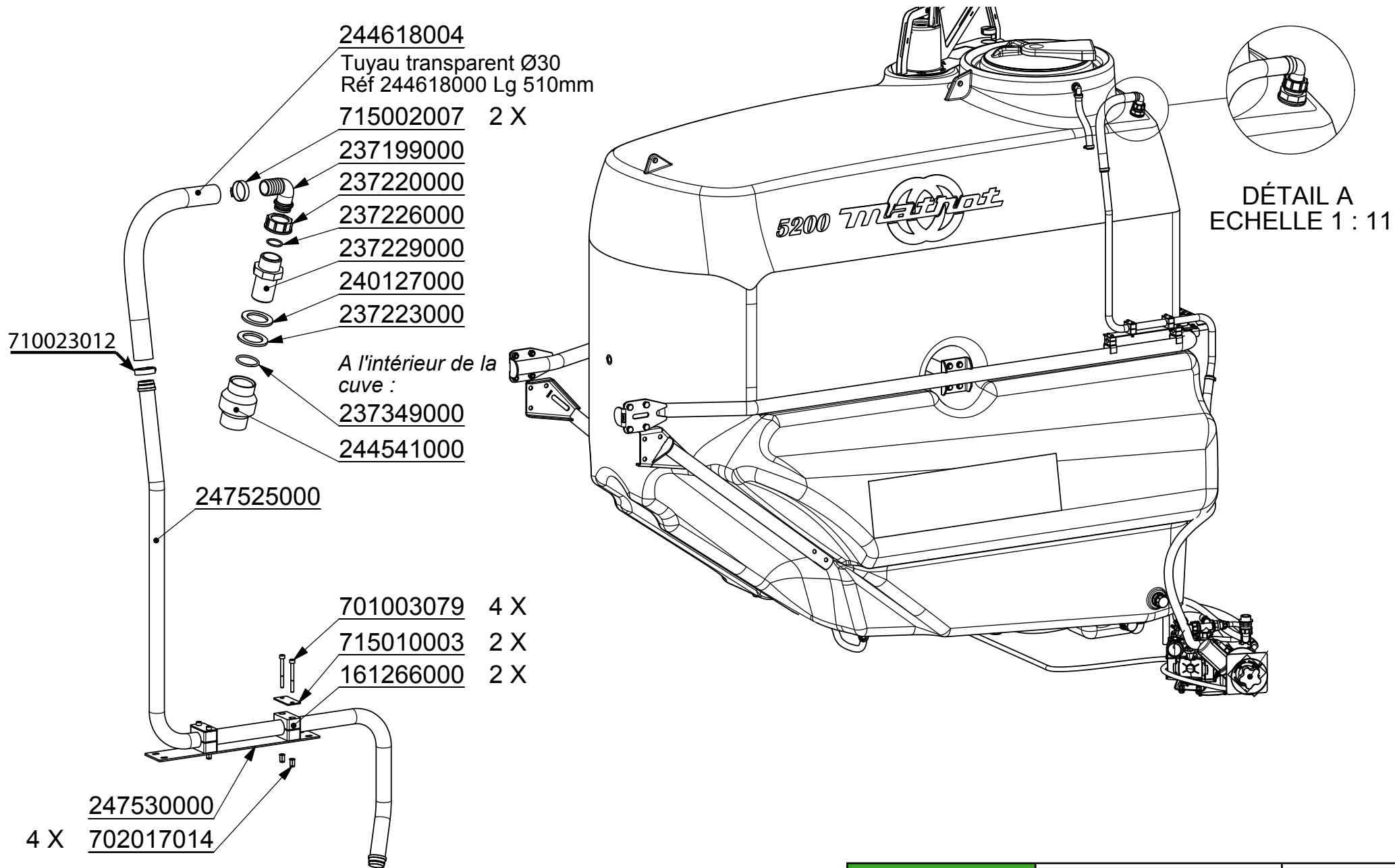
Xénon Expert 	Kit SAV Clapet 4300L pompe de rinçage	28.05.2013 Chap. 08
	247526000	P. 66



Xénon Expert 	Clapet 5200L pompe de rinçage	30.05.2013
	247529000	Chap. 08 P. 67

244618007
 Tuyau transparent Ø30
 Réf 244618000 Lg 3500mm

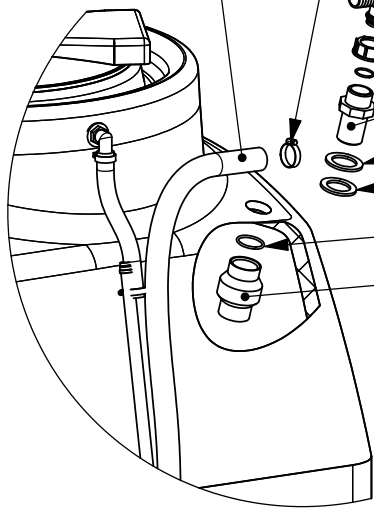

715002007

- 237199000
- 237220000
- 237226000
- 237229000
- 240127000
- 237223000
- 247527000
- 247527000

DÉTAIL B
 ECHELLE 2 : 25

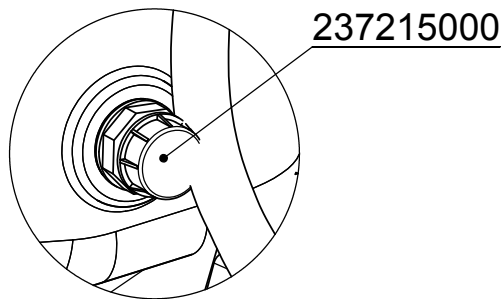

237215000

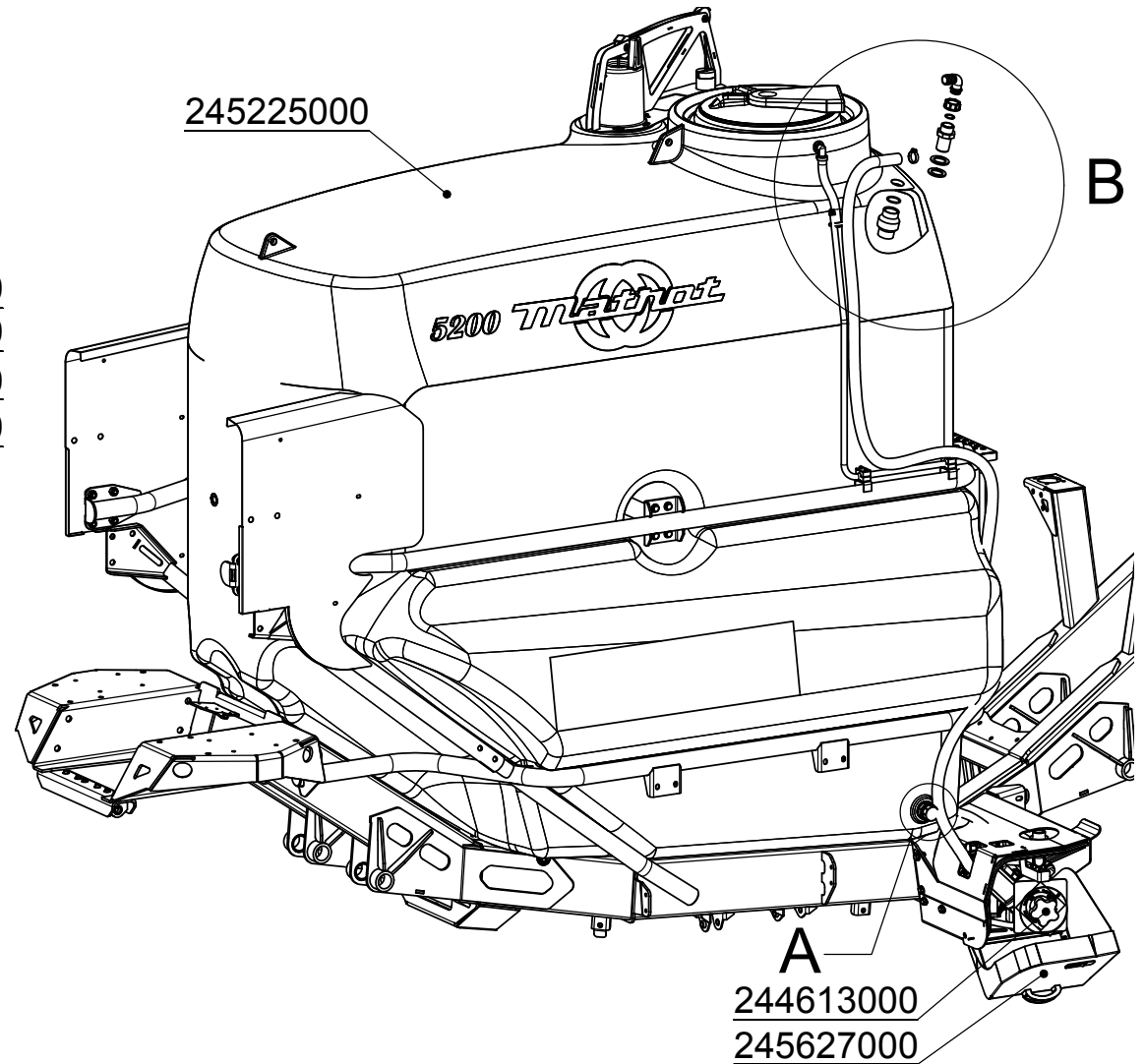

Xénon Expert 	Kit SAV Clapet 5200L pompe de rinçage	29.05.2013 Chap. 08
	247527000	P. 68